



PRECISION TECHNOLOGY SUPPLIES
Stainless Steel Industrial Fastenings & Precision Turned Parts

Product **eCatalogue**





ABOUT PRECISION TECHNOLOGY SUPPLIES



Precision Technology Supplies (PTS), established in 1988 is one of Europe's leading suppliers of Stainless Steel Metric and Unified (UNC/UNF) Industrial Fastenings.

PTS has continued to grow through investment in our product range and our reputation for providing quality products at competitive prices, with excellent service.

Through our extensive stocks, we aim to provide our clients with the complete range of Metric and Unified Stainless Steel Fasteners, offering next day delivery throughout the UK and a fast, reliable service to Europe & the rest of the world.

In 2015 PTS were appointed the UK distributor for the Bumax range of High Strength Stainless Fasteners.

PTS - your first choice for Stainless Steel Fasteners.

QUALITY

PTS have been quality certified to ISO standards by SGS since 1996. Our quality management team operate regular audits and reviews of our QMS system. All our products are batch controlled to ensure traceability back to our source. Our aim is to provide the best quality products to our customers.



STAINLESS STEEL MATERIAL PROPERTIES



Stainless steel

Stainless Steel falls into three basic material groups.

Austenitic (A)
Martensitic (M)
Ferritic (F)

Martensitic and Ferritic groups are rarely used for the production of commercial fasteners and are not included for that reason.

Austenitic or Chromium-nickel Steel is the most commonly used for fasteners and is subdivided into 3 steel grades each with its own specific properties.

A1 = Free cutting quality, superior machinability due to higher Phosphorus and Sulphur content, the general corrosion resistance is lower. Seldom used in mass produced fasteners.

A2 = Most commonly used grade of Stainless Steel also called 18/8. Outstanding corrosion resistance under normal atmospheric conditions, wet surroundings, oxidizing and organic acids and many alkalic and salt solutions.

A4 = Highest level of corrosion resistance also called "Acid Proof". Increased nickel content and the addition of molybdenum. More resistant to aggressive climates such as seawater (chlorides) and industrial (sulphur dioxide) climate and oxidizing acids.

Chemical composition

The wide limits for the percentages of the alloying elements in ISO3506 allow for a great choice of austenitic steel types. The following table lists some of the most popular types.

Grade	Chemical Composition % ¹⁾								Type			
	C	Si	Mn	P	S	Cr	Mo ⁸⁾	Ni	W.Nr	AISI	ISO	Notes
A1	0.12	1.0	2.0	0.20	0.15-0.35	17.0-19.0	0.60	8.0-10.0	1.4305	303	17	2, 3
A2	0.08	1.0	2.0	0.05	0.03	17.0-20.0		8.0-13.0	1.4301	304	11	3, 4, 6, 7
									1.4541	321	15	5
A4	0.08	1.0	2.0	0.05	0.03	16.0-18.5	2.0-	10.0-14.0	1.4401	316	20	3, 4, 6
							3.0		1.4571	316Ti	21	5

Notes: -

- 1) Maximum values unless stated otherwise.
- 2) Sulphur may be substituted by Selenium
- 3) May contain Titanium <5 x C up to 0.8%.
- 4) May contain Niobium and/or Tantalum > 10 x C up to 1.0%.
- 5) Containing Titanium >5 x C up to 0.8%.
- 6) May contain Copper up to 4.0%
- 7) Molybdenum may also be present at manufacturers option.
- 8) Maximum Molybdenum content may be specified by customer in certain applications.

CONTENTS

NUTS	Page VI >
WASHERS	Page VIII >
SOCKET SCREWS	Page X >
HEXAGONS	Page XI >
MACHINE SCREWS	Page XII >
SELF TAPPING SCREWS	Page XIV >
SCREWS FOR PLASTICS	Page XV >
SECURITY SCREWS	Page XVI >
SLOTTED GRUBSCREWS	Page XVII >
WOODSCREWS	Page XVIII >
PINS	Page XIX >
STUDS	Page XX >
CHIPBOARD SCREWS	Page XXI >
RETAINING RINGS	Page XXII >
SELF DRILLING	Page XXIII >
DRIVE BITS	Page XXIV >
RIVETS	Page XXV >
KNURLED FASTENERS	Page XXVI >
ALLIED PRODUCTS	Page XXVII >
PIPE PLUGS	Page XXVIII >
SHOULDER SCREWS	Page XXIX >
BUMAX	Page XXX >

NUTS



HEXAGON FULL NUTS

Click for
METRIC p112 INCH p360



HEXAGON THIN NUTS

Click for
METRIC p31 INCH p365



FINE THREAD HEXAGON FULL NUTS DIN 934

Click for
METRIC p114



FINE THREAD HEXAGON THIN NUTS DIN 439

Click for
METRIC p29



LEFT HAND THREAD HEXAGON FULL NUTS DIN 934

Click for
METRIC p115



LEFT HAND THREAD HEXAGON THIN NUTS DIN 439

Click for
METRIC p30



NYLON INSERT NUTS

Click for
METRIC p146 INCH p438



NYLON INSERT NUTS HIGH TYPE DIN 982

Click for
METRIC p145



ALLMETAL SELF LOCKING NUTS ART.980

Click for
METRIC p144



SERRATED FLANGED NUTS

Click for
METRIC p177 INCH p442



NON SERRATED FLANGED NUTS

Click for
METRIC p178



NYLON INSERT SERRATED FLANGE NUTS DIN 6926

Click for
METRIC p179



HEXAGON DOMED NUTS

Click for
METRIC p154 INCH p443



NYLON INSERT DOMED NUTS DIN 986

Click for
METRIC p147



HEXAGON CAP NUTS DIN 917

Click for
METRIC p94

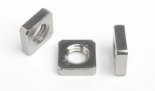

SQUARE NUTS

Click for
METRIC p56 INCH p367



CHAMFERED SQUARE NUTS DIN 557

Click for
METRIC p55



WING NUTS

Click for
METRIC p23 INCH p445



SLOTTED ROUND NUTS DIN 546

Click for
METRIC p50



SELF LOCKING COUNTER (PAL) NUTS DIN 7967

Click for
METRIC p193



KNURLED THUMB NUTS HIGH TYPE DIN 466

Click for
METRIC p39



KNURLED THUMB NUTS THIN TYPE DIN 467

Click for
METRIC p41



LIFTING EYE NUTS (CAST) ART.582

Click for
METRIC p61



LIFTING EYE NUTS (DROP FORGED) ART.582

Click for
METRIC p62



LIFTING EYE BOLTS (CAST) ART.580

Click for
METRIC p59

NUTS continued



LIFTING EYE BOLTS (DROP FORGED) ART.580

Click for
METRIC
p60



HEXAGON NUTS TYPE B, DIN 6330

Click for
METRIC
p159



STUDDING CONNECTOR NUTS DIN 6334

Click for
METRIC
p160



4 PRONG DRIVE IN NUTS FOR WOOD (TEE-NUT)

Click for
METRIC
p239



CAGE NUTS

Click for
METRIC
p240



HEXAGON CASTLE NUTS DIN 935

Click for
METRIC
p116



HEXAGON CASTLE NUTS THIN TYPE DIN 937

Click for
METRIC
p117



HEXAGON WELD NUTS DIN 929

Click for
METRIC
p99



SQUARE WELD NUTS DIN 928

Click for
METRIC
p98



NYLON INSERT NUTS THIN TYPE

Click for
INCH
p440



USA SMALL PATTERN HEXAGON NUTS

Click for
INCH
p446



USA HEAVY HEXAGON FULL NUTS ANSI B18.2.2

Click for
INCH
p363



USA KEE NUTS

Click for
INCH
p447

WASHERS



FORM A FLAT WASHERS DIN 125

Click for
METRIC
p15



FORM B FLAT WASHERS BS4320

Click for
METRIC
p253



FORM C FLAT WASHERS BS4320

Click for
METRIC
p252



PENNY WASHERS

Click for
METRIC
p241



WOOD CONSTRUCTION WASHERS DIN 440R

Click for
METRIC
p33



WOOD CONSTRUCTION WASHERS (SQUARE HOLE) DIN 440V

Click for
METRIC
p34



DIN 7349 HEAVY FLAT WASHERS

Click for
METRIC
p180



RECTANGULAR SECTION SPRING WASHERS DIN 127B

Click for
METRIC
p17



SQUARE SECTION SPRING WASHERS DIN 7980

Click for
METRIC
p198



DIN 128A CURVED SPRING WASHERS

Click for
METRIC
p19



DIN 137A CURVED WASHERS

Click for
METRIC
p21



DIN 137B WAVE WASHERS

Click for
METRIC
p22



DIN 6796 CONICAL WASHERS

Click for
METRIC
p161



DIN 433 FLAT WASHERS

Click for
METRIC
p27



DIN 9021 FLAT WASHERS

Click for
METRIC
p237



ISO 7089 FLAT WASHERS 200HV

Click for
METRIC
p255



ISO 7090 CHAMFERED FLAT WASHERS 200HV

Click for
METRIC
p257



ISO 7093-1 LARGE SERIES FLAT WASHERS 200HV

Click for
METRIC
p259



DIN 988 SHIM WASHERS

Click for
METRIC
p148



LOCKING WASHER S TYPE

Click for
METRIC
p242



DISC SPRINGS DIN 2093

Click for
METRIC
p155



INTERNAL TOOTH WASHERS DIN 6797 J

Click for
METRIC
p164



EXTERNAL TOOTH WASHERS DIN 6797 A

Click for
METRIC
p162



INTERNAL TOOTH WASHERS DIN 6798 J

Click for
METRIC
p168



EXTERNAL TOOTH WASHERS DIN 6798 A

Click for
METRIC
p166

WASHERS continued



CRINKLE WASHERS BS4463

Click for
METRIC
p254



SOLID METAL FINISHING WASHERS (NF E 27-619)

Click for
METRIC
p282



STAMPED METAL FINISHING WASHERS (NF E 27-619)

Click for
METRIC
p283



BONDED SEALING WASHERS WITH GREY EPDM

Click for
METRIC
p243



AFNOR SERRATED CONICAL SPRING WASHERS TYPE M (NF E 25-511)

Click for
METRIC
p289



AFNOR FLAT WASHERS (NF E 25-514) TYPE Z

Click for
METRIC
p284



AFNOR FLAT WASHERS (NF E 25-514) TYPE M

Click for
METRIC
p285



AFNOR FLAT WASHERS (NF E 25-514) TYPE L

Click for
METRIC
p287



AFNOR FLAT WASHERS (NF E 25-514) TYPE LL

Click for
METRIC
p288



USA FLAT WASHERS ANSI B18.22.1

Click for
INCH
p368



USA SPRING WASHERS ANSI B18.21.1

Click for
INCH
p370



USA INTERNAL TOOTH WASHERS ANSI B18.21.1

Click for
INCH
p372



USA EXTERNAL TOOTH WASHERS ANSI B18.21.1

Click for
INCH
p373



USA 800 SERIES FLAT WASHERS

Click for
INCH
p448

SOCKET SCREWS



SOCKET CAP SCREWS

Click for
METRIC p74 **INCH** p374



TX CAP SCREWS ISO 14579

Click for
METRIC p272



SOCKET CAP SCREWS WITH SERRATION DIN 912

Click for
METRIC p84



SOCKET BUTTON SCREWS

Click for
METRIC p261 **INCH** p380



TX BUTTON SCREWS ISO 7380-1

Click for
METRIC p263



FLANGED SOCKET BUTTONS ISO 7380-2

Click for
METRIC p265



FLANGED TX BUTTONS ISO 7380-2

Click for
METRIC p267



LOW HEAD SOCKET CAP SCREWS

Click for
METRIC p212 **INCH** p382



TX LOW HEAD CAP SCREWS ISO 14580

Click for
METRIC p274



LOW HEAD SOCKET CAP SCREWS DIN 6912

Click for
METRIC p171



SOCKET COUNTERSUNK SCREWS

Click for
METRIC p221 **INCH** p383



SOCKET SET SCREWS CUP POINT

Click for
METRIC p92 **INCH** p387



SOCKET SET SCREWS FLAT POINT

Click for
METRIC p85 **INCH** p391



SOCKET SET SCREWS CONE POINT

Click for
METRIC p88 **INCH** p392



SOCKET SET SCREWS DOG POINT

Click for
METRIC p90 **INCH** p393

HEXAGONS



HEXAGON HEAD SET SCREWS

Click for
METRIC p104 INCH p394



HEXAGON HEAD BOLTS

Click for
METRIC p100 INCH p398



CARRIAGE BOLTS FULL THREAD

Click for
METRIC p63 INCH p402



CARRIAGE BOLTS

Click for
METRIC p66 INCH p403



FLANGED HEXAGON BOLTS DIN 6921

Click for
METRIC p173



SERRATED FLANGED HEXAGON BOLTS DIN 6921

Click for
METRIC p175



HEXAGON HEAD COACH SCREWS

Click for
METRIC p57 INCH p405



SLOTTED HEXAGON HEAD SET SCREW DIN 933SZ

Click for
METRIC p110

MACHINE SCREWS



SLOT CHEESE MACHINE SCREWS DIN 84

Click for
METRIC
p3



SLOT PAN MACHINE SCREWS

Click for
METRIC
p5

INCH
p407



SLOT PAN SHOULDER SCREWS
DIN 923

Click for
METRIC
p97



LARGE HEAD SLOT PAN
MACHINE SCREWS DIN 921

Click for
METRIC
p96



REDUCED HEAD SLOT PAN
MACHINE SCREWS DIN 920

Click for
METRIC
p95



SLOT COUNTERSUNK MACHINE
SCREWS

Click for
METRIC
p122

INCH
p409



POZI PAN MACHINE SCREWS
DIN 7985 Z

Click for
METRIC
p217



POZI COUNTERSUNK MACHINE
SCREWS DIN 965 Z

Click for
METRIC
p129



PHILLIPS PAN MACHINE
SCREWS

Click for
METRIC
p215

INCH
p413



PHILLIPS COUNTERSUNK
MACHINE SCREWS

Click for
METRIC
p126

INCH
p417



TX PAN MACHINE SCREWS

Click for
METRIC
p219

INCH
p452



TX COUNTERSUNK MACHINE
SCREWS

Click for
METRIC
p132

INCH
p453



POZI RAISED COUNTERSUNK
MACHINE SCREWS DIN 966 Z

Click for
METRIC
p136



SLOT RAISED COUNTERSUNK
MACHINE SCREWS

Click for
METRIC
p124

INCH
p421



PHILLIPS RAISED
COUNTERSUNK MACHINE
SCREWS

Click for
METRIC
p134

INCH
p422



TX RAISED COUNTERSUNK
MACHINE SCREWS DIN 966 TX

Click for
METRIC
p138



SLOT MUSHROOM MACHINE
SCREWS

Click for
METRIC
p280

INCH
p423



POZI PAN THREAD ROLLING
SCREWS DIN 7500C

Click for
METRIC
p181



POZI COUNTERSUNK THREAD
ROLLING SCREWS DIN 7500M

Click for
METRIC
p183



TX PAN THREAD ROLLING
SCREWS DIN 7500C TX

Click for
METRIC
p182



TX COUNTERSUNK THREAD
ROLLING SCREWS DIN 7500M
TX

Click for
METRIC
p184



WING SCREWS DIN 316

Click for
METRIC
p24



KNURLED THUMB SCREWS DIN
464

Click for
METRIC
p35



KNURLED THUMB SCREWS
WITH SLOT DIN 465

Click for
METRIC
p37



SLOTTED CAPSTAN SCREWS
DIN 404

Click for
METRIC
p25

MACHINE SCREWS continued



SLOT FILLISTER MACHINE
SCREWS ANSI B18.6.3

Click for

INCH
p424



SLOT BINDING MACHINE
SCREWS ANSI B18.6.3

Click for

INCH
p428



SLOT ROUND MACHINE
SCREWS ANSI B18.6.3

Click for

INCH
p430



PHILLIPS MUSHROOM
MACHINE SCREWS ANSI
B18.6.3

Click for

INCH
p432

SELF TAPPING SCREWS



POZI PAN AB SELF TAPPING SCREWS DIN 7981C Z

Click for
METRIC
p202



POZI PAN B SELF TAPPING SCREWS DIN 7981F Z

Click for
METRIC
p204



POZI COUNTERSUNK AB SELF TAPPING SCREWS DIN 7982C Z

Click for
METRIC
p206



POZI RAISED COUNTERSUNK AB SELF TAPPING SCREWS DIN 7983C Z

Click for
METRIC
p210



SLOT PAN AB SELF TAPPING SCREWS DIN 7971C

Click for
METRIC
p194



SLOT COUNTERSUNK AB SELF TAPPING SCREWS DIN 7972C

Click for
METRIC
p195



SLOT RAISED COUNTERSUNK AB SELF TAPPING SCREWS DIN 7973C

Click for
METRIC
p196



PHILLIPS PAN AB SELF TAPPING SCREWS DIN 7981C H

Click for
METRIC
p200



PHILLIPS COUNTERSUNK AB SELF TAPPING SCREWS DIN 7982C H

Click for
METRIC
p205



PHILLIPS COUNTERSUNK B SELF TAPPING SCREWS DIN 7982F H

Click for
METRIC
p208



PHILLIPS RAISED COUNTERSUNK AB SELF TAPPING SCREWS DIN 7983C H

Click for
METRIC
p209



TX PAN AB SELF TAPPING SCREWS DIN 7981C TX

Click for
METRIC
p203



TX COUNTERSUNK AB SELF TAPPING SCREWS DIN 7982C TX

Click for
METRIC
p207



TX RAISED COUNTERSUNK AB SELF TAPPING SCREWS DIN 7983C TX

Click for
METRIC
p211



HEXAGON HEAD AB SELF TAPPING SCREWS DIN 7976C

Click for
METRIC
p197



SOCKET CAP HEAD SELF TAPPING SCREWS

Click for
METRIC
p244



ROUND HEAD HAMMER DRIVES ANSI B18.6.4

Click for
INCH
p433

SCREWS FOR PLASTICS



POZI PAN POLYTECH 30

Click for
METRIC
p290



PHILLIPS PAN HEAD POLYTECH 30

Click for
METRIC
p291



POZI COUNTERSUNK POLYTECH 30

Click for
METRIC
p292



PHILLIPS COUNTERSUNK HEAD POLYTECH 30

Click for
METRIC
p293



TX PAN POLYTECH 30

Click for
METRIC
p294



TX COUNTERSUNK POLYTECH 30

Click for
METRIC
p295



POZI FLANGED POLYTECH 30

Click for
METRIC
p296



TX FLANGED POLYTECH 30

Click for
METRIC
p297



POZI PAN POLYFIX 45

Click for
METRIC
p298



POZI COUNTERSUNK POLYFIX 45

Click for
METRIC
p299



TX PAN POLYFIX 45

Click for
METRIC
p300



TX COUNTERSUNK POLYFIX 45

Click for
METRIC
p301



POZI FLANGED POLYFIX 45

Click for
METRIC
p302

SECURITY SCREWS



PIN TX BUTTON SCREWS

Click for
METRIC p303 **INCH** p454



PIN TX COUNTERSUNK SCREWS

Click for
METRIC p305 **INCH** p455



PIN TX RAISED COUNTERSUNK SCREWS

Click for
METRIC p306



PIN TX BUTTON SELF TAPPING SCREWS

Click for
METRIC p307



PIN TX COUNTERSUNK SELF TAPPING SCREWS

Click for
METRIC p308



PIN TX BARREL NUTS

Click for
METRIC p309



PIN HEX BUTTON SCREWS

Click for
METRIC p310 **INCH** p456



PIN HEX COUNTERSUNK SCREWS

Click for
METRIC p311 **INCH** p457



PIN HEX RAISED COUNTERSUNK SCREWS

Click for
METRIC p312



PIN HEX BUTTON SELF TAPPING SCREWS

Click for
METRIC p313



PIN HEX COUNTERSUNK SELF TAPPING SCREWS

Click for
METRIC p314



2HOLE PAN SCREWS

Click for
METRIC p315



2HOLE COUNTERSUNK SCREWS

Click for
METRIC p316



2HOLE RAISED COUNTERSUNK SCREWS

Click for
METRIC p317



2HOLE PAN SELF TAPPING SCREWS

Click for
METRIC p318



2HOLE COUNTERSUNK SELF TAPPING SCREWS

Click for
METRIC p319

SLOTTED GRUBSCREWS



SLOTTED SET SCREWS CUP
POINT DIN 438

Click for
METRIC
p28



SLOTTED SET SCREWS FLAT
POINT DIN 551

Click for
METRIC
p51



SLOTTED SET SCREWS CONE
POINT DIN 553

Click for
METRIC
p53



SLOTTED SET SCREWS PART
THREAD DIN 427

Click for
METRIC
p26

WOODSCREWS



POZI COUNTERSUNK
WOODSCREWS DIN 7997 Z

Click for
METRIC
p235



POZI RAISED COUNTERSUNK
WOODSCREWS DIN 7995 Z

Click for
METRIC
p224



POZI ROUND WOODSCREWS
DIN 7996 Z

Click for
METRIC
p234



SLOT COUNTERSUNK
WOODSCREWS DIN 97

Click for
METRIC
p13



SLOT RAISED COUNTERSUNK
WOODSCREWS DIN 95

Click for
METRIC
p9



SLOT ROUND WOODSCREWS
DIN 96

Click for
METRIC
p11



SQUARE DRIVE DECKING
SCREWS

Click for
METRIC
p245



TX MUSHROOM HEAD
WOODSCREWS

Click for
METRIC
p246



POZI RAISED COUNTERSUNK
WOODSCREWS DIN 7995
15MM SEALING WASHER

Click for
METRIC
p226



POZI RAISED COUNTERSUNK
WOODSCREWS DIN 7995
20MM SEALING WASHER

Click for
METRIC
p228



POZI RAISED COUNTERSUNK
WOODSCREWS DIN 7995
25MM SEALING WASHER

Click for
METRIC
p230



TX RAISED COUNTERSUNK
WOODSCREWS DIN 7995
20MM SEALING WASHER

Click for
METRIC
p231



TX RAISED COUNTERSUNK
WOODSCREWS DIN 7995
25MM SEALING WASHER

Click for
METRIC
p233



PINS



DOWEL PINS

Click for

METRIC
p1

INCH
p434



SLOTTED SPRING PINS

Click for

METRIC
p269

INCH
p436



FULL LENGTH TAPER GROOVED
PINS DIN 1471

Click for

METRIC
p150



HALF LENGTH TAPER GROOVED
PINS DIN 1472

Click for

METRIC
p151

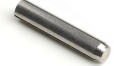

FULL LENGTH PARALLEL
GROOVED PINS DIN 1473

Click for

METRIC
p152



SPLIT PINS DIN 94

Click for

METRIC
p7

STUDS



THREADED ROD

Click for
METRIC
p140

Click for
INCH
p450



THREADED STUDS DIN 976

Click for
METRIC
p142



**LEFT HAND THREADED ROD
DIN 975**

Click for
METRIC
p141



DOUBLE END STUDS DIN 938

Click for
METRIC
p118



DOUBLE END STUDS DIN 939

Click for
METRIC
p120



CHIPBOARD SCREWS



POZI COUNTERSUNK
CHIPBOARD SCREWS FULL
THREAD

Click for
METRIC
p320



POZI COUNTERSUNK
CHIPBOARD SCREWS

Click for
METRIC
p322



TX COUNTERSUNK CHIPBOARD
SCREWS FULL THREAD

Click for
METRIC
p324



TX COUNTERSUNK CHIPBOARD
SCREWS

Click for
METRIC
p325



TX COUNTERSUNK SELF DRILL
CHIPBOARD SCREWS

Click for
METRIC
p327



POZI PAN CHIPBOARD SCREWS
FULL THREAD

Click for
METRIC
p328



TX PAN CHIPBOARD SCREWS
FULL THREAD

Click for
METRIC
p330



TX PAN CHIPBOARD SCREWS

Click for
METRIC
p331



POZI RAISED COUNTERSUNK
CHIPBOARD SCREWS FULL
THREAD

Click for
METRIC
p332

RETAINING RINGS



E-CLIPS DIN 6799

Click for
METRIC
p170



INTERNAL CIRCLIPS DIN 472

Click for
METRIC
p46



EXTERNAL CIRCLIPS DIN 471

Click for
METRIC
p43

SELF DRILLING



HEXAGON WASHER SELF DRILLING DIN 7504K

Click for
METRIC
p185



POZI PAN SELF DRILLING DIN 7504N Z

Click for
METRIC
p189



PHILLIPS PAN SELF DRILLING DIN 7504N H

Click for
METRIC
p188



TX PAN SELF DRILLING DIN 7504N TX

Click for
METRIC
p187



POZI COUNTERSUNK SELF DRILLING DIN 7504P Z

Click for
METRIC
p192



PHILLIPS COUNTERSUNK SELF DRILLING DIN 7504P H

Click for
METRIC
p191



TX COUNTERSUNK SELF DRILLING DIN 7504P TX

Click for
METRIC
p190

DRIVE BITS



POZI

Click for
METRIC
p333



PHILLIPS

Click for
METRIC
p334



PIN TX

Click for
METRIC
p335



PIN HEX

Click for
METRIC
p337



SQUARE

Click for
METRIC
p336



2HOLE

Click for
METRIC
p338



PIN TX KEY WRENCH

Click for
METRIC
p340



PIN HEX KEY WRENCH

Click for
METRIC
p339

RIVETS



DOME RIVETS ISO 15983

Click for
METRIC
p276



COUNTERSUNK HEAD RIVETS
ISO 15984

Click for
METRIC
p278



SEALED DOME RIVETS ISO
16585

Click for
METRIC
p279



FLAT HEAD KNURLED INSERT
NUT

Click for
METRIC
p247



COUNTERSUNK KNURLED
INSERT NUT

Click for
METRIC
p248



REDUCED CSK KNURLED
INSERT NUT

Click for
METRIC
p249



FLAT HEAD HALF HEX INSERT
NUT

Click for
METRIC
p250



REDUCED CSK HALF HEX
INSERT NUT

Click for
METRIC
p251



ROUND HEAD SOLID RIVETS
DIN 660

Click for
METRIC
p69



COUNTERSUNK HEAD SOLID
RIVETS DIN 661

Click for
METRIC
p71

KNURLED FASTENERS



KNURLED THUMB SCREWS DIN
464

Click for
METRIC
p36



KNURLED THUMB SCREWS
WITH SLOT DIN 465

Click for
METRIC
p38



KNURLED THUMB NUTS HIGH
TYPE DIN 466

Click for
METRIC
p40



KNURLED THUMB NUTS THIN
TYPE DIN 467

Click for
METRIC
p42

ALLIED PRODUCTS



HOSE CLAMPS WORM GEAR
DRIVE DIN 3017

Click for
METRIC
p157

PIPE PLUGS



SOCKET PIPE PLUGS

Click for
METRIC
p72



SOCKET PIPE PLUGS WITH
COLLAR

Click for
METRIC
p73

SHOULDER SCREWS



SOCKET SHOULDER SCREWS

Click for

METRIC **INCH**
p341 p458



SLOTTED SHOULDER SCREWS

Click for

METRIC **INCH**
p345 p466



ULTRA LOW HEAD SLOTTED SHOULDER SCREWS

Click for

METRIC **INCH**
p346 p468



KNURLED SOCKET SHOULDER SCREWS

Click for

METRIC **INCH**
p342 p459



LOW HEAD SLOTTED SHOULDER SCREWS

Click for

INCH
p467



LOW HEAD SOCKET SHOULDER SCREWS

Click for

INCH
p463



ULTRA LOW HEAD SOCKET SHOULDER SCREWS

Click for

METRIC **INCH**
p344 p464



TX SHOULDER SCREWS

Click for

INCH
p465

BUMAX



BUMAX HEXAGON FULL NUTS

Click for

METRIC
p351

INCH
p471



BUMAX FLAT WASHERS 200HV

Click for

METRIC
p355

INCH
p472



BUMAX SOCKET CAP SCREWS

Click for

METRIC
p352

INCH
p473



BUMAX SOCKET
COUNTERSUNK SCREWS

Click for

METRIC
p356



BUMAX HEXAGON SET
SCREWS

Click for

METRIC
p349

INCH
p469



BUMAX HEXAGON BOLTS

Click for

METRIC
p347

INCH
p470



BUMAX TORX PAN MACHINE
SCREWS

Click for

METRIC
p359



BUMAX TORX COUNTERSUNK
MACHINE SCREWS

Click for

METRIC
p358



DOWEL PINS DIN 7

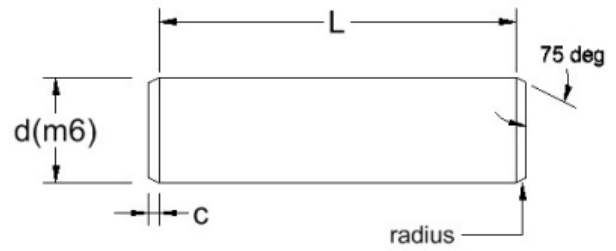

Material grades: A2: ● A4: ▲

c	0.15	0.23	0.3	0.4	0.45	0.6	0.75	0.9	1.2	1.5	1.8	2.5	3				
Length/dim	1.0	1.5	2.0	2.5	3.0	4.0	5.0	6.0	8.0	10	12	16	20				
3	●▲	●	●														
4	●▲	●▲	●▲	●▲	●▲												
5	●▲	●▲	●▲	●▲	●▲	●▲											
6	●▲	●▲	●▲	●▲	●▲	●▲	●▲										
8	●▲	●▲	●▲	●▲	●▲	●▲	●▲	●▲									
10	●▲	●▲	●▲	●▲	●▲	●▲	●▲	●▲	●▲	●▲	●						
12	●▲	●▲	●▲	●▲	●▲	●▲	●▲	●▲	●▲	●▲	●▲						
14	●▲	●▲	●▲	●▲	●▲	●▲		●▲	●▲	●▲	●▲						
16	●▲	●▲	●▲	●▲	●▲	●▲	●▲	●▲	●▲	●▲	●▲						
18	●	▲	●▲	●▲	●▲	●▲	●▲	●▲	●▲	●▲	●▲						
20	●	●▲	●▲	●▲	●▲	●▲	●▲	●▲	●▲	●▲	●▲						
22							●▲										
24		●▲	●▲	●▲	●▲	●▲	●▲	●▲	●▲	●▲	●▲		●				
26										●▲							
28		●▲	●▲	●	●▲	●▲	●▲	●▲	●▲	●▲	●▲	●▲					
30					●			●▲	●▲	●▲							
32			●	●	●▲	●▲	●▲	●▲	●▲	●▲	●▲	●▲					
36					●▲	●▲	●▲	●▲	●▲	●▲	●▲	●▲	●▲	●▲			
40					●▲	●▲	●▲	●▲	●▲	●▲	●▲	●▲	●▲	●▲			

[CLICK HERE TO RETURN TO THE CONTENTS PAGE](#) 



DOWEL PINS DIN 7

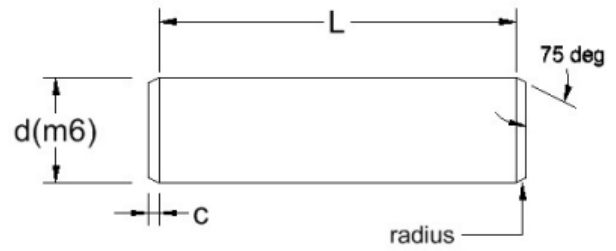

Material grades: A2: ● A4: ▲

c	0.15	0.23	0.3	0.4	0.45	0.6	0.75	0.9	1.2	1.5	1.8	2.5	3				
Length/dim	1.0	1.5	2.0	2.5	3.0	4.0	5.0	6.0	8.0	10	12	16	20				
45						● ▲	● ▲	● ▲	● ▲	● ▲	● ▲	● ▲	● ▲				
50						● ▲	● ▲	● ▲	● ▲	● ▲	● ▲	● ▲	● ▲				
55								● ▲	●	● ▲			●				
60						●		● ▲	● ▲	● ▲	● ▲	● ▲	● ▲				
70								● ▲	● ▲	● ▲	● ▲	● ▲	● ▲				
80								●	● ▲	● ▲	● ▲	● ▲	● ▲				
90									●	● ▲	● ▲	● ▲	● ▲				
100										● ▲	● ▲	● ▲	▲				
120												●					

[CLICK HERE TO RETURN TO THE CONTENTS PAGE](#) >

SLOT CHEESE MACHINE SCREWS DIN 84

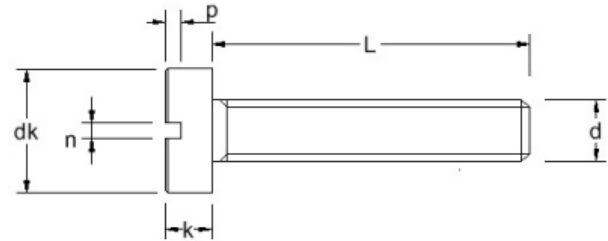

Material grades: A2: ● A4: ▲

dk	2.0	2.3	2.6	3.0	*	3.8	4.5	5.5	6.0	7.0	8.5	10	13	16			
k	0.7	0.8	0.9	1.0	*	1.3	1.6	2.0	2.4	2.6	3.3	3.9	5	6			
n	0.25	0.30	0.30	0.40	*	0.50	0.60	0.80	1.0	1.2	1.2	1.6	2.0	2.5			
Pitch	0.25	0.25	0.30	0.35	*	0.4	0.45	0.5	0.6	0.7	0.8	1.0	1.25	1.5			
p	0.25	0.30	0.40	0.45	*	0.60	0.70	0.85	1.0	1.1	1.3	1.6	2.0	2.4			
Length/dim	M1.0	M1.2	M1.4	M1.6	M1.7	M2	M2.5	M3	M3.5	M4	M5	M6	M8	M10			
2	●	●	●	●		●▲											
2.4		●															
3	●	●	●	●▲	●	●▲	●▲	●▲									
4	●	●	●	●▲	●	●▲	●▲	●▲		●▲							
5	●	●	●	●▲	●	●▲	●▲	●▲	●▲	●▲							
6	●	●	●	●▲		●▲	●▲	●▲	●▲	●▲	●▲	●▲					
8	●	●	●	●▲		●▲	●▲	●▲	●▲	●▲	●▲	●▲					
10	●	●	●	●▲	●	●▲	●▲	●▲	●▲	●▲	●▲	●▲	●▲				
12	●	●	●	●▲		●▲	●▲	●▲	●▲	●▲	●▲	●▲	●▲				
14				●▲		●▲	●▲	●▲		●▲	●▲	●▲	●▲				
16				●▲		●▲	●▲	●▲	●▲	●▲	●▲	●▲	●▲	●▲			
18				●		●▲	●▲	●▲		●▲	●▲	●▲	●▲	●			
20				●		●▲	●▲	●▲	●▲	●▲	●▲	●▲	●▲	●▲			
22						●▲	●▲	●▲		●▲	●	●▲	●▲				
25						●▲	●▲	●▲	●▲	●▲	●▲	●▲	●▲	●▲			

[CLICK HERE TO RETURN TO THE CONTENTS PAGE](#) 



SLOT CHEESE MACHINE SCREWS DIN 84

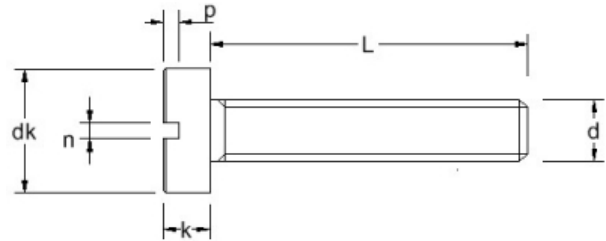

Material grades: A2: ● A4: ▲

dk	2.0	2.3	2.6	3.0	*	3.8	4.5	5.5	6.0	7.0	8.5	10	13	16			
k	0.7	0.8	0.9	1.0	*	1.3	1.6	2.0	2.4	2.6	3.3	3.9	5	6			
n	0.25	0.30	0.30	0.40	*	0.50	0.60	0.80	1.0	1.2	1.2	1.6	2.0	2.5			
Pitch	0.25	0.25	0.30	0.35	*	0.4	0.45	0.5	0.6	0.7	0.8	1.0	1.25	1.5			
p	0.25	0.30	0.40	0.45	*	0.60	0.70	0.85	1.0	1.1	1.3	1.6	2.0	2.4			
Length/dim	M1.0	M1.2	M1.4	M1.6	M1.7	M2	M2.5	M3	M3.5	M4	M5	M6	M8	M10			
28							●				●▲	●▲					
30						●▲	●▲	●▲	●▲	●▲	●▲	●▲	●▲	●▲			
35						●	●▲	●▲	●▲	●▲	●▲	●▲	●▲	●▲			
40						●	●▲	●▲	●▲	●▲	●▲	●▲	●▲	●▲			
45								●▲		●▲	●▲	●▲	●▲	●▲			
50								●▲		●▲	●▲	●▲	●▲	●▲			
55								●▲		●▲	●▲	●▲	●▲				
60								●▲		●▲	●▲	●▲	●▲	●▲			
65										●▲	●▲	●					
70										●▲	●▲	●▲	●▲	●▲			
75												●▲					
80										●▲	●▲	●▲	●▲	●▲			
85												●					
90										●▲	●▲	●▲	●▲	●▲			
100										●▲	●▲	●▲	●▲	●▲			

[CLICK HERE TO RETURN TO THE CONTENTS PAGE](#)

SLOT PAN MACHINE SCREWS DIN 85

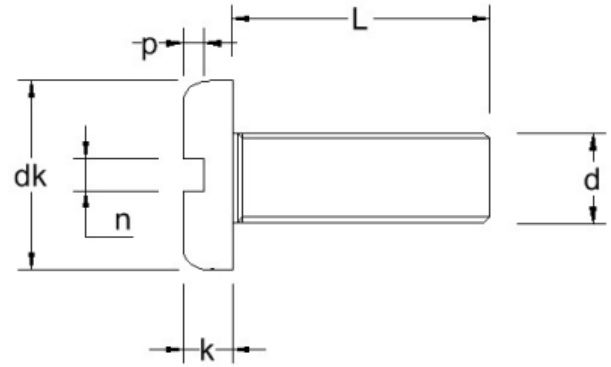

Material grades: A2: ● A4: ▲

dk (Max)	4.0	5.0	6.0	7.0	8.0	10	12	16	20									
k (Max)	1.3	1.5	1.8	2.0	2.4	3.0	3.6	4.8	6									
n	0.50	0.60	0.80	1.0	1.2	1.2	1.6	2.0	2.81									
Pitch	0.4	0.45	0.5	0.6	0.7	0.8	1.0	1.25	1.5									
p	0.40	0.50	0.70	1.0	1.0	1.2	1.4	1.9	2.4									
Length/dim	M2	M2.5	M3	M3.5	M4	M5	M6	M8	M10									
3	●▲	●▲	●▲															
4	●▲	●▲	●▲															
5	●▲	●▲	●▲	●▲	●▲													
6	●▲	●▲	●▲	●▲	●▲	●▲	●▲											
8	●▲	●▲	●▲	●▲	●▲	●▲	●▲	●▲										
10	●▲	●▲	●▲	●▲	●▲	●▲	●▲	●▲	●▲									
12	●▲	●▲	●▲	●▲	●▲	●▲	●▲	●▲										
14	●▲	●▲	●▲	●▲	●▲	●▲	●▲											
16	●▲	●▲	●▲	●▲	●▲	●▲	●▲	●▲	●▲									
18	●▲	●▲	●▲	●▲	●▲	●▲	●▲	●▲	●▲									
20	●▲	●▲	●▲	●▲	●▲	●▲	●▲	●▲	●▲	●▲								
22			●▲	●▲	●▲	●▲	●▲											
25	●▲	●▲	●▲	●▲	●▲	●▲	●▲	●▲	●▲	●▲								
30	●▲	●▲	●▲	●▲	●▲	●▲	●▲	●▲	●▲	●▲								
35			●▲	●▲	●▲	●▲	●▲	●▲	●▲	●▲								

[CLICK HERE TO RETURN TO THE CONTENTS PAGE](#) 



SLOT PAN MACHINE SCREWS DIN 85

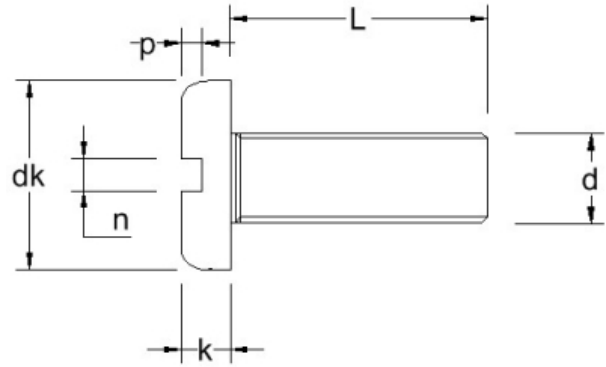

Material grades: A2: ● A4: ▲

dk (Max)	4.0	5.0	6.0	7.0	8.0	10	12	16	20									
k (Max)	1.3	1.5	1.8	2.0	2.4	3.0	3.6	4.8	6									
n	0.50	0.60	0.80	1.0	1.2	1.2	1.6	2.0	2.81									
Pitch	0.4	0.45	0.5	0.6	0.7	0.8	1.0	1.25	1.5									
p	0.40	0.50	0.70	1.0	1.0	1.2	1.4	1.9	2.4									
Length/dim	M2	M2.5	M3	M3.5	M4	M5	M6	M8	M10									
40			●▲	●▲	●▲	●▲	●▲	●▲	●▲									
45			●▲	●▲	●▲	●▲	●▲	●▲	●▲									
50			●▲	●▲	●▲	●▲	●▲	●▲	●▲									
55					●▲	●▲	●▲	●▲	●▲									
60					●▲	●▲	●▲	●▲	●▲									
65						●▲	●▲	●▲	●▲									
70						●▲	●▲	●▲	●▲									
75						●▲	●	●▲	●▲									
80						●▲	●▲	●▲	●▲									
90						●▲	●▲	●▲	●▲									
100						●▲	●▲	●▲	●▲									

[CLICK HERE TO RETURN TO THE CONTENTS PAGE](#)

SPLIT PINS DIN 94

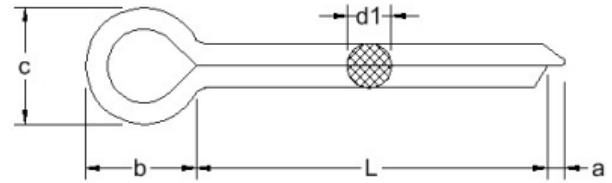

Material grades: A2: ● A4: ▲

	0.80-1.60	1.25-2.50	1.25-2.50	1.25-2.00	1.25-2.00	1.60-3.20	2.00-4.00	2.00-4.00	2.00-4.00	2.00-4.00	3.20-6.30	3.20-6.30				
a	0.80-1.60	1.25-2.50	1.25-2.50	1.25-2.00	1.25-2.00	1.60-3.20	2.00-4.00	2.00-4.00	2.00-4.00	2.00-4.00	3.20-6.30	3.20-6.30				
b	3	3	3.2	4	5	6.4	8	10	12.6	16	20	26				
c	1.60-1.80	1.70-2.00	2.40-2.80	3.20-3.60	4.00-4.60	5.10-5.80	6.50-7.40	8.00-9.20	10.30-11.80	13.10-15.00	16.60-19.00	21.70-24.80				
d1	0.8-0.9	0.9-1.0	1.3-1.4	1.7-1.8	2.1-2.3	2.7-2.9	3.5-3.7	4.4-4.6	5.7-5.9	7.3-7.5	9.3-9.5	12.1-12.4				
Length/dim	1.0	1.2	1.6	2.0	2.5	3.2	4.0	5.0	6.3	8.0	10	13				
6	●▲	●▲	●▲	●												
8	●▲	●▲	●▲	●▲												
10	●▲	●▲	●▲	●▲	●	●▲										
12	●▲	●▲	●▲	●▲	●▲	●▲										
16	●▲	●▲	●▲	●▲	●▲	●▲	●▲	●▲								
18	●▲	●▲	●▲	●▲	●▲	●▲	●▲	●▲								
20	●▲	●▲	●▲	●▲	●▲	●▲	●▲	●▲	●▲							
22	●▲	▲	●▲	●▲	●▲	●▲	●▲	●▲	●▲							
25	●▲	●▲	●▲	●▲	●▲	●▲	●▲	●▲	●▲							
28	●▲	●▲	●▲	●▲	●▲	●▲	●▲	●▲	●▲							
32	●▲	●▲	●▲	●▲	●▲	●▲	●▲	●▲	●▲	●▲	●					
36	●	●▲	●▲	●▲	●▲	●▲	●▲	●▲	●▲	●▲	●					
40	●	●▲	●▲	●▲	●▲	●▲	●▲	●▲	●▲	●▲	●					
45	●	●▲	●▲	●▲	●▲	●▲	●▲	●▲	●▲	●▲	●▲					
50			●	●	●▲	●▲	●▲	●▲	●▲	●▲	●▲	●▲				
56						●▲	●▲	●▲	●▲	●▲	●▲					

[CLICK HERE TO RETURN TO THE CONTENTS PAGE](#) 



SPLIT PINS DIN 94

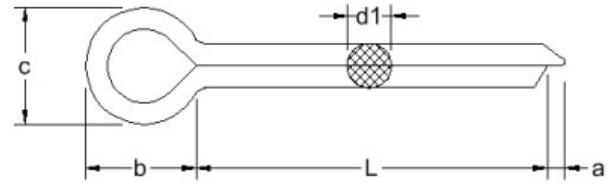

Material grades: A2: ● A4: ▲

	0.80-1.60	1.25-2.50	1.25-2.50	1.25-2.00	1.25-2.00	1.60-3.20	2.00-4.00	2.00-4.00	2.00-4.00	2.00-4.00	3.20-6.30	3.20-6.30				
a	0.80-1.60	1.25-2.50	1.25-2.50	1.25-2.00	1.25-2.00	1.60-3.20	2.00-4.00	2.00-4.00	2.00-4.00	2.00-4.00	3.20-6.30	3.20-6.30				
b	3	3	3.2	4	5	6.4	8	10	12.6	16	20	26				
c	1.60-1.80	1.70-2.00	2.40-2.80	3.20-3.60	4.00-4.60	5.10-5.80	6.50-7.40	8.00-9.20	10.30-11.80	13.10-15.00	16.60-19.00	21.70-24.80				
d1	0.8-0.9	0.9-1.0	1.3-1.4	1.7-1.8	2.1-2.3	2.7-2.9	3.5-3.7	4.4-4.6	5.7-5.9	7.3-7.5	9.3-9.5	12.1-12.4				
Length/dim	1.0	1.2	1.6	2.0	2.5	3.2	4.0	5.0	6.3	8.0	10	13				
63						●▲	●▲	●▲	●▲	●▲	●▲					
71						●	●▲	●▲	●▲	●▲	●▲					
80						●	●▲	●▲	●▲	●▲	●▲					
90							●▲	●▲	●▲	●▲	●▲	●▲				
100							●▲	●▲	●▲	●▲	●▲	●▲				
112									●▲	●▲	●▲	●▲				
125									●	●▲	●▲	●▲				
140										●▲	●▲	●▲				

[CLICK HERE TO RETURN TO THE CONTENTS PAGE](#) >

SLOT RAISED COUNTERSUNK WOODSCREWS DIN 95

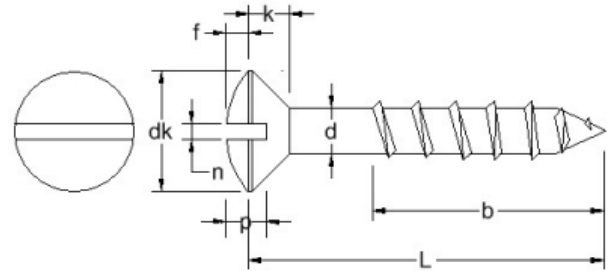

Material grades: A2: ● A4: ▲

b	0.6 x L	0.6 x L	0.6 x L	0.6 x L	0.6 x L	0.6 x L	0.6 x L	0.6 x L									
dk	4.7	5.6	6.5	7.5	8.3	9.2	10.2	11									
f	0.6	0.75	0.9	1.0	1.1	1.25	1.4	1.5									
k	1.5	1.65	1.93	2.2	2.35	2.5	2.75	3									
n	0.6	0.8	0.8	1.0	1.0	1.2	1.2	1.6									
p (Max)	1.2	1.45	1.7	1.9	2.1	2.3	2.5	2.8									
Length/dim	2.5	3.0	3.5	4.0	4.5	5.0	5.5	6.0									
10	●▲	●▲															
12	●▲	●▲	●▲	●▲													
16	●▲	●▲	●▲	●▲	●▲	●▲											
20	●▲	●▲	●▲	●▲	●▲	●▲	●	●▲									
25	●▲	●▲	●▲	●▲	●▲	●▲	●	●▲									
30		●▲	●▲	●▲	●▲	●▲	●	●▲									
35		●▲	●▲	●▲	●▲	●▲	●	●▲									
40		●▲	●▲	●▲	●▲	●▲	●	●▲									
45			●▲	●▲	●▲	●▲	●	●▲									
50			●▲	●▲	●▲	●▲	●	●▲									
55						●▲		●▲									
60				●▲	●▲	●▲	●	●▲									
65					●▲	●▲	●	●▲									
70				●▲	●▲	●▲	●	●▲									

[CLICK HERE TO RETURN TO THE CONTENTS PAGE](#) 



SLOT RAISED COUNTERSUNK WOODSCREWS DIN 95

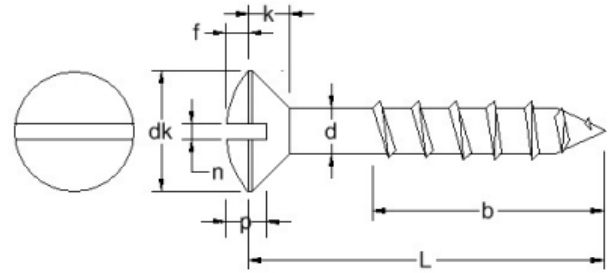

Material grades: A2: ● A4: ▲

b	0.6 x L	0.6 x L	0.6 x L	0.6 x L	0.6 x L	0.6 x L	0.6 x L	0.6 x L									
dk	4.7	5.6	6.5	7.5	8.3	9.2	10.2	11									
f	0.6	0.75	0.9	1.0	1.1	1.25	1.4	1.5									
k	1.5	1.65	1.93	2.2	2.35	2.5	2.75	3									
n	0.6	0.8	0.8	1.0	1.0	1.2	1.2	1.6									
p (Max)	1.2	1.45	1.7	1.9	2.1	2.3	2.5	2.8									
Length/dim	2.5	3.0	3.5	4.0	4.5	5.0	5.5	6.0									
75						●▲	●	●▲									
80						●▲	●	●▲									
90						●▲	●	●▲									
100						●▲	●	●									
110								●									
120								●									

CLICK HERE TO RETURN TO THE CONTENTS PAGE

SLOT ROUND WOODSCREWS DIN 96

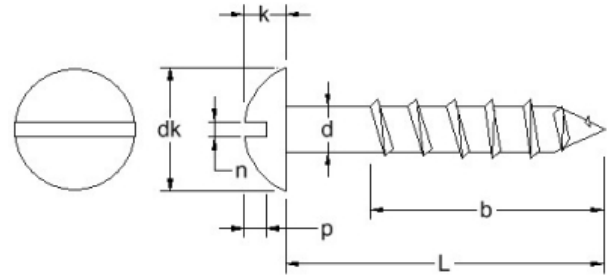

Material grades: A2: ● A4: ▲

b	0.6 x L	0.6 x L	0.6 x L	0.6 x L	0.6 x L	0.6 x L	0.6 x L	0.6 x L									
dk	5	6	7	8	9	10	11	12									
k	1.7	2.1	2.4	2.8	3.1	3.5	3.8	4.2									
n	0.6	0.8	0.8	1.0	1.0	1.2	1.2	1.6									
p (Max)	1.1	1.35	1.6	1.8	2.0	2.3	2.5	2.7									
Length/dim	2.5	3.0	3.5	4.0	4.5	5.0	5.5	6.0									
10	●▲	●▲															
12	●▲	●▲	●▲	●▲													
16	●▲	●▲	●▲	●▲	●▲	●▲											
20	●▲	●▲	●▲	●▲	●▲	●▲		●▲									
25	●▲	●▲	●▲	●▲	●▲	●▲	●▲	●▲									
30		●▲	●▲	●▲	●▲	●▲	●▲	●▲									
35		●▲	●▲	●▲	●▲	●▲	●▲	●▲									
40		●▲	●▲	●▲	●▲	●▲	●▲	●▲									
45			●▲	●▲	●▲	●▲	●▲	●▲									
50			●▲	●▲	●▲	●▲	●▲	●▲									
55						●▲		●									
60				●▲	●▲	●▲	●▲	●▲									
65					●▲	●▲	●▲	●▲									
70				●▲	●▲	●▲	●▲	●▲									
75						●▲	●▲	●▲									

[CLICK HERE TO RETURN TO THE CONTENTS PAGE](#) 



SLOT ROUND WOODSCREWS DIN 96

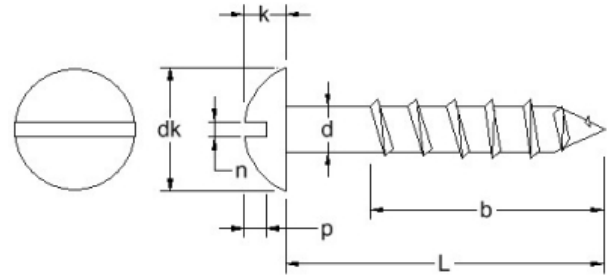

Material grades: A2: ● A4: ▲

b	0.6 x L	0.6 x L	0.6 x L	0.6 x L	0.6 x L	0.6 x L	0.6 x L	0.6 x L									
dk	5	6	7	8	9	10	11	12									
k	1.7	2.1	2.4	2.8	3.1	3.5	3.8	4.2									
n	0.6	0.8	0.8	1.0	1.0	1.2	1.2	1.6									
p (Max)	1.1	1.35	1.6	1.8	2.0	2.3	2.5	2.7									
Length/dim	2.5	3.0	3.5	4.0	4.5	5.0	5.5	6.0									
80						●▲	●	●▲									
90						●▲	●	●▲									
100						●▲	●	●▲									
110								●									
120								●									

[CLICK HERE TO RETURN TO THE CONTENTS PAGE](#) >

SLOT COUNTERSUNK WOODSCREWS DIN 97

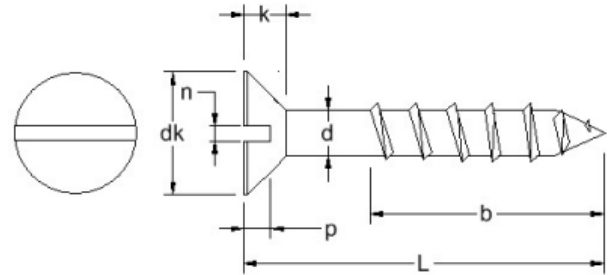

Material grades: A2: ● A4: ▲

b	0.6 x L	0.6 x L	0.6 x L	0.6 x L	0.6 x L	0.6 x L	0.6 x L	0.6 x L	0.6 x L								
dk	4.7	5.6	6.5	7.5	8.3	9.2	10.2	11	14.5								
k	1.5	1.65	1.93	2.2	2.35	2.5	2.75	3	4								
n	0.6	0.8	0.8	1.0	1.0	1.2	1.2	1.6	2.0								
p (Max)	0.7	0.85	1.0	1.1	1.2	1.3	1.4	1.6	2.1								
Length/dim	2.5	3.0	3.5	4.0	4.5	5.0	5.5	6.0	8.0								
10	●▲	●▲		●▲													
12	●▲	●▲	●▲	●▲													
16	●▲	●▲	●▲	●▲	●▲	●▲											
20	●▲	●▲	●▲	●▲	●▲	●▲	●	●▲									
25	●▲	●▲	●▲	●▲	●▲	●▲	●	●▲									
30		●▲	●▲	●▲	●▲	●▲	●	●▲	●▲								
35		●▲	●▲	●▲	●▲	●▲	●	●▲									
40		●▲	●▲	●▲	●▲	●▲	●	●▲	●▲								
45			●▲	●▲	●▲	●▲	●	●▲									
50			●▲	●▲	●▲	●▲	●	●▲	●▲								
60				●▲	●▲	●▲	●	●▲	●▲								
65						●▲	●	●▲									
70				●▲	●▲	●▲	●	●▲	●▲								
75						●▲	●										
80					●▲	●▲	●	●▲	●▲								

[CLICK HERE TO RETURN TO THE CONTENTS PAGE](#) 



SLOT COUNTERSUNK WOODSCREWS DIN 97

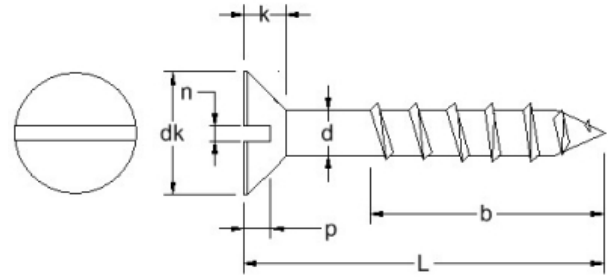

Material grades: A2: ● A4: ▲

b	0.6 x L	0.6 x L	0.6 x L	0.6 x L	0.6 x L	0.6 x L	0.6 x L	0.6 x L	0.6 x L									
dk	4.7	5.6	6.5	7.5	8.3	9.2	10.2	11	14.5									
k	1.5	1.65	1.93	2.2	2.35	2.5	2.75	3	4									
n	0.6	0.8	0.8	1.0	1.0	1.2	1.2	1.6	2.0									
p (Max)	0.7	0.85	1.0	1.1	1.2	1.3	1.4	1.6	2.1									
Length/dim	2.5	3.0	3.5	4.0	4.5	5.0	5.5	6.0	8.0									
90						●▲	●	●▲	●▲									
100						●▲	●	●▲	●▲									
110								●										
120								●										

[CLICK HERE TO RETURN TO THE CONTENTS PAGE](#)

FORM A FLAT WASHERS DIN 125

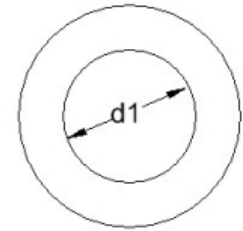
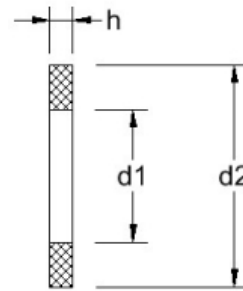

Material grades: A2: ● A4: ▲

d1	1.1	1.3	1.5	1.7	1.8	2.2	2.7	3.2	3.7	4.3	5.3	6.4	7.4	8.4	10.5	13	15
d2	3.2	3.8	3.8	4	4.5	5	6	7	8	9	10	12	14	16	20	24	28
h	0.3	0.3	0.3	0.3	0.3	0.3	0.5	0.5	0.5	0.8	1	1.6	1.6	1.6	2	2.5	2.5
Length/dim	M1	M1.2	M1.4	M1.6	M1.7	M2	M2.5	M3	M3.5	M4	M5	M6	M7	M8	M10	M12	M14
	●	●	●	●▲	●	●▲	●▲	●▲	●▲	●▲	●▲	●▲	●▲	●▲	●▲	●▲	●▲

[CLICK HERE TO RETURN TO THE CONTENTS PAGE](#) >



FORM A FLAT WASHERS DIN 125

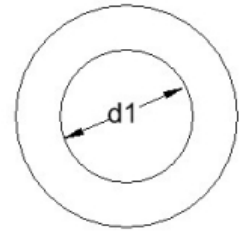
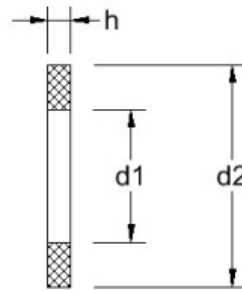

Material grades: A2: ● A4: ▲

d1	17	19	21	23	25	28	31	34	37	40	43	46	50	54	58		
d2	30	34	37	39	44	50	56	60	66	66	75	85	92	98	105		
h	3	3	3	3	4	4	4	5	5	6	7	7	8	8	9		
Length/dim	M16	M18	M20	M22	M24	M27	M30	M33	M36	M39	M42	M45	M48	M52	M56		
	●▲	●▲	●▲	●▲	●▲	●▲	●▲	●▲	●▲	●▲	●▲	●▲	●▲	●▲	●▲		

[CLICK HERE TO RETURN TO THE CONTENTS PAGE](#)

RECTANGULAR SECTION SPRING WASHERS DIN 127B

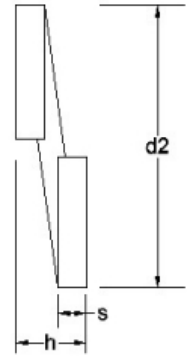
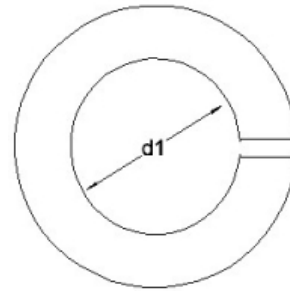

Material grades: A2: ● A4: ▲

d1 (Min)	*	2.1	2.6	2.7	3.1	3.6	4.1	5.1	6.1	7.1	8.1	10.2	12.2	14.2	16.2	18.2	20.2	
d2 (Max)	*	4.4	5.1	5.2	6.2	6.7	7.6	9.2	11.8	12.8	14.8	18.1	21.1	24.1	27.4	29.4	33.6	
h	*	1	1.2	1.2	1.6	1.6	1.8	2.4	3.2	3.2	4	4.4	5	6	7	7	8	
s	*	0.5	0.6	0.6	0.8	0.8	0.9	1.2	1.6	1.6	2	2.2	2.5	3	3.5	3.5	4	
Length/dim		M1.6	M2	M2.5	M2.6	M3	M3.5	M4	M5	M6	M7	M8	M10	M12	M14	M16	M18	M20
		●▲	●▲	●▲	▲	●▲	●▲	●▲	●▲	●▲	●▲	●▲	●▲	●▲	●▲	●▲	●▲	●▲

[CLICK HERE TO RETURN TO THE CONTENTS PAGE](#) 



RECTANGULAR SECTION SPRING WASHERS DIN 127B

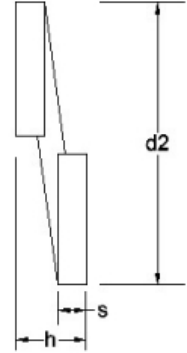
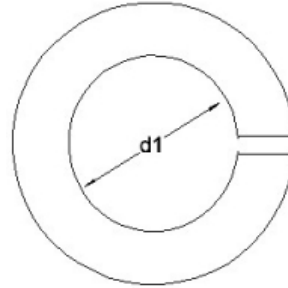

Material grades: A2: ● A4: ▲

d1 (Min)	22.5	24.5	27.5	30.5	33.5	36.5	39.5												
d2 (Max)	35.9	40	43	48.2	48.2	56	60												
h	8	10	10	12	12	12	12												
s	4	5	5	6	6	6	6												
Length/dim	M22	M24	M27	M30	M33	M36	M39												
	●▲	●▲	●▲	●▲	●▲	●▲	●▲												

CLICK HERE TO RETURN TO THE CONTENTS PAGE

DIN 128A CURVED SPRING WASHERS

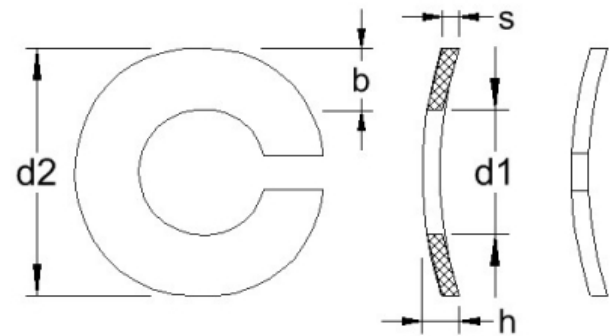

Material grades: A2: ● A4: ▲

b	0.9	0.9	1.0	1.0	1.3	1.3	1.5	1.8	2.5	3.0	3.5	4.0	4.5	5.0	5.0	6.0	6.0
d1 (Min)	2.1	2.4	2.6	2.7	3.1	3.6	4.1	5.1	6.1	8.1	10.2	12.2	14.2	16.2	18.2	20.2	22.5
d2 (Max)	4.4	4.9	5.1	5.2	6.2	6.7	7.6	9.2	11.8	14.8	18.1	21.1	24.1	27.4	29.4	33.6	35.9
h	0.70-0.90	0.90-1.10	0.90-1.10	0.90-1.10	1.10-1.30	1.10-1.30	1.20-1.40	1.50-1.70	2.00-2.20	2.45-2.75	2.85-3.15	3.35-3.65	3.90-4.30	4.50-5.10	4.50-5.10	5.10-5.90	5.10-5.90
s	0.5	0.6	0.6	0.6	0.7	0.7	0.8	1.0	1.3	1.6	1.8	2.1	2.4	2.8	2.8	3.2	3.2
Length/dim	M2	M2.3	M2.5	M2.6	M3	M3.5	M4	M5	M6	M8	M10	M12	M14	M16	M18	M20	M22
	●▲	●▲	●▲	●▲	●▲	●▲	●▲	●▲	●▲	●▲	●▲	●▲	●▲	●▲	●▲	●▲	●▲

[CLICK HERE TO RETURN TO THE CONTENTS PAGE](#) >

DIN 137A CURVED WASHERS

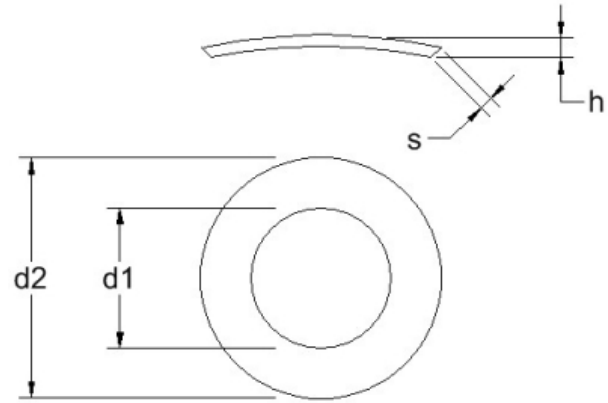

Material grades: A2: ●

d1	1.5	1.7	1.8	2.2	2.5	2.8	2.8	3.2	3.7	4.3	5.3	6.4	7.4	8.4	10.5		
d2	3.0	4.0	4	4.5	5	5.5	5.5	6	7	8	10	11	12	15	18		
h (Max)	0.7	0.9	0.9	1	1	1.1	1.1	1.3	1.4	1.6	1.8	2.2	2.4	3.4	4		
s	0.25	0.25	0.3	0.3	0.3	0.3	0.3	0.4	0.4	0.5	0.5	0.5	0.5	0.5	0.8		
Length/dim	M1.4	M1.6	M1.7	M2	M2.3	M2.5	M2.6	M3	M3.5	M4	M5	M6	M7	M8	M10		
	●	●	●	●	●	●	●	●	●	●	●	●	●	●	●		

[CLICK HERE TO RETURN TO THE CONTENTS PAGE](#) 



DIN 137B WAVE WASHERS

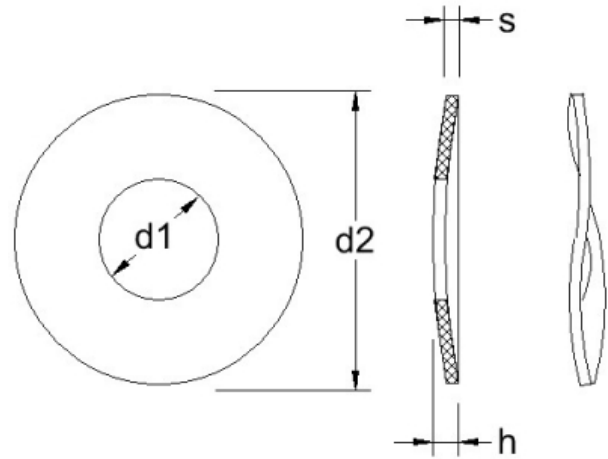

Material grades: A2: ● A4: ▲

d1	3.2	3.7	4.3	5.3	6.4	7.4	8.4	10.5	13	15	17	19	21	23	25	28	
d2	8	8	9	11	12	14	15	21	24	28	30	34	36	40	44	50	
h (Max)	1.6	1.8	2	2.2	2.6	3	3	4.2	5	6	6.4	6.6	7.4	7.8	8.2	9.4	
s	0.5	0.5	0.5	0.5	0.5	0.8	0.8	1	1.2	1.6	1.6	1.6	1.6	1.8	1.8	2.0	
Length/dim	M3	M3.5	M4	M5	M6	M7	M8	M10	M12	M14	M16	M18	M20	M22	M24	M27	
	●▲	●	●▲	●▲	●▲	●	●▲	●	●	●	●	●	●	●	●	●	

[CLICK HERE TO RETURN TO THE CONTENTS PAGE](#) >

WING NUTS DIN 315

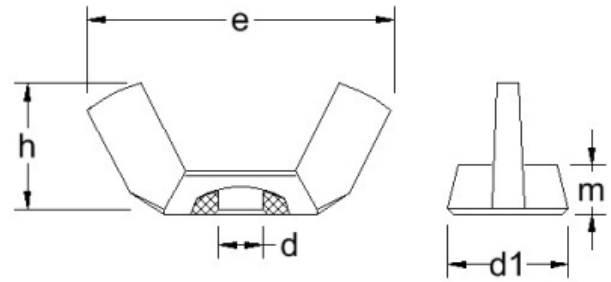

Material grades: A2: ● A4: ▲

d1	8.0	8.0	10.3	12.7	13.8	16.5	22.5	26.0	26.6	29.3	29.3						
e	17.6	17.6	22.5	27.8	30.3	36.2	49.4	52.7	58.3	66.5	66.5						
h	8.6	8.6	11	13.6	14.8	17.3	22.3	30.8	30.8	31.2	31.2						
m	2.9	2.9	4.1	5.1	5.6	6.8	9.0	10.0	10.7	12.2	12.2						
Pitch	0.50	0.70	0.80	1.00	1.25	1.50	1.75	2.00	2.00	2.50	2.50						
Length/dim	M3	M4	M5	M6	M8	M10	M12	M14	M16	M18	M20						
	●▲	●▲	●▲	●▲	●▲	●▲	●▲	●▲	●▲	●▲	●▲						

[CLICK HERE TO RETURN TO THE CONTENTS PAGE](#) >



WING SCREWS DIN 316

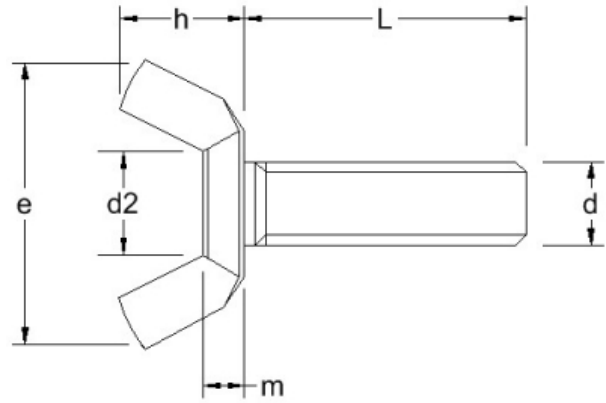
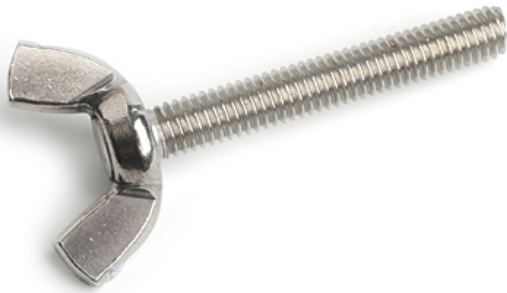

Material grades: A2: ● A4: ▲

d2	4.5	5.2	6.7	8.4	9.1	11													
e (Min)	15.3	17.6	22.5	27.8	30.3	36.2													
h	7.2	8.6	11	13.6	14.8	17.7													
m	2.4	2.9	4.1	5.1	5.6	6.8													
Pitch	0.50	0.70	0.80	1.00	1.25	1.50													
Length/dim	M3	M4	M5	M6	M8	M10													
10	●▲	●▲	●▲	●▲	●														
12	●▲	●▲	●▲	●▲	●														
16	●▲	●▲	●▲	●▲	●▲	●▲													
20	●▲	●▲	●▲	●▲	●▲	●▲													
25	●▲	●▲	●▲	●▲	●▲	●▲													
30	●▲	●▲	●▲	●▲	●▲	●▲													
35		●▲	●▲	●▲	●▲	●▲													
40		●▲	●▲	●▲	●▲	●▲													
45			●▲	●▲	●▲	●▲													
50			●▲	●▲	●▲	●▲													
55					●▲	●▲													
60					●▲	●▲													

CLICK HERE TO RETURN TO THE CONTENTS PAGE

SLOTTED CAPSTAN SCREWS DIN 404

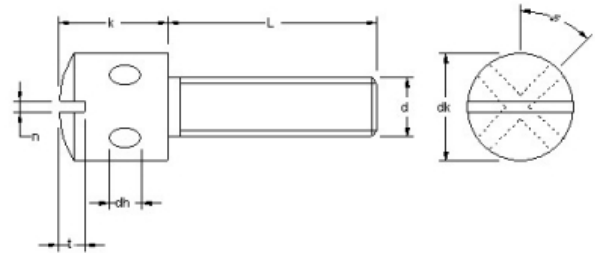

Material grades: A2: ●

dh	1.5	2.0	2.5	3.0															
dk	5.5	7.0	8.5	10.0															
k	4.0	5.0	6.5	8.0															
n	0.8	1.0	1.2	1.6															
Pitch	0.5	0.7	0.8	1.0															
t (Min)	1.0	1.4	1.7	2.2															
Length/dim	M3	M4	M5	M6															
4	●																		
5	●	●																	
6	●	●																	
8	●	●	●																
10	●	●	●	●															
12	●	●	●	●															
16	●	●	●	●															
20	●	●	●	●															
25		●	●	●															
30		●	●	●															

[CLICK HERE TO RETURN TO THE CONTENTS PAGE](#) 



SLOTTED SET SCREWS PART THREAD DIN 427

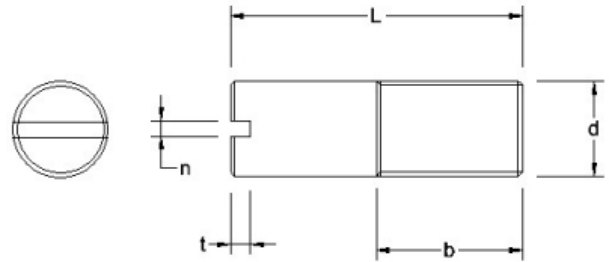

Material grades: A2: ● A4: ▲

	b	3.6	4.8	6.0	7.2	9.6	12.0											
n	0.4	0.6	0.8	1	1.2	1.6												
Pitch	0.5	0.7	0.8	1.0	1.25	1.5												
t	1.25-1.50	1.75-2.05	2.00-2.35	2.50-2.90	3.10-3.60	3.75-4.25												
Length/dim	M3	M4	M5	M6	M8	M10												
6	●▲																	
8	●▲	●▲	●▲															
10	●▲	●▲	●▲															
12	●▲	●▲	●▲	●▲														
16	●▲	●▲	●▲	●▲	●▲													
20	●▲	●▲	●▲	●▲	●▲	●▲												
25		●▲	●▲	●▲	●▲	●▲	●▲											
30		●▲	●▲	●▲	●▲	●▲	●▲											
35		●▲	●▲	●▲	●▲	●▲	●▲											
40		●▲	●▲	●▲	●▲	●▲	●▲											
45						●▲	●▲											
50						●▲	●▲											

[CLICK HERE TO RETURN TO THE CONTENTS PAGE](#) >

DIN 433 FLAT WASHERS

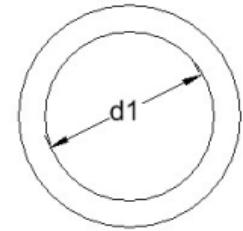
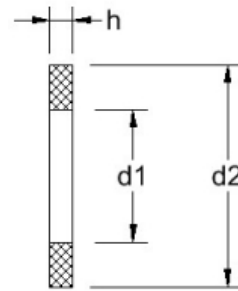

Material grades: A2: ● A4: ▲

d1	1.5	1.7	2.2	2.7	3.2	3.7	4.3	5.3	6.4	8.4	10.5	13	15	17	19	21		
d2	3	3.5	4.5	5	6	7	8	9	11	15	18	20	24	28	30	34		
h	0.3	0.3	0.3	0.5	0.5	0.5	0.5	1	1.6	1.6	1.6	2	2.5	2.5	2.5	3		
Length/dim	M1.4	M1.6	M2	M2.5	M3	M3.5	M4	M5	M6	M8	M10	M12	M14	M16	M18	M20		
	●	●▲	●▲	●▲	●▲	●▲	●▲	●▲	●▲	●▲	●▲	●▲	●▲	●▲	●▲	●▲	●▲	

[CLICK HERE TO RETURN TO THE CONTENTS PAGE](#) 



SLOTTED SET SCREWS CUP POINT DIN 438

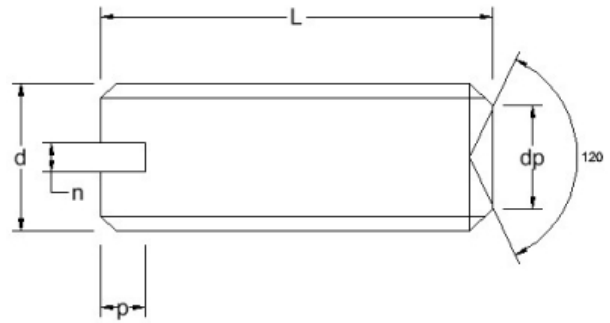

Material grades: A2: ●

dp (Max)	2	2.5	3	5															
n	0.6	0.8	1	1.2															
Pitch	0.7	0.8	1.0	1.25															
p	1.12	1.28	1.6	2															
Length/dim	M4	M5	M6	M8															
6	●		●																
8	●																		
10	●	●		●															
12	●			●															
16	●	●	●	●															
20	●	●		●															
25		●		●															
35				●															

[CLICK HERE TO RETURN TO THE CONTENTS PAGE](#)

FINE THREAD HEXAGON THIN NUTS DIN 439

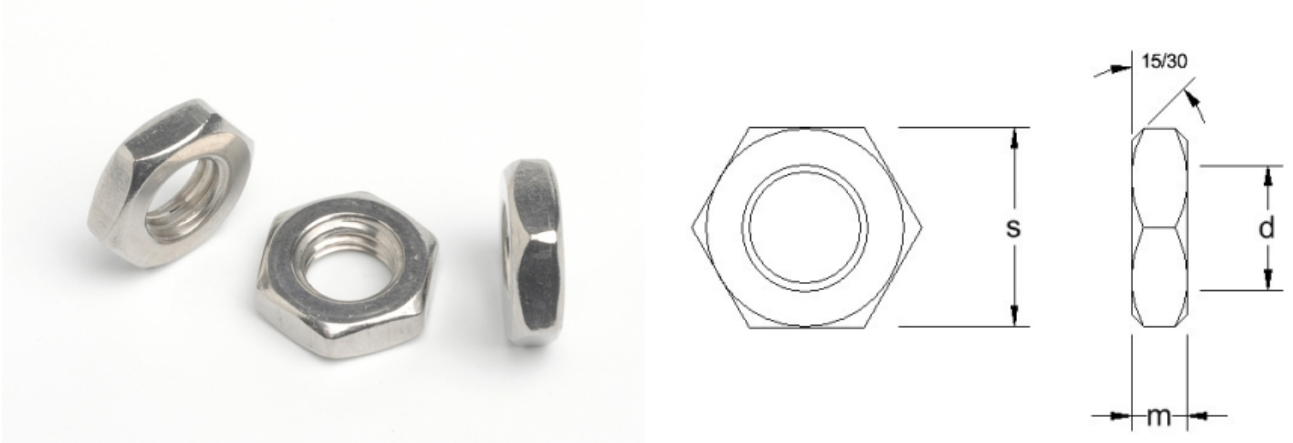

Material grades: A2: ● A4: ▲

m (Max)	4.0	5.0	6.0	7.0	8.0	9.0	10	11	12	13.5	15	16.5					
s (Max)	13	17	19	22	24	27	30	34	36	41	46	50					
Length/dim	M8	M10	M12	M14	M16	M18	M20	M22	M24	M27	M30	M33					
0.75	● ▲																
1.0	● ▲	● ▲	● ▲		● ▲												
1.25		● ▲	● ▲														
1.5			● ▲	● ▲	● ▲	● ▲	● ▲	● ▲	● ▲	● ▲	● ▲	● ▲					
2.0							● ▲	● ▲	● ▲	● ▲	● ▲	● ▲					

[CLICK HERE TO RETURN TO THE CONTENTS PAGE](#) ➤



LEFT HAND THREAD HEXAGON THIN NUTS DIN 439

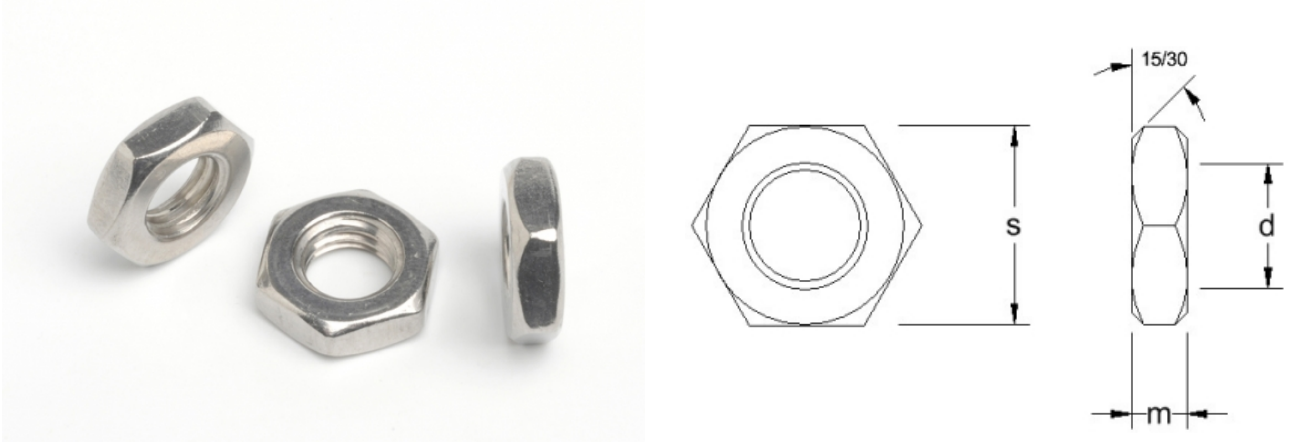

Material grades: A2: ● A4: ▲

m (Max)	3.2	4.0	5.0	6.0	8.0	10	12	15	18										
Pitch	1.00	1.25	1.50	1.75	2.00	3.00	3.00	3.50	4.00										
s (Max)	10	13	17	19	24	30	36	46	55										
Length/dim	M6	M8	M10	M12	M16	M20	M24	M30	M36										
	●▲	●▲	●▲	●▲	●▲	●▲	●▲	●▲	●▲										

CLICK HERE TO RETURN TO THE CONTENTS PAGE

HEXAGON THIN NUTS DIN 439

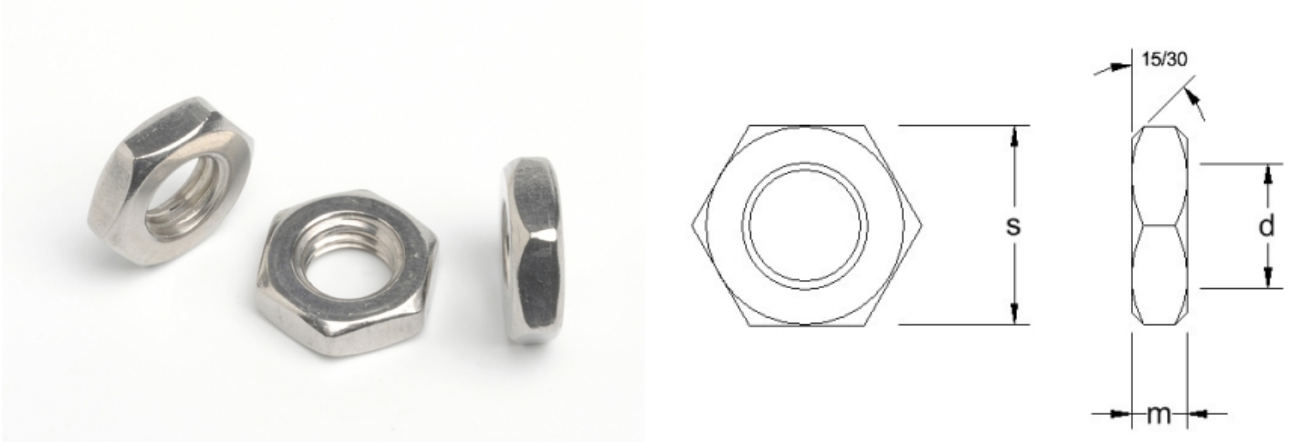

Material grades: A2: ● A4: ▲

m (Max)	1.0	1.2	*	1.6	*	1.8	2.0	2.2	2.7	3.2	4.0	5.0	6.0	7.0	8.0	9.0	10
Pitch	0.35	0.40	*	0.45	0.45	0.50	0.60	0.70	0.80	1.00	1.25	1.50	1.75	2.00	2.00	2.50	2.50
s	3.2	4.0	*	5.0	5.0	5.5	6.0	7.0	8.0	10	13	17	19	22	24	27	30
Length/dim	M1.6	M2	M2.3	M2.5	M2.6	M3	M3.5	M4	M5	M6	M8	M10	M12	M14	M16	M18	M20
	●▲	●▲	●▲	●▲	●▲	●▲	●▲	●▲	●▲	●▲	●▲	●▲	●▲	●▲	●▲	●▲	●▲

[CLICK HERE TO RETURN TO THE CONTENTS PAGE](#) >



HEXAGON THIN NUTS DIN 439

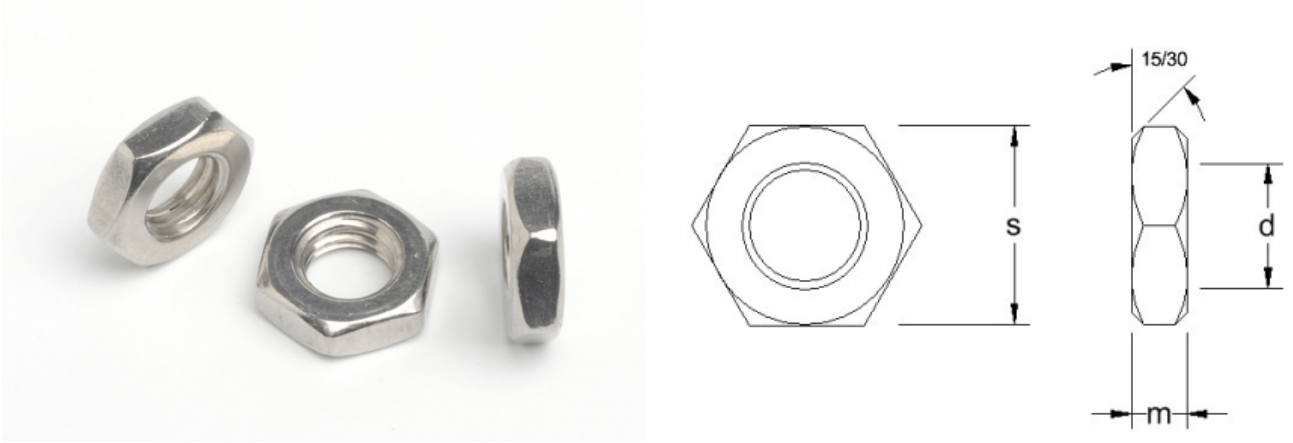

Material grades: A2: ● A4: ▲

m (Max)	11	12	13.5	15	16.5	18												
Pitch	2.50	3.00	3.00	3.50	3.50	4.00												
s	32	36	41	46	50	55												
Length/dim	M22	M24	M27	M30	M33	M36												
	●▲	●▲	●▲	●▲	●▲	●▲												

CLICK HERE TO RETURN TO THE CONTENTS PAGE

WOOD CONSTRUCTION WASHERS DIN 440R

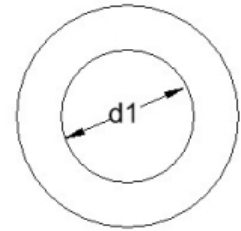
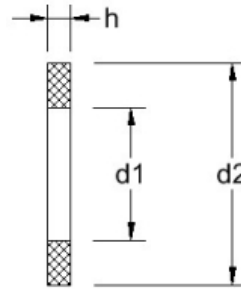

Material grades: A2: ● A4: ▲

d1	5.5	6.6	9	11	13.5	17.5	22	24	26	30										
d2	18	22	28	34	44	56	72	80	85	98										
h	2	2	3	3	4	5	6	6	6	6										
Length/dim	M5	M6	M8	M10	M12	M16	M20	M22	M24	M27										
	●▲	●▲	●▲	●▲	●▲	●▲	●▲	●▲	●▲	●										

[CLICK HERE TO RETURN TO THE CONTENTS PAGE](#) 



WOOD CONSTRUCTION WASHERS (SQUARE HOLE) DIN 440V

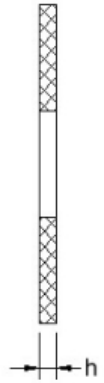
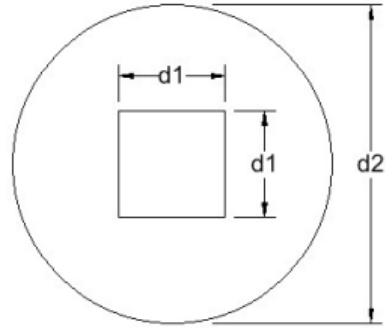

Material grades: A2: ● A4: ▲

d1	5.5	6.6	9	11	14	18	22	26										
d2	18	22	28	34	44	56	72	85										
h (Max)	2	2	3	3	4	5	6	6										
Length/dim	M5	M6	M8	M10	M12	M16	M20	M24										
	●▲	●▲	●▲	●▲	●▲	●▲	●▲	●▲										

CLICK HERE TO RETURN TO THE CONTENTS PAGE

KNURLED THUMB SCREWS DIN 464

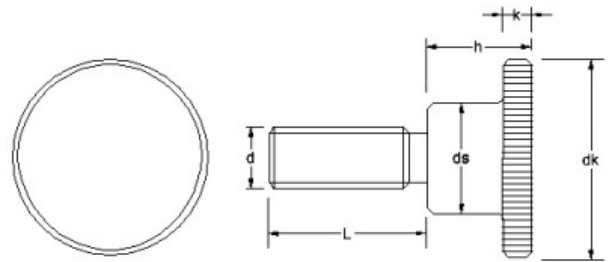

Material grades: A2: ●

dk	12	16	20	24	30	36													
ds	6	8	10	12	16	20													
h	7.5	9.5	11.5	15.0	18.0	23.0													
k	2.5	3.5	4.0	5.0	6.0	8.0													
Pitch	0.5	0.7	0.8	1.0	1.25	1.5													
Length/dim	M3	M4	M5	M6	M8	M10													
4	●																		
5	●	●																	
6	●	●	●																
8	●	●	●	●															
10	●	●	●	●															
12	●	●	●	●	●														
16	●	●	●	●	●														
20	●	●	●	●	●	●													
25		●	●	●	●	●	●												
30		●		●	●	●													

[CLICK HERE TO RETURN TO THE CONTENTS PAGE](#) 



KNURLED THUMB SCREWS DIN 464

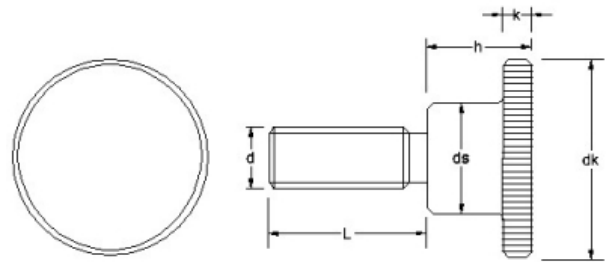

Material grades: A2: ●

dk	12	16	20	24	30	36													
ds	6	8	10	12	16	20													
h	7.5	9.5	11.5	15.0	18.0	23.0													
k	2.5	3.5	4.0	5.0	6.0	8.0													
Pitch	0.5	0.7	0.8	1.0	1.25	1.5													
Length/dim	M3	M4	M5	M6	M8	M10													
4	●																		
5	●	●																	
6	●	●	●																
8	●	●	●	●															
10	●	●	●	●															
12	●	●	●	●	●														
16	●	●	●	●	●														
20	●	●	●	●	●	●													
25		●	●	●	●	●													
30		●		●	●	●													

[CLICK HERE TO RETURN TO THE CONTENTS PAGE](#)



KNURLED THUMB SCREWS WITH SLOT DIN 465

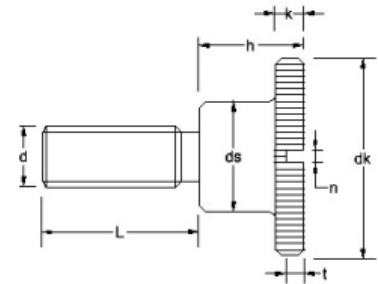
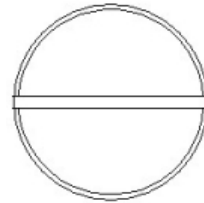
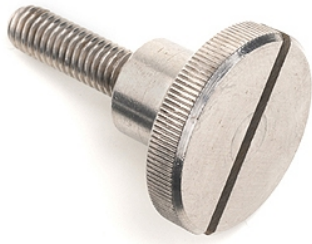

Material grades: A2: ●

dk	12	16	20	24															
ds	6	8	10	12															
h	7.5	9.5	11.5	15.0															
k	2.5	3.5	4.0	5.0															
n	0.8	1.0	1.2	1.6															
Pitch	0.5	0.7	0.8	1.0															
t (Min)	1.8	2.2	2.8	3.5															
Length/dim	M3	M4	M5	M6															
6	●	●	●																
8	●	●	●																
10	●	●	●	●															
12	●	●	●	●															
16	●	●	●	●															
20	●	●	●	●															

[CLICK HERE TO RETURN TO THE CONTENTS PAGE](#)



KNURLED THUMB SCREWS WITH SLOT DIN 465

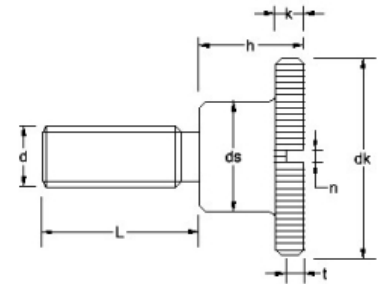
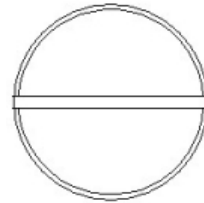
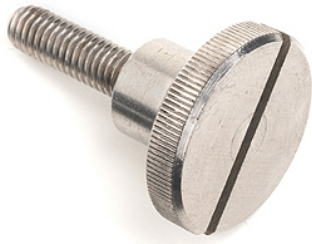

Material grades: A2: ●

dk	12	16	20	24															
ds	6	8	10	12															
h	7.5	9.5	11.5	15.0															
k	2.5	3.5	4.0	5.0															
n	0.8	1.0	1.2	1.6															
Pitch	0.5	0.7	0.8	1.0															
t (Min)	1.8	2.2	2.8	3.5															
Length/dim	M3	M4	M5	M6															
6	●	●	●																
8	●	●	●																
10	●	●	●	●															
12	●	●	●	●															
16	●	●	●	●															
20	●	●	●	●															

CLICK HERE TO RETURN TO THE CONTENTS PAGE

KNURLED THUMB NUTS HIGH TYPE DIN 466

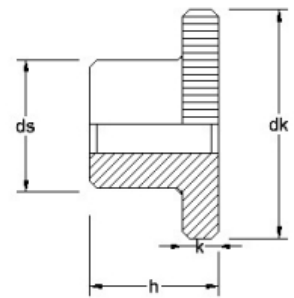
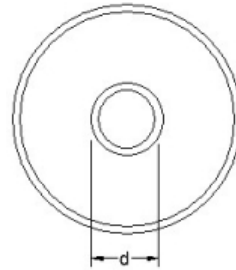

Material grades: A2: ●

dk	9	11	12	16	20	24	30	36										
ds	4.5	5	6	8	10	12	16	20										
h	5.3	6.5	7.5	9.5	11.5	15.0	18.0	23.0										
k	2.0	2.5	2.5	3.5	4.0	5.0	6.0	8.0										
Pitch	0.40	0.45	0.50	0.70	0.80	1.00	1.25	1.50										
Length/dim	M2	M2.5	M3	M4	M5	M6	M8	M10										
	●	●	●	●	●	●	●	●										

[CLICK HERE TO RETURN TO THE CONTENTS PAGE](#) 



KNURLED THUMB NUTS HIGH TYPE DIN 466

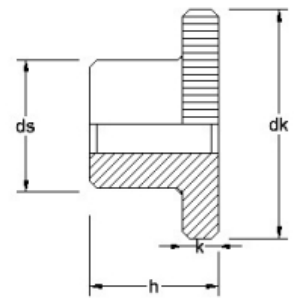
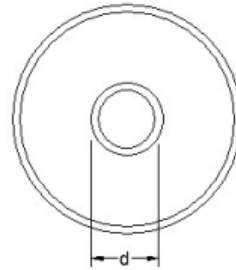

Material grades: A2: ●

dk	9	11	12	16	20	24	30	36										
ds	4.5	5	6	8	10	12	16	20										
h	5.3	6.5	7.5	9.5	11.5	15.0	18.0	23.0										
k	2.0	2.5	2.5	3.5	4.0	5.0	6.0	8.0										
Pitch	0.40	0.45	0.50	0.70	0.80	1.00	1.25	1.50										
Length/dim	M2	M2.5	M3	M4	M5	M6	M8	M10										
	●	●	●	●	●	●	●	●										

CLICK HERE TO RETURN TO THE CONTENTS PAGE

KNURLED THUMB NUTS THIN TYPE DIN 467

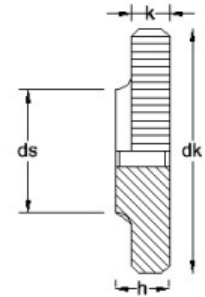
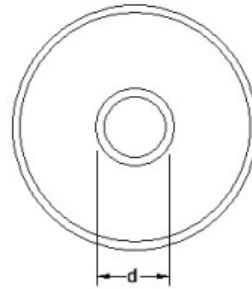

Material grades: A2: ●

dk	11	12	16	20	24	30	36										
ds	5	6	8	10	12	16	20										
h	3	3	4	5	6	8	10										
k	2.5	2.5	3.5	4.0	5.0	6.0	8.0										
Pitch	0.45	0.50	0.70	0.80	1.00	1.25	1.50										
Length/dim	M2.5	M3	M4	M5	M6	M8	M10										
	●	●	●	●	●	●	●										

[CLICK HERE TO RETURN TO THE CONTENTS PAGE](#) 



KNURLED THUMB NUTS THIN TYPE DIN 467

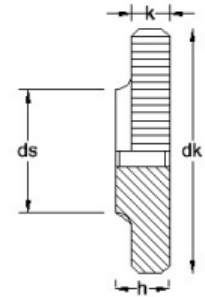
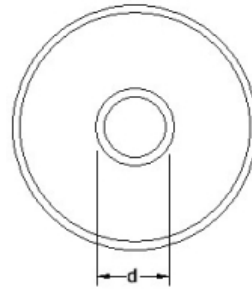

Material grades: A2: ●

dk	11	12	16	20	24	30	36											
ds	5	6	8	10	12	16	20											
h	3	3	4	5	6	8	10											
k	2.5	2.5	3.5	4.0	5.0	6.0	8.0											
Pitch	0.45	0.50	0.70	0.80	1.00	1.25	1.50											
Length/dim	M2.5	M3	M4	M5	M6	M8	M10											
	●	●	●	●	●	●	●											

CLICK HERE TO RETURN TO THE CONTENTS PAGE

EXTERNAL CIRCLIPS DIN 471

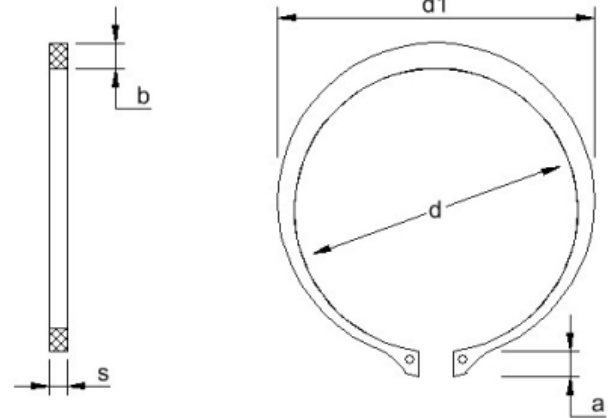

Material grades: A2: ●

a (Max)	1.9	2.2	2.5	2.7	3.1	3.2	3.3	3.3	3.3	3.3	3.4	3.5	3.6	3.7	3.8	3.9	3.9
b	0.8	0.9	1.1	1.3	1.4	1.5	1.7	1.8	1.8	1.8	1.9	2.1	2.2	2.2	2.3	2.5	2.5
d	2.7	3.7	4.7	5.6	6.5	7.4	8.4	9.3	10.2	11	11.9	12.9	13.8	14.7	15.7	16.5	17.5
s	0.4	0.4	0.6	0.7	0.8	0.8	1	1	1	1	1	1	1	1	1	1.2	1.2
Length/dim	3	4	5	6	7	8	9	10	11	12	13	14	15	16	17	18	19
	●	●	●	●	●	●	●	●	●	●	●	●	●	●	●	●	●

[CLICK HERE TO RETURN TO THE CONTENTS PAGE](#) 



EXTERNAL CIRCLIPS DIN 471

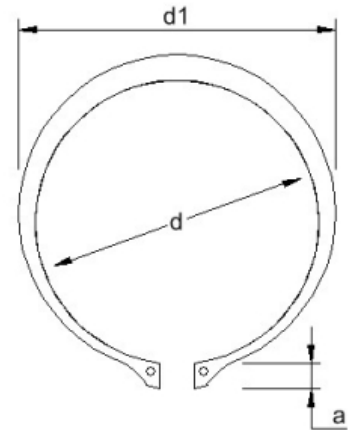
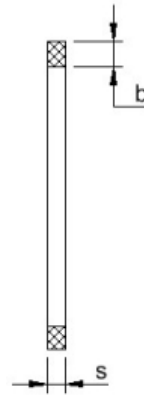

Material grades: A2: ●

a (Max)	4	4.1	4.2	4.3	4.4	4.4	4.4	4.6	4.7	4.8	5	5.2	5.4	5.6	5.6	5.8	5.9
b	2.6	2.7	2.8	2.9	3	3	3.1	3.1	3.2	3.4	3.5	3.6	3.8	3.9	4	4.2	4.3
d	18.5	19.5	20.5	21.4	22.2	23.2	24.2	25.1	25.9	26.9	27.9	29.6	31.5	32.2	33.2	35.2	36
s	1.2	1.2	1.2	1.2	1.2	1.2	1.2	1.2	1.5	1.5	1.5	1.5	1.5	1.5	1.75	1.75	1.75
Length/dim	20	21	22	23	24	25	26	27	28	29	30	32	34	35	36	38	39
	●	●	●	●	●	●	●	●	●	●	●	●	●	●	●	●	●

[CLICK HERE TO RETURN TO THE CONTENTS PAGE](#)

EXTERNAL CIRCLIPS DIN 471

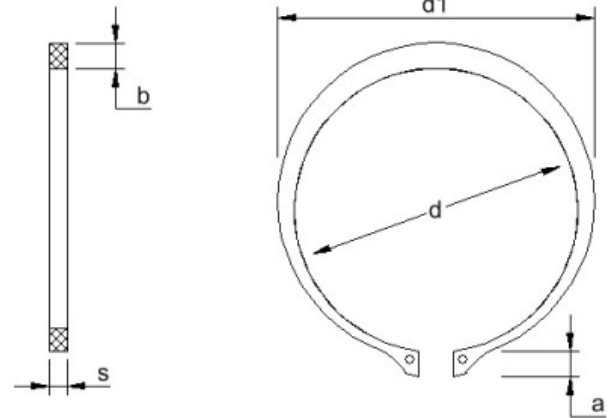

Material grades: A2: ●

a (Max)	6	6.5	6.7	6.9	6.9	7	7.2	7.4	7.8	8.1	8.4	8.6	8.7	8.8	9.4	9.6	
b	4.4	4.5	4.7	5	5.1	5.2	5.4	5.8	6.3	6.6	7.0	7.4	7.8	8.2	8.6	9.0	
d	36.5	38.5	41.5	44.5	45.8	47.8	50.8	55.8	60.8	65.5	70.5	74.5	79.5	84.5	89.5	94.5	
s	1.75	1.75	1.75	1.75	2	2	2	2	2.5	2.5	2.5	2.5	3	3	3	3	
Length/dim	40	42	45	48	50	52	55	60	65	70	75	80	85	90	95	100	
	●	●	●	●	●	●	●	●	●	●	●	●	●	●	●	●	

[CLICK HERE TO RETURN TO THE CONTENTS PAGE](#) 



INTERNAL CIRCLIPS DIN 472

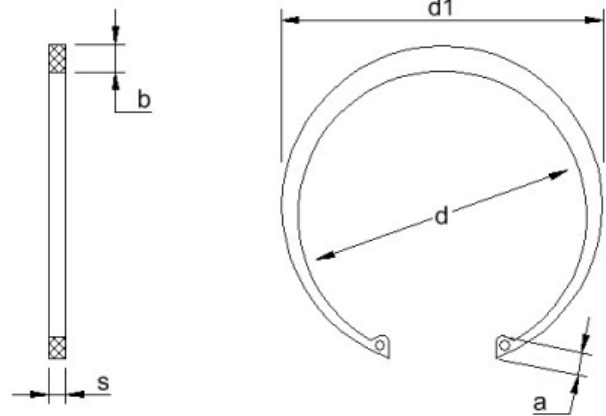

Material grades: A2: ●

a (Max)	2.4	2.5	3.2	3.3	3.4	3.6	3.7	3.7	3.8	3.9	4.1	4.1	4.2	4.2	4.2	4.3	4.4
b	1.1	1.3	1.4	1.5	1.7	1.8	1.9	2	2	2.1	2.2	2.2	2.3	2.5	2.5	2.5	2.6
d1	8.7	9.8	10.8	11.8	13	14.1	15.1	16.2	17.3	18.3	19.5	20.5	21.5	22.5	23.5	24.6	25.9
s	0.8	0.8	1	1	1	1	1	1	1	1	1	1	1	1	1	1	1.2
Length/dim	8	9	10	11	12	13	14	15	16	17	18	19	20	21	22	23	24
	●	●	●	●	●	●	●	●	●	●	●	●	●	●	●	●	●

CLICK HERE TO RETURN TO THE CONTENTS PAGE

INTERNAL CIRCLIPS DIN 472

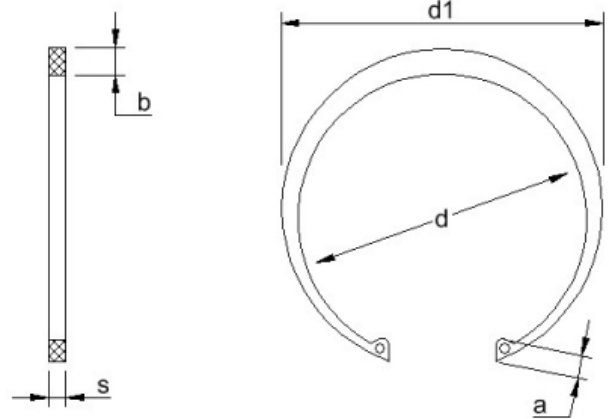

Material grades: A2: ●

a (Max)	4.5	4.7	4.7	4.8	4.8	4.8	5.2	5.4	5.4	5.4	5.4	5.4	5.5	5.5	5.6	5.8	5.9
b	2.7	2.8	2.8	2.9	3.0	3.0	3.2	3.2	3.3	3.3	3.4	3.5	3.6	3.7	3.8	3.9	4.0
d1	26.9	27.9	28.9	30.1	31.1	32.1	33.4	34.4	35.5	36.5	37.8	38.8	39.8	40.8	42	43.5	44.5
s	1.2	1.2	1.2	1.2	1.2	1.2	1.2	1.2	1.2	1.5	1.5	1.5	1.5	1.5	1.5	1.75	1.75
Length/dim	25	26	27	28	29	30	31	32	33	34	35	36	37	38	39	40	41
	●	●	●	●	●	●	●	●	●	●	●	●	●	●	●	●	●

[CLICK HERE TO RETURN TO THE CONTENTS PAGE](#) 



INTERNAL CIRCLIPS DIN 472

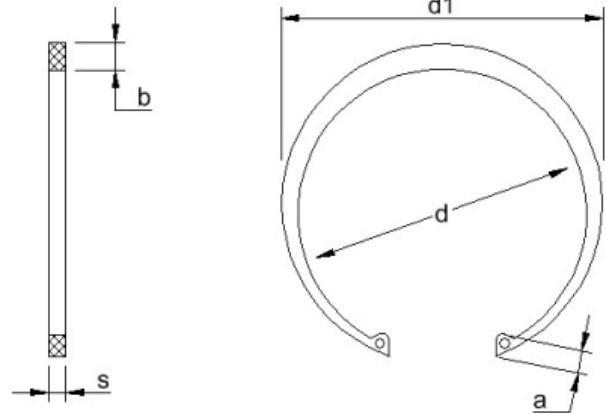

Material grades: A2: ●

a (Max)	5.9	5.9	6.0	6.2	6.4	6.4	6.5	6.7	6.8	6.9	7.3	7.3	7.6	7.8	7.8	7.8	7.8
b	4.1	4.2	4.2	4.3	4.4	4.5	4.6	4.7	5	5.2	5.4	5.5	5.8	6.1	6.2	6.4	6.6
d1	45.5	46.5	47.5	48.5	50.5	51.5	54.2	56.2	59.2	62.2	64.2	66.2	69.2	72.5	74.5	76.5	79.5
s	1.75	1.75	1.75	1.75	1.75	1.75	2	2	2	2	2	2	2.5	2.5	2.5	2.5	2.5
Length/dim	42	43	44	45	47	48	50	52	55	58	60	62	65	68	70	72	75
	●	●	●	●	●	●	●	●	●	●	●	●	●	●	●	●	●

[CLICK HERE TO RETURN TO THE CONTENTS PAGE](#)

INTERNAL CIRCLIPS DIN 472

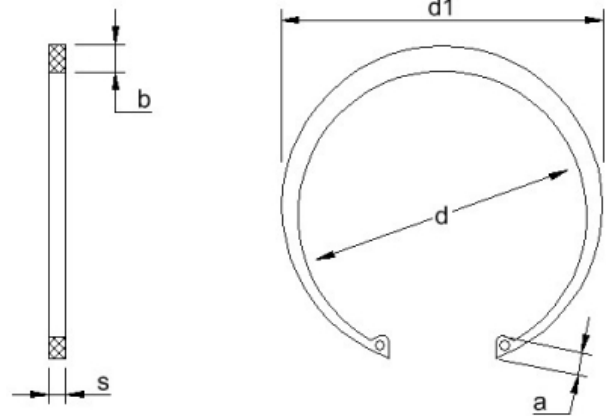

Material grades: A2: ●

a (Max)	8.5	8.6	8.6	8.8	9.2														
b	7.0	7.2	7.6	8.1	8.7														
d1	85.5	90.5	95.5	100.5	105.5														
s	2.5	3	3	3	3														
Length/dim	80	85	90	95	100	105	110	120	130	140	150								
	●	●	●	●	●	●	●	●	●	●	●								

[CLICK HERE TO RETURN TO THE CONTENTS PAGE](#) 



SLOTTED ROUND NUTS DIN 546

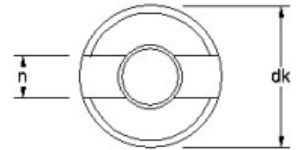
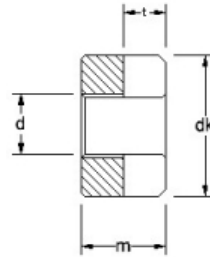

Material grades: A2: ● A4: ▲

dk	4.5	5.5	6.0	8.0	9.0	11.0	14.0	18.0	21.0	26.0									
m	2.0	2.2	2.5	3.5	4.2	5.0	6.5	8.0	10.0	12.0									
n	1.0	1.2	1.2	1.4	2.0	2.5	3.0	3.5	4.0	4.0									
Pitch	0.40	0.45	0.50	0.70	0.80	1.00	1.25	1.50	1.75	2.00									
t (Min)	0.8	0.9	1.0	1.2	1.5	2.0	2.5	3.2	3.8	3.8									
Length/dim	M2	M2.5	M3	M4	M5	M6	M8	M10	M12	M16									
	●▲	●▲	●▲	●▲	●▲	●▲	●▲	●▲	▲	▲									

[CLICK HERE TO RETURN TO THE CONTENTS PAGE](#)

SLOTTED SET SCREWS FLAT POINT DIN 551

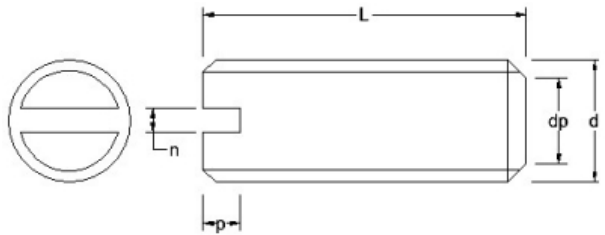

Material grades: A2: ● A4: ▲

dp (Max)	*	*	*	1	1.5	2	2.5	3.5	4	5.5						
n	0.2	0.2	0.25	0.25	0.4	0.4	0.6	0.8	1	1.2						
Pitch	0.25	0.3	0.35	0.4	0.45	0.5	0.7	0.8	1.0	1.25						
p	0.4	0.48	0.56	0.64	0.72	0.8	1.12	1.28	1.6	2						
Length/dim	M1.2	M1.4	M1.6	M2	M2.5	M3	M4	M5	M6	M8	M10	M12				
1.5	●															
2	●	●	●	●												
2.5				●												
3	●	●	●	●	●	●										
4	●	●	●	●	●	●	●▲	●								
5	●	●	●	●	●	●	●▲	●▲								
6	●	●	●	●	●	●	●▲	●▲	●▲	●						
8	●	●	●	●	●	●	●▲	●▲	●▲	●▲						
10	●	●	●	●	●	●	●▲	●▲	●▲	●▲	●▲					
12				●	●	●	●▲	●▲	●▲	●▲	●▲	●				
16					●	●	●▲	●▲	●▲	●▲	●					
18										●	▲					
20						●	●▲	●▲	●▲	●▲	●▲	●				
25							●▲	●▲	●▲	●▲	●▲	●				
30							●▲	●▲	●▲	●▲	●▲	●				
35							●▲	●▲	●▲	●▲	●▲	●				

[CLICK HERE TO RETURN TO THE CONTENTS PAGE](#) 



SLOTTED SET SCREWS FLAT POINT DIN 551

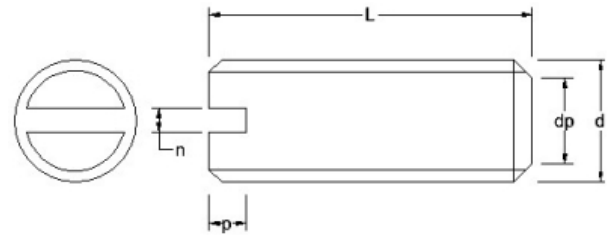

Material grades: A2: ● A4: ▲

dp (Max)	*	*	*	1	1.5	2	2.5	3.5	4	5.5							
n	0.2	0.2	0.25	0.25	0.4	0.4	0.6	0.8	1	1.2							
Pitch	0.25	0.3	0.35	0.4	0.45	0.5	0.7	0.8	1.0	1.25							
p	0.4	0.48	0.56	0.64	0.72	0.8	1.12	1.28	1.6	2							
Length/dim	M1.2	M1.4	M1.6	M2	M2.5	M3	M4	M5	M6	M8	M10	M12					
40							●▲	●▲	●▲	●▲	●▲	●					
45							●	●	●▲	●▲	●▲						
50							●	●	●▲	●▲	●▲						
55									●▲								
60									●▲	●▲	●▲						
70									●	●	●						
80										●	●						
90											●						

CLICK HERE TO RETURN TO THE CONTENTS PAGE

SLOTTED SET SCREWS CONE POINT DIN 553

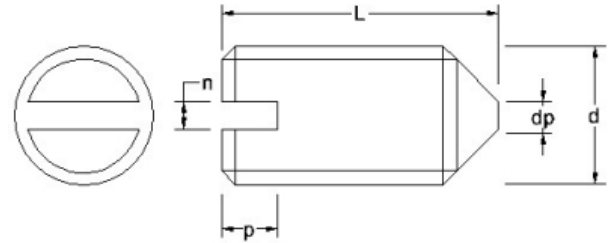

Material grades: A2: ● A4: ▲

n (Min)	0.31	0.31	0.46	0.46	0.66	0.86	1.06	1.26	1.66	2.10						
Pitch	0.35	0.4	0.45	0.5	0.7	0.8	1.0	1.25	1.5	1.75						
p (Min)	0.56	0.64	0.72	0.80	1.12	1.28	1.60	2.00	2.40	2.80						
Length/dim	M1.6	M2	M2.5	M3	M4	M5	M6	M8	M10	M12						
2	●	●														
2.5		●														
3	●	●	●	●												
4	●	●	●	●	●											
5	●	●	●	●	●											
6	●	●	●	●	●▲	●▲	●▲									
8	●	●	●	●	●▲	●▲	●▲	●▲								
10	●	●	●	●	●▲	●▲	●▲	●▲	●▲	●▲						
12		●		●	●▲	●▲	●▲	●▲	●▲	●▲						
14				●												
16				●	●▲	●▲	●▲	●▲	●▲							
18							●	●								
20				●	●▲	●▲	●▲	●▲	●▲	●▲	●					
25					●▲	●▲	●▲	●▲	●▲	●▲						
30					●▲	●▲	●▲	●▲	●▲							
35						●	●▲	●	●	●						
40					●	●	●▲	●▲	●▲	●						

[CLICK HERE TO RETURN TO THE CONTENTS PAGE](#) 



SLOTTED SET SCREWS CONE POINT DIN 553

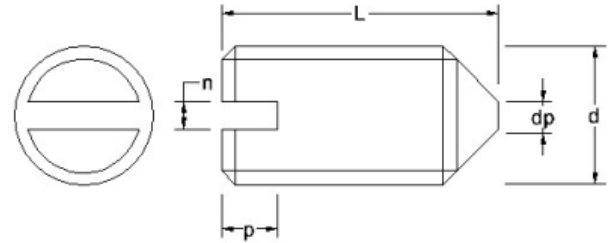

Material grades: A2: ● A4: ▲

n (Min)	0.31	0.31	0.46	0.46	0.66	0.86	1.06	1.26	1.66	2.10							
Pitch	0.35	0.4	0.45	0.5	0.7	0.8	1.0	1.25	1.5	1.75							
p (Min)	0.56	0.64	0.72	0.80	1.12	1.28	1.60	2.00	2.40	2.80							
Length/dim	M1.6	M2	M2.5	M3	M4	M5	M6	M8	M10	M12							
45								●									
50					●	●		●▲	▲								

CLICK HERE TO RETURN TO THE CONTENTS PAGE

CHAMFERED SQUARE NUTS DIN 557

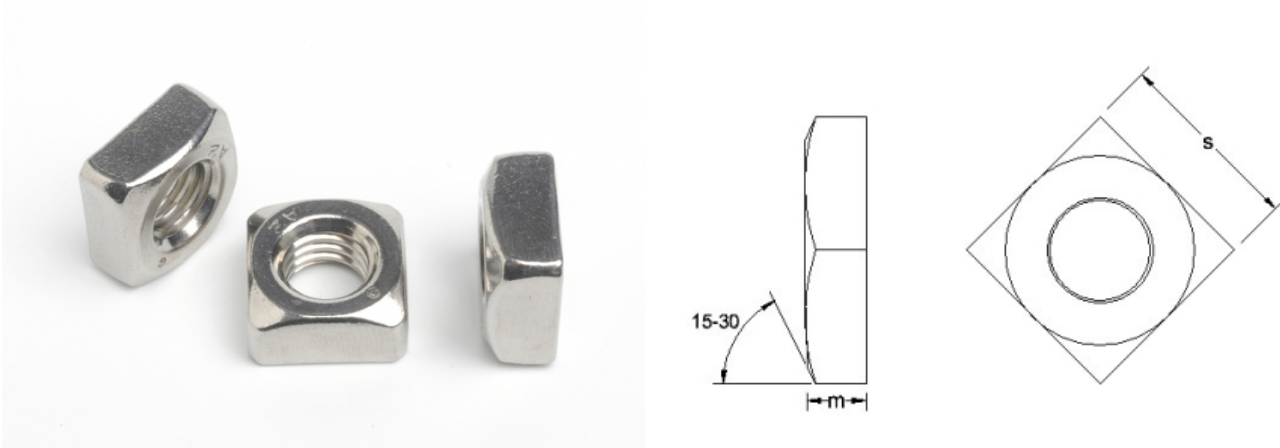

Material grades: A2: ● A4: ▲

m	4.0	5.0	6.5	8.0	10	13												
Pitch	0.80	1.00	1.25	1.50	1.75	2.00												
s	8.0	10	13	17	19	24												
Length/dim	M5	M6	M8	M10	M12	M16												
	●▲	●▲	●▲	●▲	●▲	●▲												

[CLICK HERE TO RETURN TO THE CONTENTS PAGE](#) >



SQUARE NUTS DIN 562

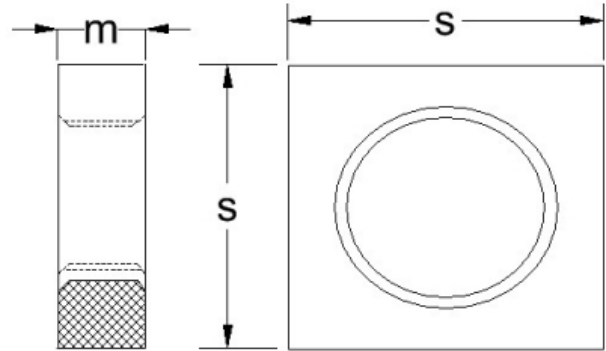

Material grades: A2: ● A4: ▲

m	1.2	1.6	1.8	2.2	2.7	3.2	4	5										
Pitch	0.40	0.45	0.50	0.70	0.80	1.00	1.25	1.50										
s	4.0	5.0	5.5	7.0	8.0	10	13	17										
Length/dim	M2	M2.5	M3	M4	M5	M6	M8	M10										
	●	●▲	●▲	●▲	●▲	●▲	●▲	●▲										

CLICK HERE TO RETURN TO THE CONTENTS PAGE

HEXAGON HEAD COACH SCREWS DIN 571

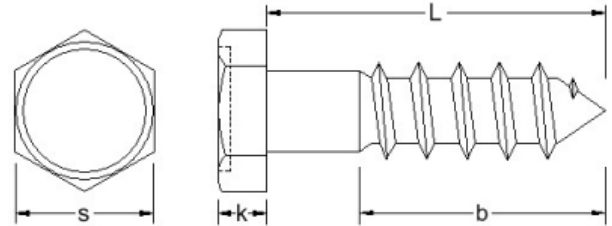

Material grades: A2: ● A4: ▲

b	0.6 x L	0.6 x L	0.6 x L	0.6 x L	0.6 x L	0.6 x L	0.6 x L											
k	3.5	4	5	5.5	7	8	10											
s	8	10	12	13	17	19	24											
Length/dim	5	6	7	8	10	12	16											
20	●	●																
25	●▲	●▲		●▲														
30	●▲	●▲	●▲	●▲														
35	●▲	●▲	●▲	●▲														
40	●▲	●▲	●▲	●▲	●▲													
45	●▲	●▲	●▲	●▲	●▲													
50	●▲	●▲	●▲	●▲	●▲	●▲	●▲											
55	●▲	●▲	●▲	●▲	●▲	●▲	●▲											
60	●▲	●▲	●▲	●▲	●▲	●▲	●▲	●▲										
65		●▲	●▲	●▲	●▲	●▲	●▲											
70	●▲	●▲	●▲	●▲	●▲	●▲	●▲	●▲										
75				●▲	●▲	●▲												
80	●	●▲	●▲	●▲	●▲	●▲	●▲	●▲										
90		●▲	●▲	●▲	●▲	●▲	●▲	●▲										
100		●▲	●▲	●▲	●▲	●▲	●▲	●▲										
110		●▲	●▲	●▲	●▲	●▲	●▲	●▲										
120		●▲	●▲	●▲	●▲	●▲	●▲	●▲										

[CLICK HERE TO RETURN TO THE CONTENTS PAGE](#) 



HEXAGON HEAD COACH SCREWS DIN 571

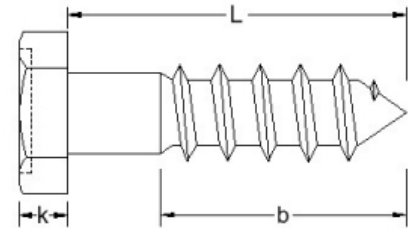

Material grades: A2: ● A4: ▲

b	0.6 x L	0.6 x L	0.6 x L	0.6 x L	0.6 x L	0.6 x L	0.6 x L											
k	3.5	4	5	5.5	7	8	10											
s	8	10	12	13	17	19	24											
Length/dim	5	6	7	8	10	12	16											
130		●▲	●▲	●▲	●▲	●▲	●▲											
140		●	●▲	●▲	●▲	●▲	●▲											
150			●▲	●▲	●▲	●▲	●▲											
160			●	●▲	●▲	●▲	●▲											
170			●															
180			●	●▲	●▲	●▲	●▲											
190			●															
200				●▲	●▲	●▲	●▲											
210			●															
220					●	●												
240					●	●												
260					●	●												
280					●	●												
300					●	●												

CLICK HERE TO RETURN TO THE CONTENTS PAGE

LIFTING EYE BOLTS (CAST) ART.580

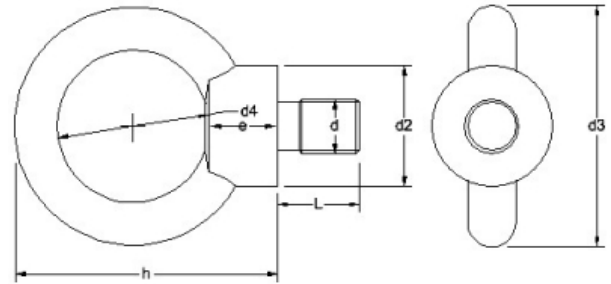

Material grades: A2: ● A4: ▲

d2	16	20	25	30	35	40	50	65	65	75						
d3	27	36	45	54	63	72	90	108	108	126						
d4	16	20	25	30	35	40	50	60	60	70						
e	6	6	8	10	12	14	18	22	22	26						
h	31	36	45	53	62	71	90	109	109	128						
L	11.0	13.0	17.0	20.5	27.0	30.0	36.0	45.0	45.0	54.0						
Pitch	1.00	1.25	1.50	1.75	2.00	2.50	3.00	3.00	3.50	4.00						
Length/dim	M6	M8	M10	M12	M16	M20	M24	M27	M30	M36						
	●▲	●▲	●▲	●▲	●▲	●▲	●▲	●▲	●▲	●▲						

[CLICK HERE TO RETURN TO THE CONTENTS PAGE](#) >



LIFTING EYE BOLTS (DROP FORGED) ART.580

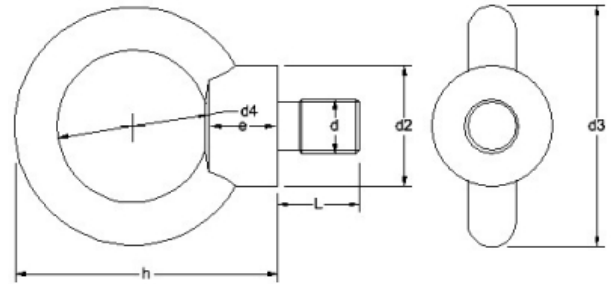

Material grades: A2: ● A4: ▲

d2	16	20	25	30	35	40	50	65	65	75									
d3	27	36	45	54	63	72	90	108	108	126									
d4	16	20	25	30	35	40	50	60	60	70									
e	6	6	8	10	12	14	18	22	22	26									
h	31	36	45	53	62	71	90	109	109	128									
L	11.0	13.0	17.0	20.5	27.0	30.0	36.0	45.0	45.0	54.0									
Pitch	1.00	1.25	1.50	1.75	2.00	2.50	3.00	3.00	3.50	4.00									
Length/dim	M6	M8	M10	M12	M16	M20	M24	M27	M30	M36									
	●▲	●▲	●▲	●▲	●▲	●▲	●▲	●▲	●▲	●▲									

CLICK HERE TO RETURN TO THE CONTENTS PAGE

LIFTING EYE NUTS (CAST) ART.582

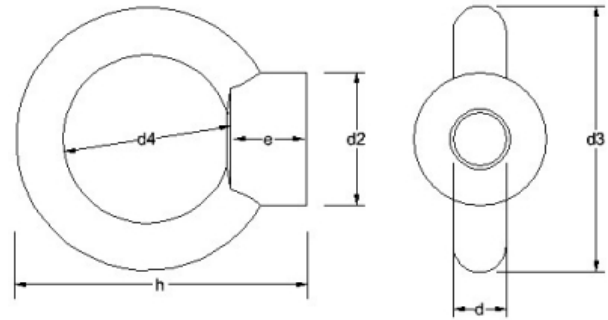

Material grades: A2: ● A4: ▲

d2	16	20	25	30	35	40	50	65	65	75								
d3	27	36	45	54	63	72	90	108	108	126								
d4	16	20	25	30	35	40	50	60	60	70								
e	8.0	8.5	10.0	11.0	13.0	16.0	20.0	22.0	25.0	30.0								
h	31	36	45	53	62	71	90	109	109	128								
Pitch	1.00	1.25	1.50	1.75	2.00	2.50	3.00	3.00	3.50	4.00								
Length/dim	M6	M8	M10	M12	M16	M20	M24	M27	M30	M36								
	●▲	●▲	●▲	●▲	●▲	●▲	●▲	●▲	●▲	●▲								

[CLICK HERE TO RETURN TO THE CONTENTS PAGE](#) >



LIFTING EYE NUTS (DROP FORGED) ART.582

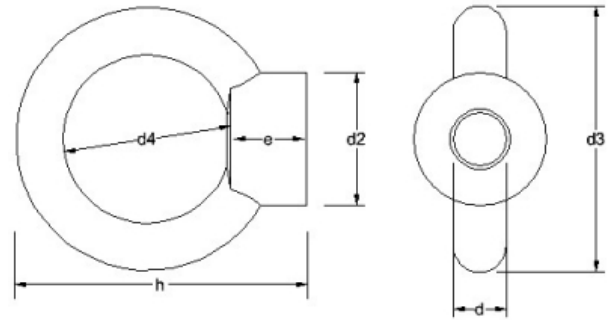

Material grades: A2: ● A4: ▲

d2	16	20	25	30	35	40	50	65	65	75									
d3	27	36	45	54	63	72	90	108	108	126									
d4	16	20	25	30	35	40	50	60	60	70									
e	8.0	8.5	10.0	11.0	13.0	16.0	20.0	22.0	25.0	30.0									
h	31	36	45	53	62	71	90	109	109	128									
Pitch	1.00	1.25	1.50	1.75	2.00	2.50	3.00	3.00	3.50	4.00									
Length/dim	M6	M8	M10	M12	M16	M20	M24	M27	M30	M36									
	●▲	●▲	●▲	●▲	●▲	●▲	●▲	●▲	●▲	●▲									

CLICK HERE TO RETURN TO THE CONTENTS PAGE

CARRIAGE BOLTS FULL THREAD DIN 603

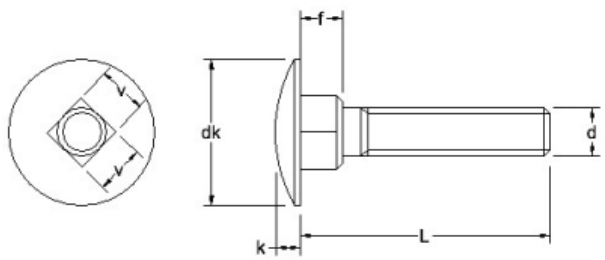

Material grades: A2: ● A4: ▲

dk	12.45	15.45	19.35	23.35	29.35	37.2												
f (Max)	4.1	4.6	5.6	6.6	8.75	11.1												
k (Min)	2.7	3.12	4.12	4.62	6.05	8.05												
Pitch	0.8	1.0	1.25	1.5	1.75	2.0												
v (Max)	5.48	6.48	8.58	10.58	12.7	15.3												
Length/dim	M5	M6	M8	M10	M12	M16												
12	●▲	●▲																
16	●▲	●▲	●▲	●▲														
18	●▲																	
20	●▲	●▲	●▲	●▲														
25	●▲	●▲	●▲	●▲	●▲													
30	●▲	●▲	●▲	●▲	●▲	●▲												
35	●▲	●▲	●▲	●▲	●▲	●▲												
40	●▲	●▲	●▲	●▲	●▲	●▲												
45	●▲	●▲	●▲	●▲	●▲	●▲												
50	●▲	●▲	●▲	●▲	●▲	●▲												
55	●▲	●▲	●▲	●▲	●▲	●▲												
60	●▲	●▲	●▲	●▲	●▲	●▲												
65	●▲	▲	●▲	●▲	●▲	●▲												
70	●▲	●▲	●▲	●▲	●▲	●▲												
75	▲	●▲	●▲	●▲	●▲	●▲												

[CLICK HERE TO RETURN TO THE CONTENTS PAGE](#) >



CARRIAGE BOLTS FULL THREAD DIN 603

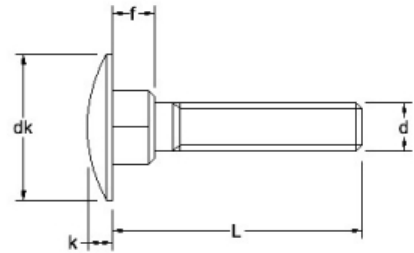
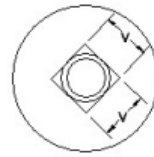

Material grades: A2: ● A4: ▲

dk	12.45	15.45	19.35	23.35	29.35	37.2													
f (Max)	4.1	4.6	5.6	6.6	8.75	11.1													
k (Min)	2.7	3.12	4.12	4.62	6.05	8.05													
Pitch	0.8	1.0	1.25	1.5	1.75	2.0													
v (Max)	5.48	6.48	8.58	10.58	12.7	15.3													
Length/dim	M5	M6	M8	M10	M12	M16													
80	●▲	●▲	●▲	●▲	●▲	●▲													
85				●▲															
90	●	●▲	●▲	●▲	●▲	●▲													
100	●	●▲	●▲	●▲	●▲	●▲													
110	●	●▲	●▲	●▲	●▲	●▲													
120	●	●▲	●▲	●▲	●▲	●▲													
130		●▲	●▲	●▲	●▲	●▲													
140		●▲	●▲	●▲	●▲	●▲													
150			●▲	●▲	●▲	●▲													
160					●	●													
180				●	●	●													
200				●	●	●													
220					●														
240					●														
260					●														

[CLICK HERE TO RETURN TO THE CONTENTS PAGE](#) >

CARRIAGE BOLTS FULL THREAD DIN 603

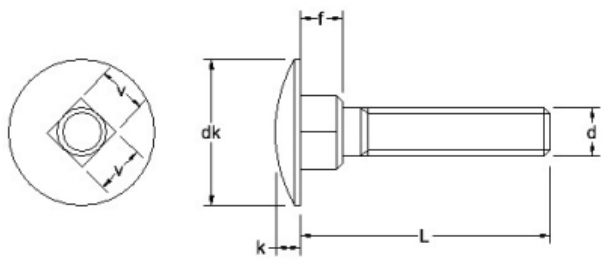

Material grades: A2: ●

dk	12.45	15.45	19.35	23.35	29.35	37.2												
f (Max)	4.1	4.6	5.6	6.6	8.75	11.1												
k (Min)	2.7	3.12	4.12	4.62	6.05	8.05												
Pitch	0.8	1.0	1.25	1.5	1.75	2.0												
v (Max)	5.48	6.48	8.58	10.58	12.7	15.3												
Length/dim	M5	M6	M8	M10	M12	M16												
280					●													
300					●													

[CLICK HERE TO RETURN TO THE CONTENTS PAGE](#) 



CARRIAGE BOLTS DIN 603

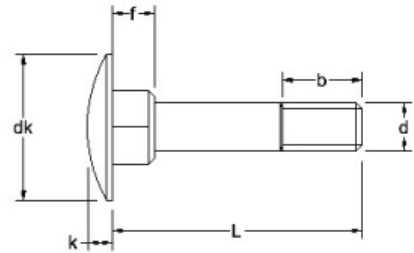
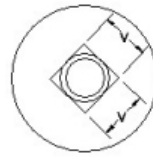

Material grades: A2: ● A4: ▲

b (Max)	16	18	22	26	36	38													
dk	12.45	15.45	19.35	23.35	29.35	37.2													
f (Max)	4.1	4.6	5.6	6.6	8.75	11.1													
k (Min)	2.7	3.12	4.12	4.62	6.05	8.05													
Pitch	0.8	1.0	1.25	1.5	1.75	2.0													
v (Max)	5.48	6.48	8.58	10.58	12.7	15.3													
Length/dim	M5	M6	M8	M10	M12	M16													
25	●▲	●▲																	
30	●▲	●▲	●▲																
35	●▲	●▲	●▲	●▲															
40	●▲	●▲	●▲	●▲	●▲	●▲													
45	●▲	●▲	●▲	●▲	●▲	●▲													
50	●▲	●▲	●▲	●▲	●▲	●▲													
55	●▲	●▲	●▲	●▲	●▲	●▲													
60	●▲	●▲	●▲	●▲	●▲	●▲													
65	●▲	●▲	●▲	●▲	●▲	●▲													
70	●▲	●▲	●▲	●▲	●▲	●▲													
75	●▲	●▲	●▲	●▲	●▲	●▲													
80	●▲	●▲	●▲	●▲	●▲	●▲													
85				●▲															
90		●▲	●▲	●▲	●▲	●▲													

[CLICK HERE TO RETURN TO THE CONTENTS PAGE](#)



CARRIAGE BOLTS DIN 603

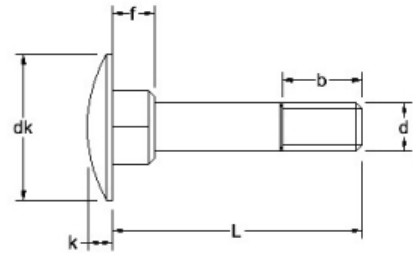
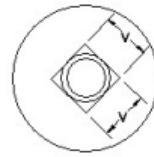

Material grades: A2: ● A4: ▲

	16	18	22	26	36	38									
b (Max)	16	18	22	26	36	38									
dk	12.45	15.45	19.35	23.35	29.35	37.2									
f (Max)	4.1	4.6	5.6	6.6	8.75	11.1									
k (Min)	2.7	3.12	4.12	4.62	6.05	8.05									
Pitch	0.8	1.0	1.25	1.5	1.75	2.0									
v (Max)	5.48	6.48	8.58	10.58	12.7	15.3									
Length/dim	M5	M6	M8	M10	M12	M16									
100		●▲	●▲	●▲	●▲	●▲									
110		●▲	●▲	●▲	●▲	●▲									
120		●▲	●▲	●▲	●▲	●▲									
130		●	●▲	●▲	●▲	●▲									
140		●	●▲	●▲	●▲	●▲									
150			●▲	●▲	●▲	●▲									
160			●	●	●	●									
170			●												
180			●	●	●	●									
190			●												
200			●		●	●									
220				●	●	●									
240				●	●	●									
260				●	●	●									

[CLICK HERE TO RETURN TO THE CONTENTS PAGE](#) 



CARRIAGE BOLTS DIN 603

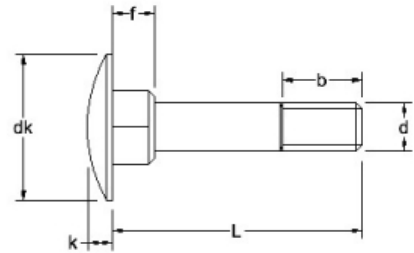
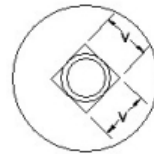

Material grades: A2: ●

b (Max)	16	18	22	26	36	38													
dk	12.45	15.45	19.35	23.35	29.35	37.2													
f (Max)	4.1	4.6	5.6	6.6	8.75	11.1													
k (Min)	2.7	3.12	4.12	4.62	6.05	8.05													
Pitch	0.8	1.0	1.25	1.5	1.75	2.0													
v (Max)	5.48	6.48	8.58	10.58	12.7	15.3													
Length/dim	M5	M6	M8	M10	M12	M16													
280				●	●	●													
300				●	●	●													

CLICK HERE TO RETURN TO THE CONTENTS PAGE



ROUND HEAD SOLID RIVETS DIN 660

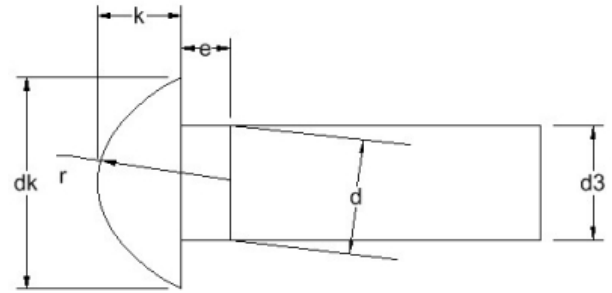

Material grades: A2: ● A4: ▲

d3	1.87	2.87	3.87	4.82	5.82															
dk	3.5	5.2	7	8.8	10.5															
e	1.0	1.5	2.0	2.5	3.0															
k	1.2	1.8	2.4	3.0	3.6															
r	1.9	2.8	3.8	4.6	5.7															
Length/dim	2	3	4	5	6															
50																				

CLICK HERE TO RETURN TO THE CONTENTS PAGE

COUNTERSUNK HEAD SOLID RIVETS DIN 661

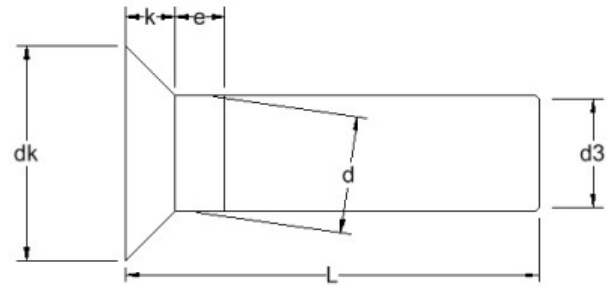

Material grades: A2: ●

d3	1.87	2.87	3.87	4.82	5.82														
dk	3.5	5.2	7	8.8	10.5														
e	1.0	1.5	2.0	2.5	3.0														
k	1.0	1.4	2.0	2.5	3.0														
Length/dim	2	3	4	5	6														
6	●	●	●																
8	●	●	●	●															
10	●	●	●	●	●														
12	●	●	●	●	●														
14	●	●	●	●	●														
16	●	●	●	●	●														
18	●	●	●	●	●														
20	●	●	●	●	●														
22	●	●	●	●	●														
25	●	●	●	●	●														
28			●	●	●														
30			●	●	●														
35			●	●	●														
40				●	●														
45					●														
50					●														

[CLICK HERE TO RETURN TO THE CONTENTS PAGE](#) 



SOCKET PIPE PLUGS DIN 906

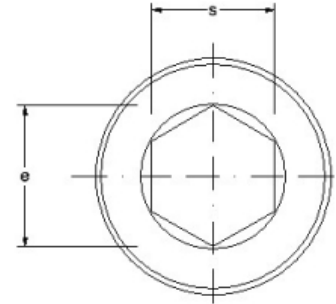
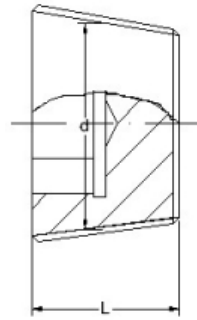

Material grades: A2: ● A4: ▲

	4.6	5.7	6.9	8.0	9.2	9.2	11.4	11.4	13.7	13.7	13.7	19.4				
e	4.6	5.7	6.9	8.0	9.2	9.2	11.4	11.4	13.7	13.7	13.7	19.4				
L	8	8	10	10	10	10	10	10	12	12	12	12				
s	SW4	SW5	SW6	SW7	SW8	SW8	SW10	SW10	SW12	SW12	SW12	SW17				
Length/dim	M8	M10	M12	M14	M16	M18	M20	M22	M24	M26	M27	M30				
1.0	●▲	●▲														
1.5			●▲	●▲	●▲	●▲	●▲	●▲	●▲	●▲		●▲				
2.0											●▲	●▲				

[CLICK HERE TO RETURN TO THE CONTENTS PAGE](#)

SOCKET PIPE PLUGS WITH COLLAR DIN 908

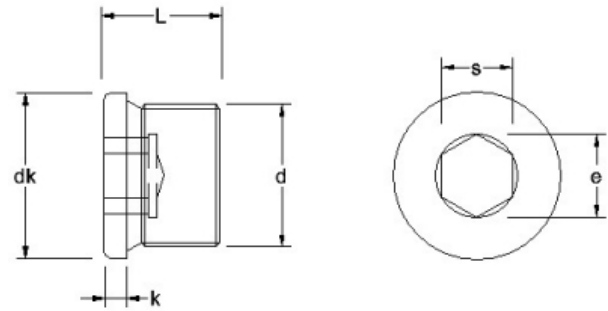

Material grades: A2: ● A4: ▲

dk	14	17	19	21	23	25	27	29	31	32	36						
e	5.7	6.9	6.9	9.2	9.2	11.4	11.4	13.7	13.7	13.7	19.4						
k	3	3	3	3	4	4	4	4	4	4	4						
L	11	15	15	15	16	18	18	18	20	20	20						
s	SW5	SW6	SW6	SW8	SW8	SW10	SW10	SW12	SW12	SW12	SW17						
Length/dim	M10	M12	M14	M16	M18	M20	M22	M24	M26	M27	M30						
1.0	●▲																
1.5		●▲	●▲	●▲	●▲	●▲	●▲	●▲	●▲		●▲						
2.0										●▲	●▲						

[CLICK HERE TO RETURN TO THE CONTENTS PAGE](#) 



SOCKET CAP SCREWS DIN 912

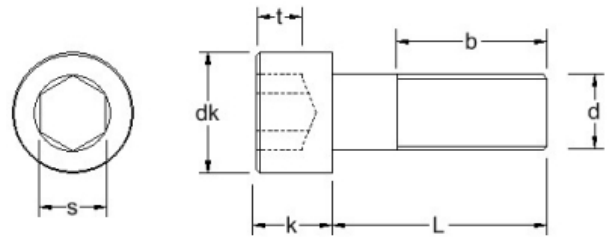

Material grades: A2: ● A4: ▲ A4-80: ▼

b (Max)	14.8	15	16	17	18	20	20	22	24	28	32	36	40	44	48	52	56
dk	2.6	3.0	3.8	4.5	5.5	6.0	7.0	8.5	10	13	16	18	21	24	27	30	33
k (Max)	1.4	1.6	2.0	2.5	3	3.5	4	5	6	8	10	12	14	16	18	20	22
Pitch	0.3	0.35	0.4	0.45	0.5	0.6	0.7	0.8	1.0	1.25	1.5	1.75	2.0	2.0	2.5	2.5	2.5
s	1.3	1.5	1.5	2	2.5	2.5	3	4	5	6	8	10	12	14	14	17	17
t (Min)	0.6	0.7	1.0	1.1	1.3	1.6	2.0	2.5	3	4	5	6	7	8	9	10	11
Length/dim	M1.4	M1.6	M2	M2.5	M3	M3.5	M4	M5	M6	M8	M10	M12	M14	M16	M18	M20	M22
2	●▲																
3	●▲	●▲	●▲	●▲	●▲												
4	●▲	●▲	●▲	●▲	●▲		●▲▼										
5	●▲	●▲	●▲	●▲	●▲	●▲	●▲▼	●▲▼									
6	●▲	●▲	●▲	●▲	●▲	●▲	●▲▼	●▲▼	●▲▼								
7			●														
8	●▲	●▲	●▲	●▲	●▲	●▲	●▲▼	●▲▼	●▲▼	●▲▼	●▲▼						
10	●▲	●▲	●▲	●▲	●▲	●▲	●▲▼	●▲▼	●▲▼	●▲▼	●▲▼						
12	●▲	●▲	●▲	●▲	●▲	●▲	●▲▼	●▲▼	●▲▼	●▲▼	●▲▼	●▲▼					
14		●▲	●▲	●▲	●▲		●▲▼	●▲▼	●▲▼	●▲▼	●▲▼	●▲▼					
16	●▲	●▲	●▲	●▲	●▲	●▲	●▲▼	●▲▼	●▲▼	●▲▼	●▲▼	●▲▼	●▲▼				
18		●▲	●	●▲	●		●▲▼	●▲▼	●▲▼	●▲▼	●▲▼	●▲▼	●▲▼	●▲			
20		●▲	●▲	●▲	●▲	●▲	●▲▼	●▲▼	●▲▼	●▲▼	●▲▼	●▲▼	●▲▼	●▲	●▲▼		
22			●▲	●▲	●▲		●▲▼	●▲▼	●▲▼	●▲▼	●▲▼	▲▼	▲				

[CLICK HERE TO RETURN TO THE CONTENTS PAGE](#)

SOCKET CAP SCREWS DIN 912

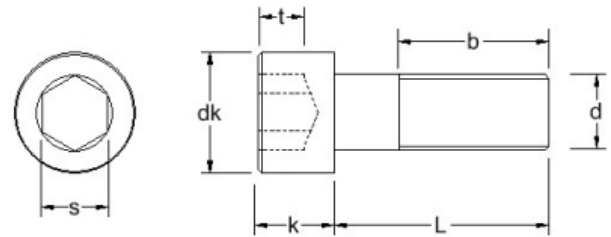

Material grades:

Length/dim	M24	M27	M30											
b (Max)	60	66	72											
dk	36	40	45											
k (Max)	24	27	30											
Pitch	3.0	3.0	3.5											
s	19	19	22											
t (Min)	12	13.5	15.5											
2														
3														
4														
5														
6														
7														
8														
10														
12														
14														
16														
18														
20														
22														

[CLICK HERE TO RETURN TO THE CONTENTS PAGE](#) 



SOCKET CAP SCREWS DIN 912

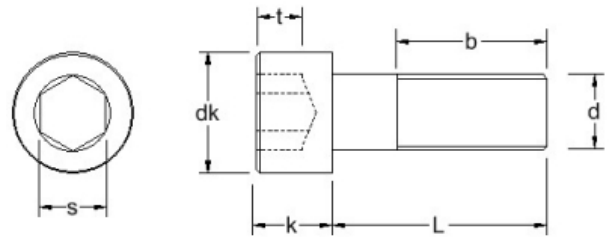

Material grades: A2: ● A4: ▲ A4-80: ▼

Length/dim	M1.4	M1.6	M2	M2.5	M3	M3.5	M4	M5	M6	M8	M10	M12	M14	M16	M18	M20	M22	
b (Max)	14.8	15	16	17	18	20	20	22	24	28	32	36	40	44	48	52	56	
dk	2.6	3.0	3.8	4.5	5.5	6.0	7.0	8.5	10	13	16	18	21	24	27	30	33	
k (Max)	1.4	1.6	2.0	2.5	3	3.5	4	5	6	8	10	12	14	16	18	20	22	
Pitch	0.3	0.35	0.4	0.45	0.5	0.6	0.7	0.8	1.0	1.25	1.5	1.75	2.0	2.0	2.5	2.5	2.5	
s	1.3	1.5	1.5	2	2.5	2.5	3	4	5	6	8	10	12	14	14	17	17	
t (Min)	0.6	0.7	1.0	1.1	1.3	1.6	2.0	2.5	3	4	5	6	7	8	9	10	11	
25			●▲	●▲	●▲	●▲	●▲▼	●▲▼	●▲▼	●▲▼	●▲▼	●▲▼	●▲▼	●▲▼	●▲▼			
30/30								●▲										
30			●▲	●	●▲	●▲	●▲▼	●▲▼	●▲▼	●▲▼	●▲▼	●▲▼	●▲▼	●▲▼	●▲	●▲▼		
35/35							●▲	●▲	●▲									
35				●▲	●▲		●▲▼	●▲▼	●▲▼	●▲▼	●▲▼	●▲▼	●▲▼	●▲▼	●▲	●▲▼		
40/40							●▲	●▲	●▲	●▲	●▲							
40				●▲	●▲		●▲▼	●▲▼	●▲▼	●▲▼	●▲▼	●▲▼	●▲▼	●▲▼	●▲	●▲▼	●▲	
45/45								●▲	●▲	●▲	●▲							
45					●▲		●▲▼	●▲▼	●▲▼	●▲▼	●▲▼	●▲▼	●▲▼	●▲▼	●▲	●▲▼	●▲	
50/50								●▲	●▲	●▲	●▲							
50					●▲		●▲▼	●▲▼	●▲▼	●▲▼	●▲▼	●▲▼	●▲▼	●▲▼	●▲	●▲▼	●▲	
55/55									●▲	●▲	●▲							
55					●▲		●▲▼	●▲▼	●▲▼	●▲▼	●▲▼	●▲▼	●▲▼	●▲▼	●▲	●▲▼	●▲	
60					●▲		●▲▼	●▲▼	●▲▼	●▲▼	●▲▼	●▲▼	●▲▼	●▲▼	●▲	●▲▼	●▲	

CLICK HERE TO RETURN TO THE CONTENTS PAGE

SOCKET CAP SCREWS DIN 912

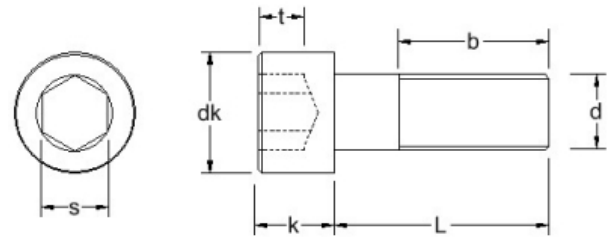

Material grades: A2: ● A4: ▲ A4-80: ▼

Length/dim	M24	M27	M30															
b (Max)	60	66	72															
dk	36	40	45															
k (Max)	24	27	30															
Pitch	3.0	3.0	3.5															
s	19	19	22															
t (Min)	12	13.5	15.5															
Length/dim	M24	M27	M30															
25																		
30/30																		
30																		
35/35																		
35																		
40/40																		
40	●▲▼																	
45/45																		
45	●▲▼																	
50/50																		
50	●▲▼ ●▲ ●▲																	
55/55																		
55	●▲▼ ●▲ ●▲																	
60	●▲▼ ●▲ ●▲																	

[CLICK HERE TO RETURN TO THE CONTENTS PAGE](#) >



SOCKET CAP SCREWS DIN 912

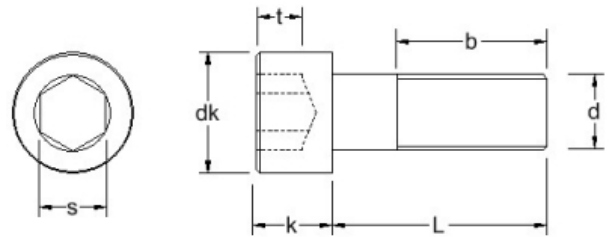

Material grades: A2: ● A4: ▲ A4-80: ▼

Length/dim	M1.4	M1.6	M2	M2.5	M3	M3.5	M4	M5	M6	M8	M10	M12	M14	M16	M18	M20	M22	
b (Max)	14.8	15	16	17	18	20	20	22	24	28	32	36	40	44	48	52	56	
dk	2.6	3.0	3.8	4.5	5.5	6.0	7.0	8.5	10	13	16	18	21	24	27	30	33	
k (Max)	1.4	1.6	2.0	2.5	3	3.5	4	5	6	8	10	12	14	16	18	20	22	
Pitch	0.3	0.35	0.4	0.45	0.5	0.6	0.7	0.8	1.0	1.25	1.5	1.75	2.0	2.0	2.5	2.5	2.5	
s	1.3	1.5	1.5	2	2.5	2.5	3	4	5	6	8	10	12	14	14	17	17	
t (Min)	0.6	0.7	1.0	1.1	1.3	1.6	2.0	2.5	3	4	5	6	7	8	9	10	11	
60/60								●▲	●▲	●▲	●▲							
65					●▲		●▲	●▲▼	●▲▼	●▲▼	●▲▼	●▲▼	●▲▼	●▲▼	●▲	●▲▼	●▲	●▲
70					●▲		●▲	●▲▼	●▲▼	●▲▼	●▲▼	●▲▼	●▲▼	●▲▼	●▲	●▲▼	●▲	●▲
70/70								●▲	●▲	●▲	●▲							
75							●▲	●▲▼	●▲▼	●▲▼	●▲▼	●▲▼	●▲▼	●▲▼	●▲	●▲▼	●▲	●▲
80/80									●▲	●▲	●▲							
80							●▲	●▲▼	●▲▼	●▲▼	●▲▼	●▲▼	●▲▼	●▲▼	●▲	●▲▼	●▲	●▲
85								●▲	●▲	●	●▲	●▲	●▲	●▲	●▲	●▲	●▲	
90/90									●▲	●▲	●▲							
90							●▲	●▲	●▲▼	●▲▼	●▲▼	●▲▼	●▲▼	●▲▼	●▲	●▲▼	●▲	●▲
95								●▲	●▲	●▲	●▲	●▲	●▲	●▲	●▲	●▲	●▲	
100/100									●▲	●▲	●▲							
100							●▲	●▲	●▲▼	●▲▼	●▲▼	●▲▼	●▲▼	●▲▼	●▲	●▲▼	●▲	●▲
110								●▲	●▲▼	●▲	●▲▼	●▲▼	●▲▼	●▲▼	●▲	●▲▼	●▲	●▲

[CLICK HERE TO RETURN TO THE CONTENTS PAGE](#)

SOCKET CAP SCREWS DIN 912

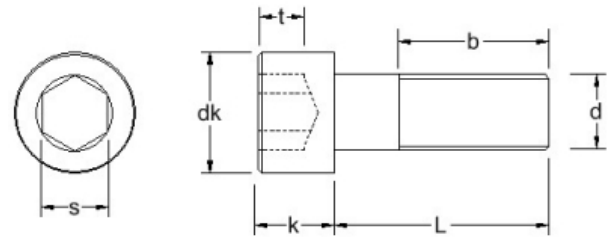

Material grades: A2: ● A4: ▲ A4-80: ▼

Length/dim	M24	M27	M30																
b (Max)	60	66	72																
dk	36	40	45																
k (Max)	24	27	30																
Pitch	3.0	3.0	3.5																
s	19	19	22																
t (Min)	12	13.5	15.5																
Length/dim	M24	M27	M30																
60/60																			
65	●▲▼	●▲	●▲																
70	●▲▼	●▲	●▲																
70/70																			
75	●▲▼	●▲	●▲																
80/80																			
80	●▲▼	●▲	●▲																
85	▲	●▲	●▲																
90/90																			
90	●▲▼	●▲	●▲																
95	▲	●▲	●▲																
100/100																			
100	●▲▼	●▲	●▲																
110	●▲▼	●▲	●▲																

[CLICK HERE TO RETURN TO THE CONTENTS PAGE](#) 



SOCKET CAP SCREWS DIN 912

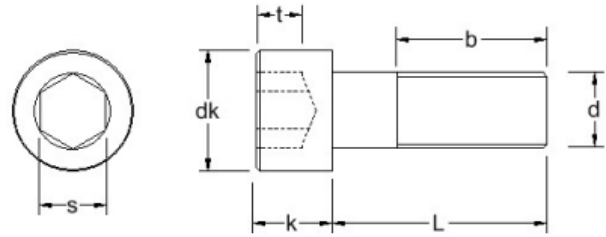

Material grades: A2: ● A4: ▲ A4-80: ▼

b (Max)	14.8	15	16	17	18	20	20	22	24	28	32	36	40	44	48	52	56
dk	2.6	3.0	3.8	4.5	5.5	6.0	7.0	8.5	10	13	16	18	21	24	27	30	33
k (Max)	1.4	1.6	2.0	2.5	3	3.5	4	5	6	8	10	12	14	16	18	20	22
Pitch	0.3	0.35	0.4	0.45	0.5	0.6	0.7	0.8	1.0	1.25	1.5	1.75	2.0	2.0	2.5	2.5	2.5
s	1.3	1.5	1.5	2	2.5	2.5	3	4	5	6	8	10	12	14	14	17	17
t (Min)	0.6	0.7	1.0	1.1	1.3	1.6	2.0	2.5	3	4	5	6	7	8	9	10	11
Length/dim	M1.4	M1.6	M2	M2.5	M3	M3.5	M4	M5	M6	M8	M10	M12	M14	M16	M18	M20	M22
120								●▲	●▲▼	●▲	●▲▼	●▲▼	●▲▼	●▲▼	●▲	●▲▼	●▲
130								●▲	●▲▼	●▲	●▲▼	●▲▼	●▲▼	●▲▼	●▲	●▲▼	●▲
140								●▲	●▲▼	●▲	●▲▼	●▲▼	●▲▼	●▲▼	●▲	●▲▼	●▲
150									●▲▼	●▲	●▲▼	●▲▼	●▲▼	●▲▼	●▲	●▲▼	●▲
160									●	●▲	●▲▼	●▲▼	●▲	●▲		●▲	
170										●▲	●▲	●▲	●▲	●▲		●▲	
180									●	●▲	●▲	●▲	●▲	●▲		●▲	
190									●		▲	●▲	●▲			●▲	
200									●	●▲	●▲	●▲	●▲	●▲		●▲	
210										●	●▲	●▲					
220										●	●▲	●▲					
230										●	●▲	●▲					
240										●	●▲	●▲					
250										●▲	●▲	●▲					

[CLICK HERE TO RETURN TO THE CONTENTS PAGE](#) >

SOCKET CAP SCREWS DIN 912

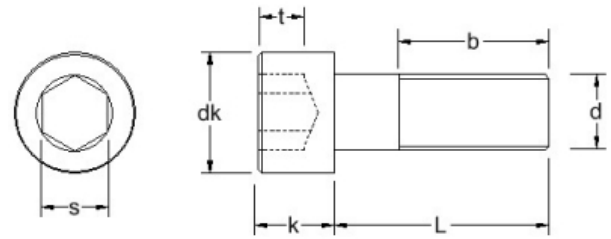

Material grades: A2: ● A4: ▲ A4-80: ▼

	60	66	72																	
b (Max)	60	66	72																	
dk	36	40	45																	
k (Max)	24	27	30																	
Pitch	3.0	3.0	3.5																	
s	19	19	22																	
t (Min)	12	13.5	15.5																	
Length/dim	M24	M27	M30																	
120	●▲▼	●▲	●▲																	
130	●▲▼	●▲	●▲																	
140	●▲▼	●▲	●▲																	
150	●▲▼	●▲	●▲																	
160	●▲	●▲	●▲																	
170	●▲	●▲	●▲																	
180	●▲	●▲	●▲																	
190	●▲	●▲	●▲																	
200	●▲	●▲	●▲																	
210	●▲																			
220	●▲																			
230	●▲																			
240	●▲																			
250	●▲																			

[CLICK HERE TO RETURN TO THE CONTENTS PAGE](#) 



SOCKET CAP SCREWS DIN 912

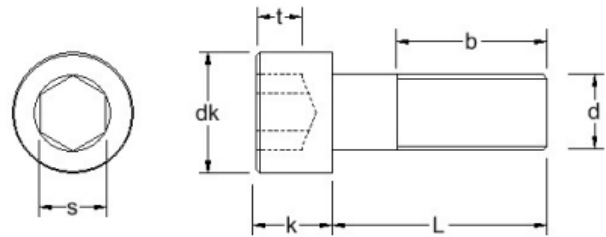

Material grades: A2: ● A4: ▲

	14.8	15	16	17	18	20	20	22	24	28	32	36	40	44	48	52	56
b (Max)	14.8	15	16	17	18	20	20	22	24	28	32	36	40	44	48	52	56
dk	2.6	3.0	3.8	4.5	5.5	6.0	7.0	8.5	10	13	16	18	21	24	27	30	33
k (Max)	1.4	1.6	2.0	2.5	3	3.5	4	5	6	8	10	12	14	16	18	20	22
Pitch	0.3	0.35	0.4	0.45	0.5	0.6	0.7	0.8	1.0	1.25	1.5	1.75	2.0	2.0	2.5	2.5	2.5
s	1.3	1.5	1.5	2	2.5	2.5	3	4	5	6	8	10	12	14	14	17	17
t (Min)	0.6	0.7	1.0	1.1	1.3	1.6	2.0	2.5	3	4	5	6	7	8	9	10	11
Length/dim	M1.4	M1.6	M2	M2.5	M3	M3.5	M4	M5	M6	M8	M10	M12	M14	M16	M18	M20	M22
260										● ▲	● ▲	● ▲					
270										● ▲	● ▲	● ▲					
280										● ▲	● ▲	● ▲					
290										● ▲	● ▲	● ▲					
300										● ▲	● ▲	● ▲					

[CLICK HERE TO RETURN TO THE CONTENTS PAGE](#) >

SOCKET CAP SCREWS DIN 912

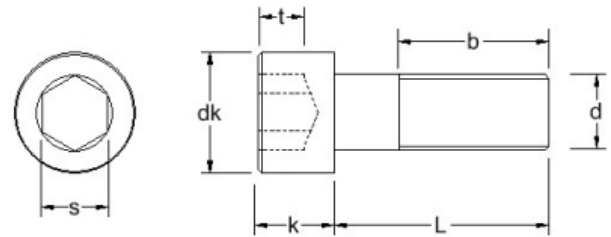

Material grades: A2: ● A4: ▲

	M24	M27	M30															
b (Max)	60	66	72															
dk	36	40	45															
k (Max)	24	27	30															
Pitch	3.0	3.0	3.5															
s	19	19	22															
t (Min)	12	13.5	15.5															
Length/dim	M24	M27	M30															
260	●▲																	
270	●▲																	
280	●▲																	
290	●▲																	
300	●▲																	

[CLICK HERE TO RETURN TO THE CONTENTS PAGE](#) >



SOCKET SET SCREWS FLAT POINT DIN 913

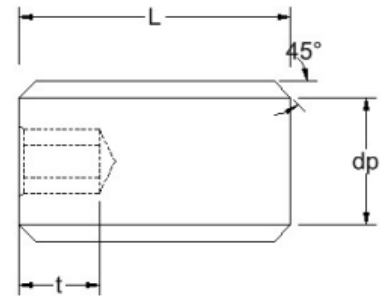

Material grades: A2: ● A4: ▲

dp (Max)	0.8	1	1.5	2	2.5	3.5	4	5.5	7	8.5	12	15						
Pitch	0.35	0.4	0.45	0.5	0.7	0.8	1.0	1.25	1.5	1.75	2.0	2.5						
s	0.7	0.9	1.3	1.5	2	2.5	3	4	5	6	8	10						
t (Min)	0.7	0.8	1.2	1.2	1.5	2	2	3	4	4.8	6.4	8						
Length/dim	M1.6	M2	M2.5	M3	M4	M5	M6	M8	M10	M12	M16	M20						
2	●	●▲																
2.5	●	●	●															
3	●	●▲	●▲	●▲	●▲													
4	●	●▲	●▲	●▲	●▲	●▲	●											
5	●	●▲	●▲	●▲	●▲	●▲	●▲											
6	●	●▲	●▲	●▲	●▲	●▲	●▲	●▲	●▲									
8	●	●▲	●▲	●▲	●▲	●▲	●▲	●▲	●▲	●▲								
10	●	●▲	●▲	●▲	●▲	●▲	●▲	●▲	●▲	●▲								
12		●▲	●▲	●▲	●▲	●▲	●▲	●▲	●▲	●▲	●▲							
14		●▲	●	●	●	●▲	●▲	●▲	●▲	●▲	●▲							
16		●▲	●▲	●▲	●▲	●▲	●▲	●▲	●▲	●▲	●▲	●▲						
18							●▲		●▲									
20				●▲	●▲	●▲	●▲	●▲	●▲	●▲	●▲	●						
25				●▲	●▲	●▲	●▲	●▲	●▲	●▲	●▲	●						
30				●▲	●▲	●▲	●▲	●▲	●▲	●▲	●▲	●▲	●▲					
35					●▲	●▲	●▲	●▲	●▲	●▲	●▲	●▲	●▲					

[CLICK HERE TO RETURN TO THE CONTENTS PAGE](#)



SOCKET SET SCREWS FLAT POINT DIN 913

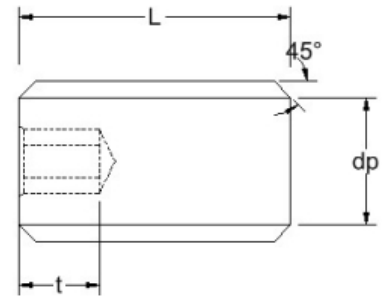

Material grades: A2: ● A4: ▲

dp (Max)	0.8	1	1.5	2	2.5	3.5	4	5.5	7	8.5	12	15					
Pitch	0.35	0.4	0.45	0.5	0.7	0.8	1.0	1.25	1.5	1.75	2.0	2.5					
s	0.7	0.9	1.3	1.5	2	2.5	3	4	5	6	8	10					
t (Min)	0.7	0.8	1.2	1.2	1.5	2	2	3	4	4.8	6.4	8					
Length/dim	M1.6	M2	M2.5	M3	M4	M5	M6	M8	M10	M12	M16	M20					
40					●▲	●▲	●▲	●▲	●▲	●▲	●▲	●▲					
45						●	●▲	●▲	●▲	●▲	●▲	●▲					
50						●	●▲	●▲	●▲	●▲	●▲	●▲					
55							●▲	●▲	●▲	●▲	●▲						
60						●	●▲	●▲	●▲	●▲	●▲	●▲					
70							●▲	●	●▲	●▲	●▲	●▲					
80								●	●▲	●▲	●▲	●▲					
90								●	●▲	●▲	●▲	●▲					
100								●	●▲	●▲	●▲	●▲					
110								●	●								
120								●	●								
130									●								
140									●								
150									●								
160									●								
170									●								

[CLICK HERE TO RETURN TO THE CONTENTS PAGE](#) >

SOCKET SET SCREWS FLAT POINT DIN 913

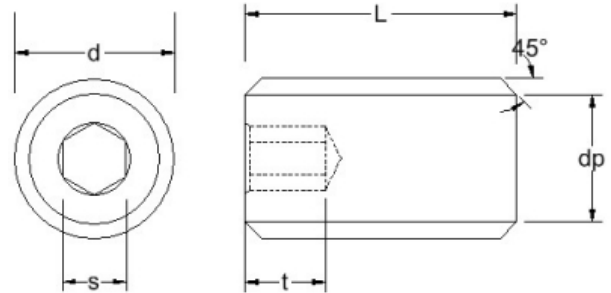

Material grades: A2: ●

dp (Max)	0.8	1	1.5	2	2.5	3.5	4	5.5	7	8.5	12	15					
Pitch	0.35	0.4	0.45	0.5	0.7	0.8	1.0	1.25	1.5	1.75	2.0	2.5					
s	0.7	0.9	1.3	1.5	2	2.5	3	4	5	6	8	10					
t (Min)	0.7	0.8	1.2	1.2	1.5	2	2	3	4	4.8	6.4	8					
Length/dim	M1.6	M2	M2.5	M3	M4	M5	M6	M8	M10	M12	M16	M20					
180									●								
190									●								

[CLICK HERE TO RETURN TO THE CONTENTS PAGE](#) 



SOCKET SET SCREWS CONE POINT DIN 914

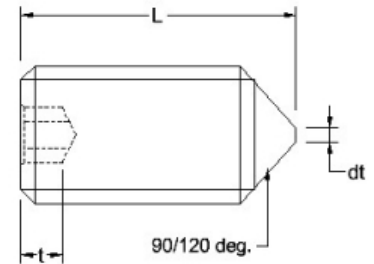

Material grades: A2: ● A4: ▲

dt (Max)	*	*	*	*	*	*	1.5	2	2.5	3	4	5				
Pitch	0.35	0.4	0.45	0.5	0.7	0.8	1.0	1.25	1.5	1.75	2.0	2.5				
s	0.7	0.9	1.3	1.5	2	2.5	3	4	5	6	8	10				
t (Min)	0.7	0.8	1.2	1.2	1.5	2	2	3	4	4.8	6.4	8				
Length/dim	M1.6	M2	M2.5	M3	M4	M5	M6	M8	M10	M12	M16	M20				
2	●	●▲														
2.5	●		●													
3	●	●▲	●▲	●▲	●											
4	●	●▲	●▲	●▲	●▲	●										
5	●	●▲	●▲	●▲	●▲	●▲	●									
6		●▲	●▲	●▲	●▲	●▲	●▲	●								
8		●▲	●▲	●▲	●▲	●▲	●▲	●▲								
10		●▲	●▲	●▲	●▲	●▲	●▲	●▲	●▲							
12		●▲	●▲	●▲	●▲	●▲	●▲	●▲	●▲	●▲						
14		●▲	●▲	●▲	●▲	●▲	●	●▲	●▲	●▲						
16		●▲	●▲	●▲	●▲	●▲	●▲	●▲	●▲	●▲	●▲					
18						●	●	●▲								
20				●▲	●▲	●▲	●▲	●▲	●▲	●▲	●▲	●▲				
22							●									
25				●▲	●▲	●▲	●▲	●▲	●▲	●▲	●▲	●▲				
30				●▲	●▲	●▲	●▲	●▲	●▲	●▲	●▲	●▲				

[CLICK HERE TO RETURN TO THE CONTENTS PAGE](#) >

SOCKET SET SCREWS CONE POINT DIN 914

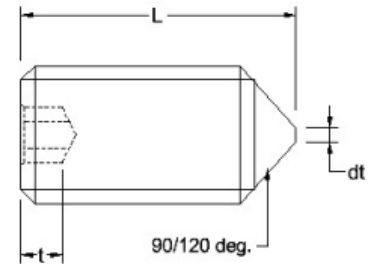
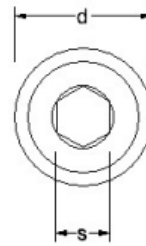

Material grades: A2: ● A4: ▲

dt (Max)	*	*	*	*	*	*	1.5	2	2.5	3	4	5					
Pitch	0.35	0.4	0.45	0.5	0.7	0.8	1.0	1.25	1.5	1.75	2.0	2.5					
s	0.7	0.9	1.3	1.5	2	2.5	3	4	5	6	8	10					
t (Min)	0.7	0.8	1.2	1.2	1.5	2	2	3	4	4.8	6.4	8					
Length/dim	M1.6	M2	M2.5	M3	M4	M5	M6	M8	M10	M12	M16	M20					
35					●▲	●▲	●▲	●▲	●▲	●▲	●▲	●▲					
40					●▲	●▲	●▲	●▲	●▲	●▲	●▲	●▲					
45						●▲	▲	●▲	●▲	●▲	●▲	●▲					
50						●▲	●▲	●▲	●▲	●▲	●▲	●▲					
55							●▲	●▲	●▲	●▲	●▲	●					
60							▲	●▲	●▲	●▲	●▲	●▲					
70									●▲	●▲	●▲	●▲					
80									●▲	●▲	●▲	●▲					
90									●▲	●▲	●▲	●▲					
100									●▲	●▲	●▲	●▲					

[CLICK HERE TO RETURN TO THE CONTENTS PAGE](#) 



SOCKET SET SCREWS DOG POINT DIN 915

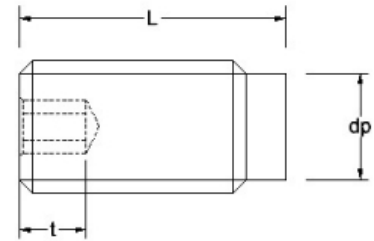

Material grades: A2: ● A4: ▲

dp (Max)	1	1.5	2	2.5	3.5	4	5.5	7	8.5	12	15						
Pitch	0.4	0.45	0.5	0.7	0.8	1.0	1.25	1.5	1.75	2.0	2.5						
s	0.9	1.3	1.5	2	2.5	3	4	5	6	8	10						
t (Min)	0.8	1.2	1.2	1.5	2	2	3	4	4.8	6.4	8						
Length/dim	M2	M2.5	M3	M4	M5	M6	M8	M10	M12	M16	M20						
3	●▲	●▲	●▲														
4	●▲	●▲	●▲	●▲													
5	●▲	●▲	●▲	●▲	●▲												
6	●▲	●▲	●▲	●▲	●▲	●▲											
8	●▲	●▲	●▲	●▲	●▲	●▲	●▲										
10	●▲	●▲	●▲	●▲	●▲	●▲	●▲	●▲									
12	●▲	●▲	●▲	●▲	●▲	●▲	●▲	●▲	●▲								
14	●▲	●▲	●▲		●▲	●▲	●▲	●▲	●▲								
16	●▲	●▲	●▲	●▲	●▲	●▲	●▲	●▲	●▲	●▲							
18					●		●										
20	●		●▲	●▲	●▲	●▲	●▲	●▲	●▲	●▲	●▲						
25			●▲	●▲	●▲	●▲	●▲	●▲	●▲	●▲	●▲						
30			●▲	●▲	●▲	●▲	●▲	●▲	●▲	●▲	●▲						
35					●▲	●▲	●▲	●▲	●▲	●▲	●▲						
40					●▲	●▲	●▲	●▲	●▲	●▲	●▲						
45						▲	●▲	●▲	●▲	●▲	●▲						

[CLICK HERE TO RETURN TO THE CONTENTS PAGE](#) >

SOCKET SET SCREWS DOG POINT DIN 915

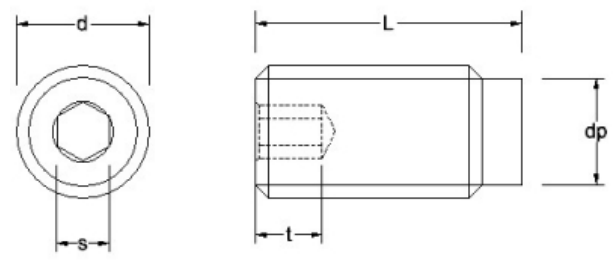

Material grades: A2: ● A4: ▲

dp (Max)	1	1.5	2	2.5	3.5	4	5.5	7	8.5	12	15						
Pitch	0.4	0.45	0.5	0.7	0.8	1.0	1.25	1.5	1.75	2.0	2.5						
s	0.9	1.3	1.5	2	2.5	3	4	5	6	8	10						
t (Min)	0.8	1.2	1.2	1.5	2	2	3	4	4.8	6.4	8						
Length/dim	M2	M2.5	M3	M4	M5	M6	M8	M10	M12	M16	M20						
50						●▲	●▲	●▲	●▲	●▲	●▲						
55							●▲	●▲	●▲	▲							
60						●▲	●▲	●▲	●▲	●▲	●▲						
65										●▲							
70									●▲	●▲	●▲						
80										●▲	●▲						
90										●							

[CLICK HERE TO RETURN TO THE CONTENTS PAGE](#) 



SOCKET SET SCREWS CUP POINT DIN 916

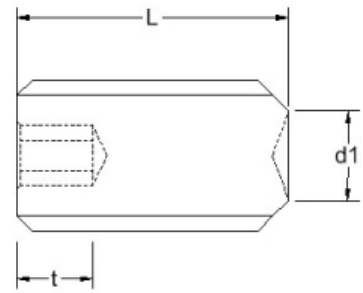
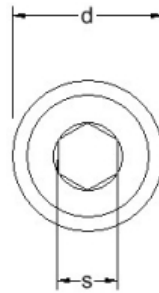

Material grades: A2: ● A4: ▲

d1(Max)	0.8	1	1.2	1.4	1.4	2	2.5	3	5	6	8	10	14				
Pitch	0.35	0.4	0.45	0.5	0.6	0.7	0.8	1.0	1.25	1.5	1.75	2.0	2.5				
s	0.7	0.9	1.3	1.5	1.5	2	2.5	3	4	5	6	8	10				
t(Min)	0.7	0.8	1.2	1.2	1.2	1.5	2	2	3	4	4.8	6.4	8				
Length/dim	M1.6	M2	M2.5	M3	M3.5	M4	M5	M6	M8	M10	M12	M16	M20				
2	●	●▲															
2.5	●	●	●														
3	●	●▲	●▲	●▲	●▲												
4	●	●▲	●▲	●▲	●▲	●▲	●	●									
5	●	●▲	●▲	●▲	●▲	●▲	●▲	●▲									
6	●	●▲	●▲	●▲	●▲	●▲	●▲	●▲	●								
7								●									
8	●	●▲	●▲	●▲	●▲	●▲	●▲	●▲	●▲	●							
10	●	●▲	●▲	●▲	●▲	●▲	●▲	●▲	●▲	●▲	●						
12	●	●▲	●▲	●▲	●▲	●▲	●▲	●▲	●▲	●▲	●▲						
14				●		●	▲	●▲	●▲								
16		●▲	●	●▲		●▲	●▲	●▲	●▲	●▲	●▲	●▲					
18							●		●								
20				●▲		●▲	●▲	●▲	●▲	●▲	●▲	●▲	●▲	●▲			
25				●▲		▲	●▲	●▲	●▲	●▲	●▲	●▲	●▲	●▲			
28							●										

CLICK HERE TO RETURN TO THE CONTENTS PAGE

SOCKET SET SCREWS CUP POINT DIN 916

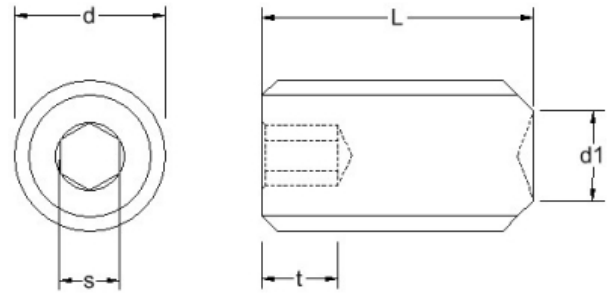

Material grades: A2: ● A4: ▲

d1(Max)	0.8	1	1.2	1.4	1.4	2	2.5	3	5	6	8	10	14				
Pitch	0.35	0.4	0.45	0.5	0.6	0.7	0.8	1.0	1.25	1.5	1.75	2.0	2.5				
s	0.7	0.9	1.3	1.5	1.5	2	2.5	3	4	5	6	8	10				
t(Min)	0.7	0.8	1.2	1.2	1.2	1.5	2	2	3	4	4.8	6.4	8				
Length/dim	M1.6	M2	M2.5	M3	M3.5	M4	M5	M6	M8	M10	M12	M16	M20				
30				●▲		●▲	●▲	●▲	●▲	●▲	●▲	●▲	●▲				
35						●	●▲	●▲	●▲	●▲	●▲	●▲	●▲				
40						●	●▲	●▲	●▲	●▲	●▲	●▲	●▲				
45								●▲	●▲	●▲	●▲	●▲	●▲				
50						●	●	●▲	●▲	●▲	●▲	●▲	●▲				
55								●		●	●▲	●▲	●▲				
60							●	●	●▲	●▲	●▲	●▲	●▲				
65										●			●▲				
70									●	●	●▲	●▲	●▲				
80											●▲	●▲	●▲				
90												●▲	●▲				
100												●▲	●▲				

[CLICK HERE TO RETURN TO THE CONTENTS PAGE](#) 



HEXAGON CAP NUTS DIN 917

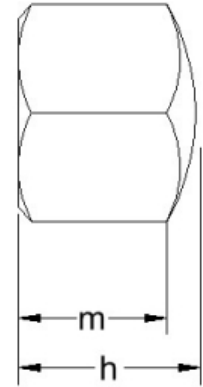
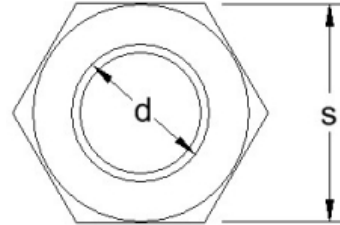

Material grades: A2: ● A4: ▲

h	4.5	5.5	7	9	12	14	16	18	20	22	25	28	30	32	34		
m	4.0	4.4	5.2	7	9.5	11	13.6	15	17	19	21	22	24	26	28		
Pitch	0.50	0.70	0.80	1.00	1.25	1.50	1.75	2.00	2.00	2.50	2.50	2.50	3.00	2.5	3.0		
s	5.5	7.0	8.0	10	13	17	19	22	24	27	30	32	36	41	46		
Length/dim	M3	M4	M5	M6	M8	M10	M12	M14	M16	M18	M20	M22	M24	M27	M30		
	●▲	●▲	●▲	●▲	●▲	●▲	●▲	●▲	●▲	●▲	●▲	●▲	●▲	●▲	●▲		

CLICK HERE TO RETURN TO THE CONTENTS PAGE

REDUCED HEAD SLOT PAN MACHINE SCREWS DIN 920

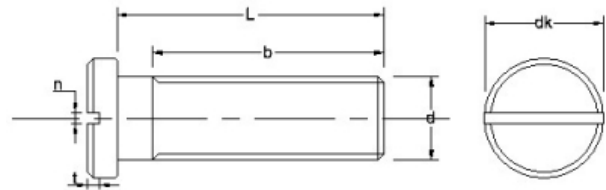

Material grades: A2: ●

b (Min)	6	9	12	15	18														
dk	2.8	4.0	5.5	6.5	8														
k	1.2	1.8	2.4	2.7	3.1														
n	0.30	0.50	0.6	0.8	1.0														
Pitch	0.4	0.5	0.7	0.8	1.0														
t	0.60	0.90	1.2	1.3	1.5														
Length/dim	M2	M2.5	M3	M4	M5	M6													
4	●	●	●	●															
5	●	●	●	●	●														
6	●	●	●	●	●	●													
8	●	●	●	●	●	●													
10	●	●	●	●	●	●													
12		●	●	●	●	●													
16		●	●	●	●	●													
20					●	●													
25						●													

[CLICK HERE TO RETURN TO THE CONTENTS PAGE](#) 



LARGE HEAD SLOT PAN MACHINE SCREWS DIN 921

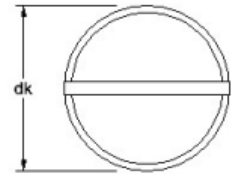
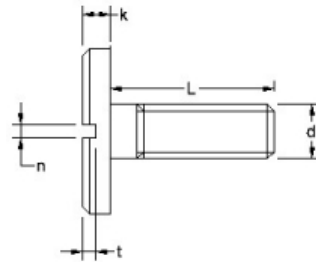

Material grades: A2: ●

dk	6	8	12	16	20	25													
k	1.2	1.8	2.4	2.7	3.1	3.8													
n	0.63	0.9	1.1	1.4	1.6	2.0													
Pitch	0.4	0.5	0.7	0.8	1.0	1.25													
t (Min)	0.6	0.9	1.2	1.3	1.5	1.9													
Length/dim	M2	M3	M4	M5	M6	M8													
2.5	●																		
3	●																		
4	●	●																	
5	●	●	●																
6		●	●	●															
8		●	●	●															
10		●	●	●	●														
12		●	●	●	●														
16			●	●	●														
20			●	●	●	●													
25				●	●	●	●												
30					●	●													

[CLICK HERE TO RETURN TO THE CONTENTS PAGE](#)

SLOT PAN SHOULDER SCREWS DIN 923

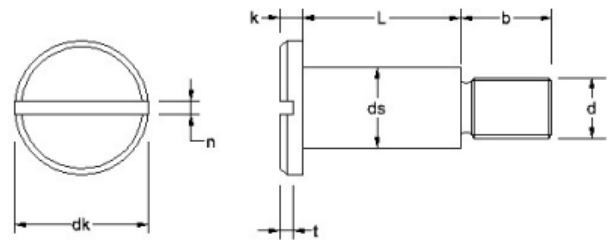

Material grades: A2: ●

b	4.5	6.0	7.0	9.0	11.0														
dk	7.0	8.5	11.0	13.0	16.0														
ds	4.0	5.5	7.0	8.0	10.0														
k	1.8	2.4	2.7	3.1	3.8														
n	0.8	1.0	1.2	1.6	2.0														
Pitch	0.5	0.7	0.8	1.0	1.25														
t (Min)	0.9	1.2	1.3	1.5	1.9														
Length/dim	M3	M4	M5	M6	M8														
2	●	●																	
2.5	●	●	●																
3	●	●	●	●															
4	●	●	●	●															
5	●	●	●	●	●														
6	●	●	●	●	●														
8	●	●	●	●	●														
10	●	●	●	●	●														
12	●	●	●	●	●														
16	●	●	●	●	●														
20			●	●	●														
25				●															

[CLICK HERE TO RETURN TO THE CONTENTS PAGE](#) 



SQUARE WELD NUTS DIN 928

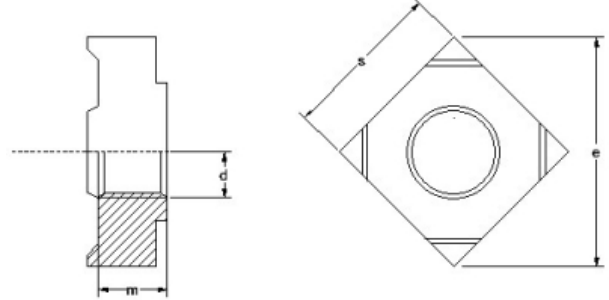
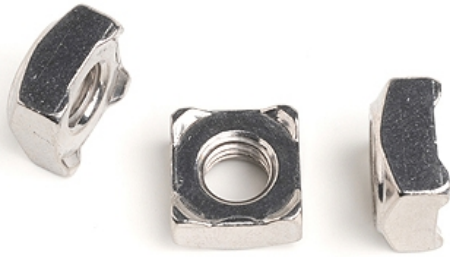

Material grades: A2: ● A4: ▲

e	12	13	18	22	25														
m	4.2	5.0	6.5	8.0	9.5														
Pitch	0.80	1.00	1.25	1.50	1.75														
s	9	10	14	17	19														
Length/dim	M5	M6	M8	M10	M12														
	●▲	●▲	●▲	●▲	●▲														

[CLICK HERE TO RETURN TO THE CONTENTS PAGE](#) >

HEXAGON WELD NUTS DIN 929

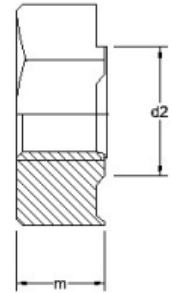
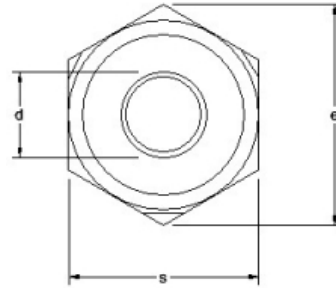

Material grades: A2: ● A4: ▲

d2	4.5	6.0	7.0	8.0	10.5	12.5	14.8	18.8										
e	8.15	9.83	10.95	12.02	15.38	18.74	20.91	26.51										
m	3.0	3.5	4.0	5.0	6.5	8.0	10.0	13.0										
Pitch	0.50	0.70	0.80	1.00	1.25	1.50	1.75	2.00										
s	7.5	9	10	11	14	17	19	24										
Length/dim	M3	M4	M5	M6	M8	M10	M12	M16										
	●▲	●▲	●▲	●▲	●▲	●▲	●▲	●▲										

[CLICK HERE TO RETURN TO THE CONTENTS PAGE](#) 



HEXAGON HEAD BOLTS DIN 931

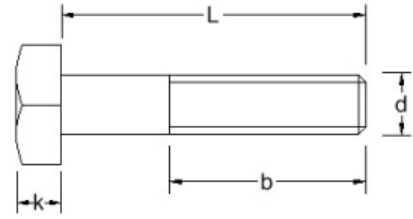

Material grades: A2: ● A4: ▲ A4-80: ▼

b (Max)	16	18	22	26	30	34	38	42	46	50	54	60	66	72	78		
b (Max) (L > 125mm)	22	24	28	32	36	40	44	48	52	56	56	66	72	78	90		
k (Min)	3.35	3.85	5.15	6.22	7.32	8.62	9.82	11.28	12.28	13.78	14.78	16.65	18.28	20.58	22.1		
Pitch	0.8	1.0	1.25	1.5	1.75	2.0	2.0	2.5	2.5	2.5	3.0	3.0	3.5	3.5	4.0		
s	8	10	13	17	19	22	24	27	30	34	36	41	46	50	55		
Length/dim	M5	M6	M8	M10	M12	M14	M16	M18	M20	M22	M24	M27	M30	M33	M36		
25	●▲▼																
30	●▲▼	●▲▼	●▲▼														
35	●▲▼	●▲▼	●▲▼	●▲													
40	●▲▼	●▲▼	●▲▼	●▲▼	●▲▼												
45	●▲▼	●▲▼	●▲▼	●▲▼	●▲▼												
50	●▲▼	●▲▼	●▲▼	●▲▼	●▲▼	●▲▼	●▲▼										
55	●▲▼	●▲▼	●▲▼	●▲▼	●▲▼	●▲▼	●▲▼										
60	●▲▼	●▲▼	●▲▼	●▲▼	●▲▼	●▲▼	●▲▼	●▲	●▲▼								
65	●▲▼	●▲▼	●▲▼	●▲▼	●▲▼	●▲▼	●▲▼	●▲	●▲▼								
70	●▲▼	●▲▼	●▲▼	●▲▼	●▲▼	●▲▼	●▲▼	●▲	●▲▼	●	●▲▼						
75	●▲▼	●▲▼	●▲▼	●▲▼	●▲▼	●▲▼	●▲▼	●▲	●▲▼	●	●▲▼						
80	●▲▼	●▲▼	●▲▼	●▲▼	●▲▼	●▲▼	●▲▼	●▲	●▲▼	●▲	●▲▼	●▲	●▲				
85	●▲▼	●▲▼	●▲▼	●▲▼	●▲▼	●▲▼	●▲▼	●▲	●▲▼	●▲	●▲▼	●▲	●▲				
90	●▲▼	●▲▼	●▲▼	●▲▼	●▲▼	●▲▼	●▲▼	●▲	●▲▼	●▲	●▲▼	●▲	●▲	●▲	●▲		
95	●▲▼	●▲▼	●▲▼	●▲▼	●▲▼	●▲▼	●▲▼	●▲	●▲▼	●▲	●▲▼	●▲	●▲	●▲	●▲		

[CLICK HERE TO RETURN TO THE CONTENTS PAGE](#)

HEXAGON HEAD BOLTS DIN 931

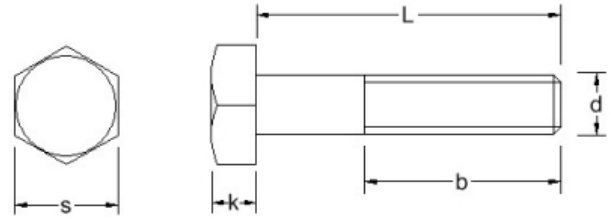

Material grades: A2: ● A4: ▲ A4-80: ▼

b (Max)	16	18	22	26	30	34	38	42	46	50	54	60	66	72	78		
b (Max) (L > 125mm)	22	24	28	32	36	40	44	48	52	56	56	66	72	78	90		
k (Min)	3.35	3.85	5.15	6.22	7.32	8.62	9.82	11.28	12.28	13.78	14.78	16.65	18.28	20.58	22.1		
Pitch	0.8	1.0	1.25	1.5	1.75	2.0	2.0	2.5	2.5	2.5	3.0	3.0	3.5	3.5	4.0		
s	8	10	13	17	19	22	24	27	30	34	36	41	46	50	55		
Length/dim	M5	M6	M8	M10	M12	M14	M16	M18	M20	M22	M24	M27	M30	M33	M36		
100	●▲▼	●▲▼	●▲▼	●▲▼	●▲▼	●▲▼	●▲▼	●▲	●▲▼	●▲	●▲▼	●▲	●▲	●▲	●▲		
105				●													
110		●▲▼	●▲▼	●▲▼	●▲▼	●▲▼	●▲▼	●▲	●▲▼	●▲	●▲▼	●▲	●▲	●▲	●▲		
120		●▲▼	●▲▼	●▲▼	●▲▼	●▲▼	●▲▼	●▲	●▲▼	●▲	●▲▼	●▲	●▲	●▲	●▲		
130		●▲▼	●▲▼	●▲▼	●▲▼	●▲▼	●▲▼	●▲	●▲▼	●▲	●▲▼	●▲	●▲	●▲	●▲		
140		●▲▼	●▲▼	●▲▼	●▲▼	●▲▼	●▲▼	●▲	●▲▼	●▲	●▲▼	●▲	●▲	●▲	●▲		
150		●▲▼	●▲▼	●▲▼	●▲▼	●▲▼	●▲▼	●▲	●▲▼	●▲	●▲▼	●▲	●▲	●▲	●▲		
160		●▲	●▲▼	●▲▼	●▲▼	●▲	●▲▼	●	●▲▼	●▲	●▲▼	●▲	●▲	●▲	●▲		
170		●▲	●▲▼	●▲▼	●▲▼	●▲	●▲▼	●	●▲▼	●▲	●▲▼	●▲	●▲	●▲	●▲		
180		●▲	●▲▼	●▲▼	●▲▼	●▲	●▲▼	●	●▲▼	●▲	●▲▼	●▲	●▲	●▲	●▲		
190		●▲	●▲▼	●▲▼	●▲▼	●▲	●▲▼	●	●▲▼	●▲	●▲▼	●▲	●▲	●▲	●▲		
200		●▲	●▲▼	●▲▼	●▲▼	●▲	●▲▼	●	●▲▼	●▲	●▲▼	●▲	●▲	●▲	●▲		
210			●▲	●▲▼	●▲▼		●▲▼		●▲▼		●▲▼	●▲	●▲	●▲	●▲		
220			●▲	●▲▼	●▲▼		●▲▼		●▲▼		●▲▼	●▲	●▲	●▲	●▲		
230			●▲	●▲▼	●▲▼		●▲▼		●▲▼		●▲▼	●▲	●▲	●▲	●▲		

[CLICK HERE TO RETURN TO THE CONTENTS PAGE](#) 



HEXAGON HEAD BOLTS DIN 931

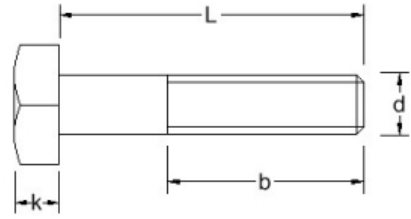

Material grades: A2: ● A4: ▲ A4-80: ▼

b (Max)	16	18	22	26	30	34	38	42	46	50	54	60	66	72	78		
b (Max) (L > 125mm)	22	24	28	32	36	40	44	48	52	56	56	66	72	78	90		
k (Min)	3.35	3.85	5.15	6.22	7.32	8.62	9.82	11.28	12.28	13.78	14.78	16.65	18.28	20.58	22.1		
Pitch	0.8	1.0	1.25	1.5	1.75	2.0	2.0	2.5	2.5	2.5	3.0	3.0	3.5	3.5	4.0		
s	8	10	13	17	19	22	24	27	30	34	36	41	46	50	55		
Length/dim	M5	M6	M8	M10	M12	M14	M16	M18	M20	M22	M24	M27	M30	M33	M36		
240			●▲	●▲▼	●▲▼		●▲▼		●▲▼		●▲▼	●▲	●▲	●▲	●▲		
250			●▲	●▲▼	●▲▼		●▲▼		●▲▼		●▲▼	●▲	●▲	●▲	●▲		
260			●▲	●▲	●▲		●▲		●▲		●▲	●▲	●▲	●▲	●▲		
270			●▲	●▲	●▲		●▲		●▲		●▲	●▲	●▲	●▲	●▲		
280			●▲	●▲	●▲		●▲		●▲		●▲	●▲	●▲	●▲	●▲		
290			●▲	●▲	●▲		●▲		●▲		●▲	●▲	●▲	●▲	●▲		
300			●▲	●▲	●▲		●▲		●▲		●▲	●▲	●▲	●▲	●▲		
320				●▲	●		●▲		●▲		●▲						
340				●▲	●		●▲		●▲		●▲						
360				●▲	●		●▲		●▲		●▲						
380				●▲	●		●▲		●▲		●▲						
400				●▲	●		●▲		●▲		●▲						
420				●	●		●▲		●▲		●▲						
440				●	●		●▲		●▲		●▲						
460				●	●		●▲		●▲		●▲						

[CLICK HERE TO RETURN TO THE CONTENTS PAGE](#)



HEXAGON HEAD BOLTS DIN 931

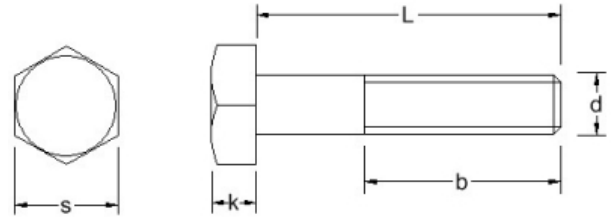

Material grades: A2: ● A4: ▲

b (Max)	16	18	22	26	30	34	38	42	46	50	54	60	66	72	78		
b (Max) (L > 125mm)	22	24	28	32	36	40	44	48	52	56	56	66	72	78	90		
k (Min)	3.35	3.85	5.15	6.22	7.32	8.62	9.82	11.28	12.28	13.78	14.78	16.65	18.28	20.58	22.1		
Pitch	0.8	1.0	1.25	1.5	1.75	2.0	2.0	2.5	2.5	2.5	3.0	3.0	3.5	3.5	4.0		
s	8	10	13	17	19	22	24	27	30	34	36	41	46	50	55		
Length/dim	M5	M6	M8	M10	M12	M14	M16	M18	M20	M22	M24	M27	M30	M33	M36		
480				●	●		●▲		●▲		●▲						
500				●	●		●▲		●▲		●▲						
520									●		●						
540									●		●						
560									●		●						
580									●		●						
600									●		●						

[CLICK HERE TO RETURN TO THE CONTENTS PAGE](#) 



HEXAGON HEAD SET SCREWS DIN 933

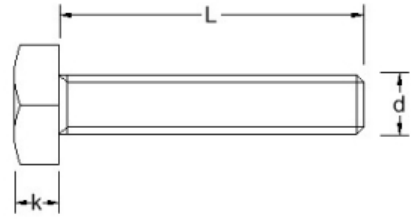

Material grades: A2: ● A4: ▲ A4-80: ▼

k (Max)	1.6	2	2.1	2.9	3.6	4.1	5.4	6.6	7.7	9	10.1	11.7	12.7	14.2	14.78	16.65	19.1
Pitch	0.4	0.45	0.5	0.7	0.8	1.0	1.25	1.5	1.75	2.0	2.0	2.5	2.5	2.5	3.0	3.0	3.5
s	4	5	5.5	7	8	10	13	17	19	22	24	27	30	32	36	41	46
Length/dim	M2	M2.5	M3	M4	M5	M6	M8	M10	M12	M14	M16	M18	M20	M22	M24	M27	M30
3	●▲	●▲	●▲														
4	●▲	●▲	●▲	●▲													
5	●▲	●▲	●▲	●▲	●▲												
6	●▲	●▲	●▲	●▲▼	●▲	●▲											
8	●▲	●▲	●▲	●▲▼	●▲▼	●▲▼	●▲										
10	●▲	●▲	●▲	●▲▼	●▲▼	●▲▼	●▲▼	●▲									
12	●▲	●▲	●▲	●▲▼	●▲▼	●▲▼	●▲▼	●▲▼	●▲								
14	●▲	●▲	●▲	●▲▼	●▲▼	●▲▼	●▲	●▲	●▲								
16	●▲	●▲	●▲	●▲▼	●▲▼	●▲▼	●▲▼	●▲▼	●▲▼		●▲						
18	●▲	●▲	●▲	●▲▼	●▲▼	●▲▼	●▲▼	●▲	●▲								
20	●▲	●▲	●▲	●▲▼	●▲▼	●▲▼	●▲▼	●▲▼	●▲▼	●▲▼	●▲		●▲				
22			●▲	●▲▼	●▲▼	●▲▼	●▲▼	●▲	●▲								
25			●▲	●▲▼	●▲▼	●▲▼	●▲▼	●▲▼	●▲▼	●▲▼	●▲▼	●▲	●▲				
28							●										
30			●▲	●▲▼	●▲▼	●▲▼	●▲▼	●▲▼	●▲▼	●▲▼	●▲▼	●▲	●▲▼	●▲	●▲	●▲	
35			●▲	●▲▼	●▲▼	●▲▼	●▲▼	●▲▼	●▲▼	●▲▼	●▲▼	●▲	●▲▼	●▲	●▲	●▲	
40			●▲	●▲▼	●▲▼	●▲▼	●▲▼	●▲▼	●▲▼	●▲▼	●▲▼	●▲	●▲▼	●▲	●▲	●▲▼	

[CLICK HERE TO RETURN TO THE CONTENTS PAGE](#) >

HEXAGON HEAD SET SCREWS DIN 933

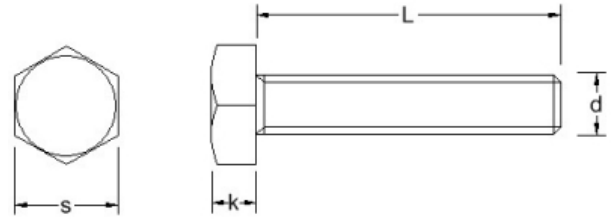

Material grades:

Length/dim	M33	M36												
k (Max)	21.4	22.92												
Pitch	3.5	4.0												
s	50	55												
3														
4														
5														
6														
8														
10														
12														
14														
16														
18														
20														
22														
25														
28														
30														
35														
40														

[CLICK HERE TO RETURN TO THE CONTENTS PAGE](#) 



HEXAGON HEAD SET SCREWS DIN 933

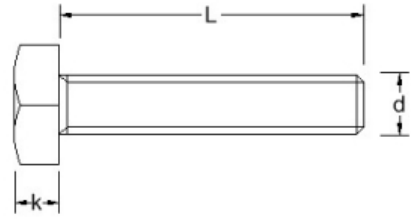

Material grades: A2: ● A4: ▲ A4-80: ▼

k (Max)	1.6	2	2.1	2.9	3.6	4.1	5.4	6.6	7.7	9	10.1	11.7	12.7	14.2	14.78	16.65	19.1
Pitch	0.4	0.45	0.5	0.7	0.8	1.0	1.25	1.5	1.75	2.0	2.0	2.5	2.5	2.5	3.0	3.0	3.5
s	4	5	5.5	7	8	10	13	17	19	22	24	27	30	32	36	41	46
Length/dim	M2	M2.5	M3	M4	M5	M6	M8	M10	M12	M14	M16	M18	M20	M22	M24	M27	M30
45			●▲	●▲▼	●▲▼	●▲▼	●▲▼	●▲▼	●▲▼	●▲▼	●▲▼	●▲	●▲▼	●▲	●▲▼		
50			●▲	●▲▼	●▲▼	●▲▼	●▲▼	●▲▼	●▲▼	●▲▼	●▲▼	●▲	●▲▼	●▲	●▲▼	●▲▼	●▲
55				●▲▼	●▲▼	●▲▼	●▲▼	●▲▼	●▲▼	●▲▼	●▲▼	●▲	●▲▼	●▲	●▲▼	●▲▼	●▲
60				●▲▼	●▲▼	●▲▼	●▲▼	●▲▼	●▲▼	●▲▼	●▲▼	●▲	●▲▼	●▲	●▲▼	●▲▼	●▲▼
65				●▲▼	●▲▼	●▲▼	●▲▼	●▲▼	●▲▼	●▲▼	●▲▼	●▲	●▲▼	●▲	●▲▼	●▲▼	●▲▼
70				●▲▼	●▲▼	●▲▼	●▲▼	●▲▼	●▲▼	●▲▼	●▲▼	●▲	●▲▼	●▲	●▲▼	●▲▼	●▲▼
75				●▲▼	●▲▼	●▲▼	●▲▼	●▲▼	●▲▼	●▲▼	●▲▼	●▲	●▲▼	●▲	●▲▼	●▲▼	●▲▼
80				●▲▼	●▲▼	●▲▼	●▲▼	●▲▼	●▲▼	●▲▼	●▲▼	●▲	●▲▼	●▲	●▲▼	●▲▼	●▲▼
85					●▲▼	●▲▼	●▲▼	●▲▼	▼	●▲▼	●▲▼	●▲	●▲▼	●▲	●▲▼	●▲▼	●▲▼
90					●▲▼	●▲▼	●▲▼	●▲▼	●▲▼	●▲▼	●▲▼	●▲	●▲▼	●▲	●▲▼	●▲▼	●▲▼
95					●▲▼	●▲▼	●▲▼	●▲▼	●▲▼	●▲▼	●▲▼	●▲	●▲▼	●▲	●▲▼	●▲▼	●▲▼
100					●▲▼	●▲▼	●▲▼	●▲▼	●▲▼	●▲▼	●▲▼	●▲	●▲▼	●▲	●▲▼	●▲▼	●▲▼
110						●▲▼	●▲▼	●▲▼	●▲▼	●▲▼	●▲▼	●▲	●▲▼	●▲	●▲▼	●▲▼	●▲▼
120						●▲▼	●▲▼	●▲▼	●▲▼	●▲▼	●▲▼	●▲	●▲▼	●▲	●▲▼	●▲▼	●▲▼
130						●▲▼	●▲▼	●▲▼	●▲▼	●▲▼	●▲▼	●▲	●▲▼	●▲	●▲▼	●▲▼	●▲▼
140						●▲▼	●▲▼	●▲▼	●▲▼	●▲▼	●▲▼	●▲	●▲▼	●▲	●▲▼	●▲▼	●▲▼
150						●▲▼	●▲▼	●▲▼	●▲▼	●▲▼	●▲▼	●▲	●▲▼	●▲	●▲▼	●▲▼	●▲▼

[CLICK HERE TO RETURN TO THE CONTENTS PAGE](#)



HEXAGON HEAD SET SCREWS DIN 933

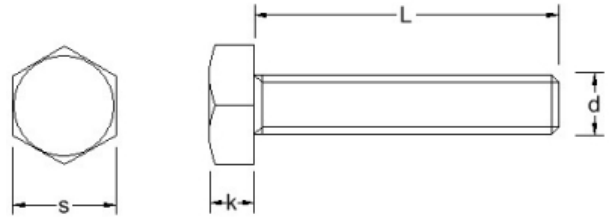

Material grades: A2: ● A4: ▲ A4-80: ▼

k (Max)	1.6	2	2.1	2.9	3.6	4.1	5.4	6.6	7.7	9	10.1	11.7	12.7	14.2	14.78	16.65	19.1
Pitch	0.4	0.45	0.5	0.7	0.8	1.0	1.25	1.5	1.75	2.0	2.0	2.5	2.5	2.5	3.0	3.0	3.5
s	4	5	5.5	7	8	10	13	17	19	22	24	27	30	32	36	41	46
Length/dim	M2	M2.5	M3	M4	M5	M6	M8	M10	M12	M14	M16	M18	M20	M22	M24	M27	M30
160							●▲▼	●▲▼	●▲▼		●▲▼		●▲▼		●▲▼	●▲	●▲
170							●▲▼	●▲▼	●▲▼		●▲▼		●▲▼		●▲▼	●▲	●▲
180							●▲▼	●▲▼	●▲▼		●▲▼		●▲▼		●▲▼	●▲	●▲
190							●▲▼	●▲▼	●▲▼		●▲▼		●▲▼		●▲▼	●▲	●▲
200							●▲▼	●▲▼	●▲▼		●▲▼		●▲▼		●▲▼	●▲	●▲

[CLICK HERE TO RETURN TO THE CONTENTS PAGE](#) >



SLOTTED HEXAGON HEAD SET SCREW DIN 933SZ

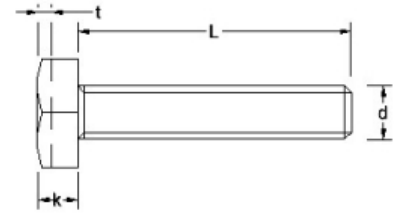
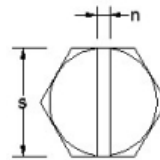

Material grades: A2: ●

k (Max)	2.1	3.0	3.5	4.0	5.3	6.4													
n	0.8	1.0	1.2	1.6	2.0	2.0													
Pitch	0.5	0.7	0.8	1.0	1.25	1.5													
s	5.5	7	8	10	13	17													
t	0.8	1.1	1.4	1.6	2.1	2.1													
Length/dim	M3	M4	M5	M6	M8	M10													
5	●	●																	
6	●	●	●																
8	●	●	●	●															
10	●	●	●	●	●														
12	●	●	●	●	●	●													
14	●	●	●	●	●	●													
16	●	●	●		●	●													
18		●	●	●	●	●													
20	●	●	●	●	●	●													
22		●	●	●	●	●													
25	●	●	●	●	●	●													
30	●	●	●	●	●	●													
35	●	●	●	●	●	●													
40	●	●	●	●	●	●													
45	●	●	●	●	●	●													

[CLICK HERE TO RETURN TO THE CONTENTS PAGE](#)

SLOTTED HEXAGON HEAD SET SCREW DIN 933SZ

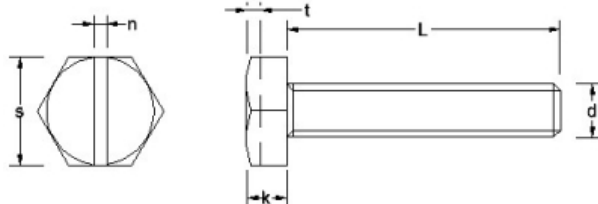

Material grades: A2: ●

k (Max)	2.1	3.0	3.5	4.0	5.3	6.4												
n	0.8	1.0	1.2	1.6	2.0	2.0												
Pitch	0.5	0.7	0.8	1.0	1.25	1.5												
s	5.5	7	8	10	13	17												
t	0.8	1.1	1.4	1.6	2.1	2.1												
Length/dim	M3	M4	M5	M6	M8	M10												
50	●	●	●	●	●	●												
55		●	●	●	●	●												
60		●	●	●	●	●												
65				●	●	●												
70			●	●	●	●												
75				●	●	●												
80				●	●	●												

[CLICK HERE TO RETURN TO THE CONTENTS PAGE](#) 



HEXAGON FULL NUTS DIN 934

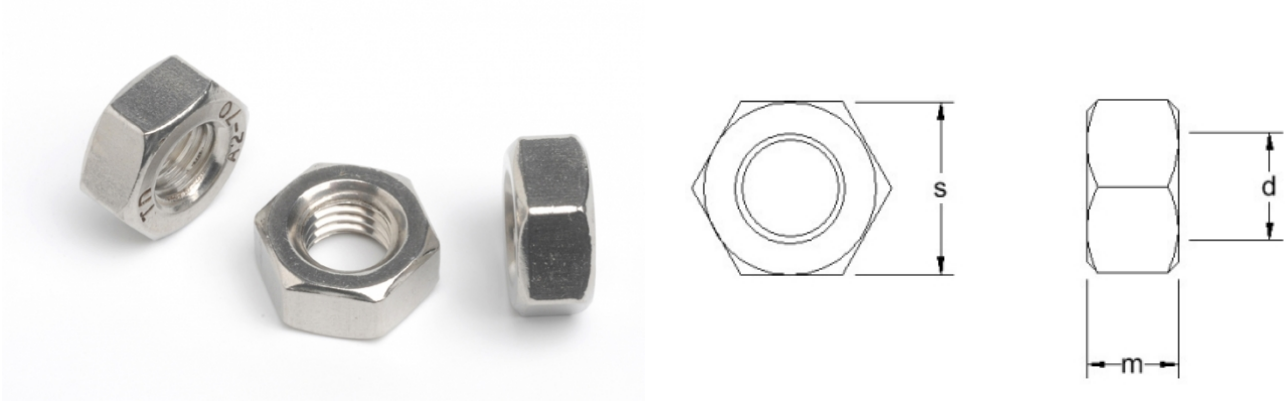

Material grades: A2: ● A4: ▲

m (Max)	0.8	1.0	1.2	1.3	1.4	1.6	1.8	2.0	2.0	2.4	2.8	3.2	4.0	5.0	5.5	6.5	8.0
Pitch	0.25	0.25	0.30	0.35	0.35	0.40	0.45	0.45	0.45	0.50	0.60	0.70	0.80	1.00	1.00	1.25	1.50
s	2.5	3.0	3.0	3.2	3.5	4.0	4.5	5.0	5.0	5.5	6.0	7.0	8.0	10	11	13	17
Length/dim	M1.0	M1.2	M1.4	M1.6	M1.7	M2	M2.3	M2.5	M2.6	M3	M3.5	M4	M5	M6	M7	M8	M10
	●	●	●▲	●▲	●▲	●▲	●▲	●▲	●▲	●▲	●▲	●▲	●▲	●▲	●▲	●▲	●▲

CLICK HERE TO RETURN TO THE CONTENTS PAGE

HEXAGON FULL NUTS DIN 934

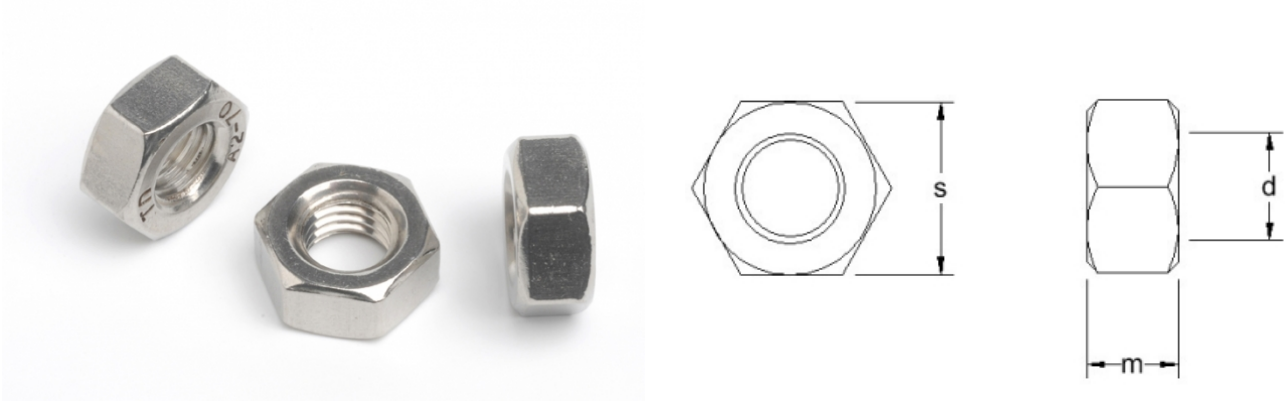

Material grades: A2: ● A4: ▲

m (Max)	10	11	13	15	16	18	19	22	24	26	29	31	34	36	38	42	*
Pitch	1.75	2.00	2.00	2.50	2.50	2.50	3.00	3.00	3.50	3.50	4.00	4.00	4.40	4.50	5.00	5.00	*
s	19	22	24	27	30	32	36	41	46	50	55	60	65	70	75	80	*
Length/dim	M12	M14	M16	M18	M20	M22	M24	M27	M30	M33	M36	M39	M42	M45	M48	M52	M56
	●▲	●▲	●▲	●▲	●▲	●▲	●▲	●▲	●▲	●▲	●▲	●▲	●▲	●▲	●▲	●▲	●▲

[CLICK HERE TO RETURN TO THE CONTENTS PAGE](#) >



FINE THREAD HEXAGON FULL NUTS DIN 934

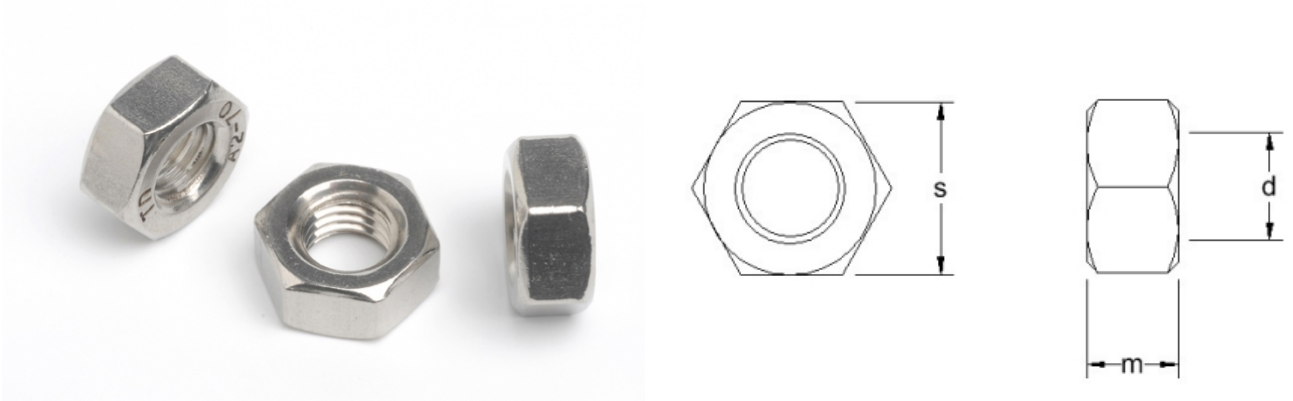

Material grades: A2: ● A4: ▲

m (Max)	6.5	8.0	10	11	13	15	16	18	19	22	24	29						
s (Max)	13	17	19	22	24	27	30	32	36	41	46	55						
Length/dim	M8	M10	M12	M14	M16	M18	M20	M22	M24	M27	M30	M36						
1.0	●▲	●▲																
1.25		●▲	●▲															
1.5			●▲	●▲	●▲	●▲	●▲	●▲	●▲	●▲	●▲	●▲						
2.0							●▲		●▲	●▲	●▲							
3.0													●▲					

CLICK HERE TO RETURN TO THE CONTENTS PAGE

LEFT HAND THREAD HEXAGON FULL NUTS DIN 934

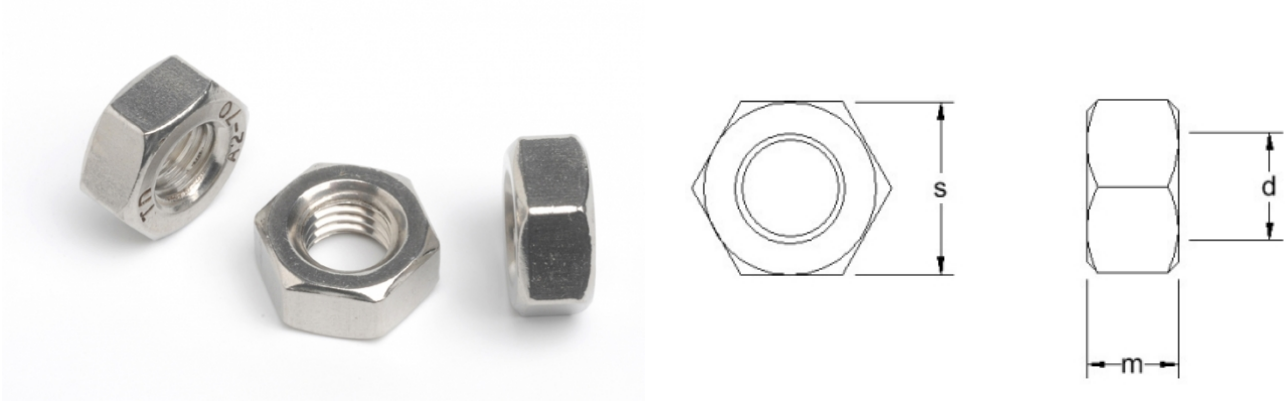

Material grades: A2: ● A4: ▲

m (Max)	2.4	3.2	4.0	5.0	6.5	8.0	10	11	13	15	16	18	19	22	24		
Pitch	0.50	0.70	0.80	1.00	1.25	1.50	1.75	2.00	2.00	2.50	2.50	2.50	3.00	3.00	3.50		
s (Max)	5.5	7.0	8.0	10	13	17	19	22	24	27	30	32	36	41	46		
Length/dim	M3	M4	M5	M6	M8	M10	M12	M14	M16	M18	M20	M22	M24	M27	M30		
	●	●▲	●▲	●▲	●▲	●▲	●▲	●▲	●▲	●▲	●▲	●▲	●▲	●▲	●▲		

CLICK HERE TO RETURN TO THE CONTENTS PAGE 



HEXAGON CASTLE NUTS DIN 935

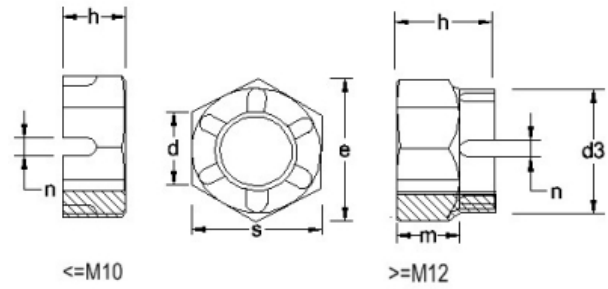

Material grades: A2: ● A4: ▲

d3	-	-	-	-	17	19	22	25	28	34	38	42	50				
e	8.87	11.05	14.38	18.90	21.10	24.49	26.75	30.14	33.53	39.98	45.63	51.28	55.80				
h	6.0	7.5	9.5	12.0	15.0	16.0	19.0	21.0	22.0	27.0	30.0	33.0	38.0				
m	4.0	5.0	6.5	8.0	10.0	11.0	13.0	15.0	16.0	19.0	22.0	24.0	29.0				
n	1.4	2.0	2.5	2.8	3.5	3.5	4.5	4.5	4.5	5.5	5.5	7.0	7.0				
Pitch	0.80	1.00	1.25	1.50	1.75	2.00	2.00	2.50	2.50	3.00	3.00	3.50	4.00				
s	8	10	13	17	19	22	24	27	30	36	41	46	55				
Length/dim	M5	M6	M8	M10	M12	M14	M16	M18	M20	M24	M27	M30	M36				
	●▲	●▲	●▲	●▲	●▲	●▲	●▲	●▲	●▲	●▲	●▲	●▲	●▲				

[CLICK HERE TO RETURN TO THE CONTENTS PAGE](#)

HEXAGON CASTLE NUTS THIN TYPE DIN 937

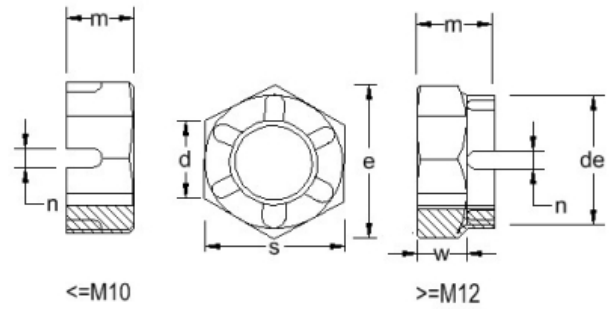

Material grades: A2: ● A4: ▲

de (Min)	-	-	-	16.57	18.48	21.48	24.30	27.30	33.00	37.00	41.00						
e	11.05	14.38	18.90	20.10	24.49	26.75	29.56	32.95	39.55	45.20	50.85						
m (Min)	5.7	7.64	8.64	9.64	10.57	11.57	12.30	12.30	14.30	16.30	17.30						
n (Min)	2.0	2.5	2.8	3.5	3.5	4.5	4.5	4.5	5.5	5.5	7.0						
Pitch	1.00	1.25	1.50	1.75	2.00	2.00	2.50	2.50	3.00	3.00	3.50						
s	10	13	17	19	22	24	27	30	36	41	46						
w	3.5	4.5	5.0	6.0	7.0	7.0	8.0	8.0	9.0	11.0	11.0						
Length/dim	M6	M8	M10	M12	M14	M16	M18	M20	M24	M27	M30						
	●▲	●▲	●▲	●▲	●▲	●▲	●▲	●▲	●▲	●▲	●▲						

[CLICK HERE TO RETURN TO THE CONTENTS PAGE](#) 



DOUBLE END STUDS DIN 938

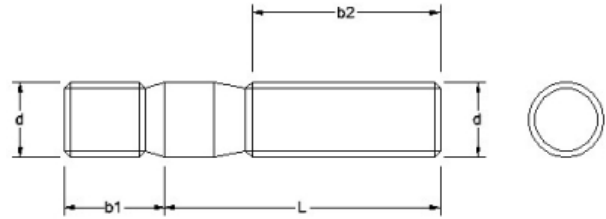

Material grades: A2: ● A4: ▲

b1	6	8	10	12	16	20	24											
b2	18	22	26	30	38	46	54											
Pitch	1.00	1.25	1.50	1.75	2.00	2.50	3.00											
Length/dim	M6	M8	M10	M12	M16	M20	M24											
20	●▲	●▲	●▲	●▲														
25	●▲	●▲	●▲	●▲														
30	●▲	●▲	●▲	●▲	●▲													
35	●▲	●▲	●▲	●▲	●▲	●▲												
40	●▲	●▲	●▲	●▲	●▲	●▲	●▲											
45	●▲	●▲	●▲	●▲	●▲	●▲	●▲											
50		●▲	●▲	●▲	●▲	●▲	●▲	●▲										
55		●▲	●▲	●▲	●▲	●▲	●▲	●▲										
60		●▲	●▲	●▲	●▲	●▲	●▲	●▲										
65		●▲	●▲	●▲	●▲	●▲	●▲	●▲										
70		●▲	●▲	●▲	●▲	●▲	●▲	●▲										
75		●▲	●▲	●▲	●▲	●▲	●▲	●▲										
80		●▲	●▲	●▲	●▲	●▲	●▲	●▲										
85			●▲	●▲	●▲	●▲	●▲	●▲										
90		●▲	●▲	●▲	●▲	●▲	●▲	●▲										
95						▲												
100		●▲	●▲	●▲	●▲	●▲	●▲	●▲										

[CLICK HERE TO RETURN TO THE CONTENTS PAGE](#)



DOUBLE END STUDS DIN 938

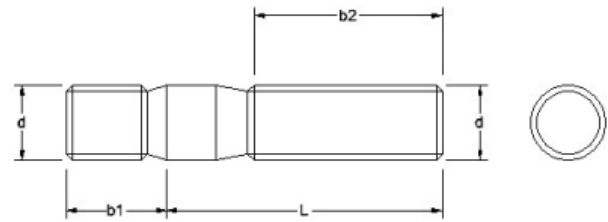

Material grades: A2: ● A4: ▲

b1	6	8	10	12	16	20	24											
b2	18	22	26	30	38	46	54											
Pitch	1.00	1.25	1.50	1.75	2.00	2.50	3.00											
Length/dim	M6	M8	M10	M12	M16	M20	M24											
110			● ▲	● ▲	● ▲	● ▲	● ▲											
120					● ▲	● ▲	● ▲											

[CLICK HERE TO RETURN TO THE CONTENTS PAGE](#) 



DOUBLE END STUDS DIN 939

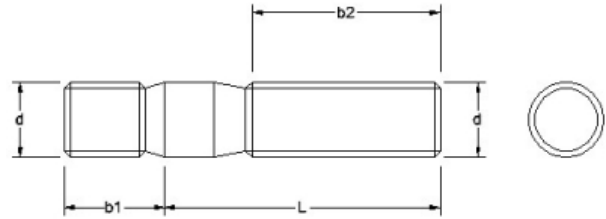

Material grades: A2: ● A4: ▲

b1	7.5	10.0	12.0	15.0	20.0	25.0	30.0												
b2	18	22	26	30	38	46	54												
Pitch	1.00	1.25	1.50	1.75	2.00	2.50	3.00												
Length/dim	M6	M8	M10	M12	M16	M20	M24												
20	●▲	●▲	●▲	●▲															
25	●▲	●▲	●▲	●▲															
30	●▲	●▲	●▲	●▲	●▲														
35	●▲	●▲	●▲	●▲	●▲	●▲													
40	●▲	●▲	●▲	●▲	●▲	●▲													
45	●▲	●▲	●▲	●▲	●▲	●▲													
50		●▲	●▲	●▲	●▲	●▲	●▲												
55		●▲	●▲	●▲	●▲	●▲	●▲												
60		●▲	●▲	●▲	●▲	●▲	●▲												
65		●▲	●▲	●▲	●▲	●▲													
70		●▲	●▲	●▲	●▲	●▲	●▲												
75		●▲	●▲	●▲	●▲	●▲													
80		●▲	●▲	●▲	●▲	●▲	●▲												
85			●▲	●▲	●▲	●▲													
90		●▲	●▲	●▲	●▲	●▲	●▲												
100		●▲	●▲	●▲	●▲	●▲	●▲												
110			●▲	●▲	●▲	●▲	●▲												

[CLICK HERE TO RETURN TO THE CONTENTS PAGE](#) >

DOUBLE END STUDS DIN 939

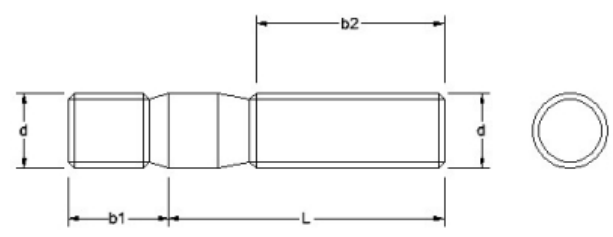

Material grades: A2: ● A4: ▲

b1	7.5	10.0	12.0	15.0	20.0	25.0	30.0										
b2	18	22	26	30	38	46	54										
Pitch	1.00	1.25	1.50	1.75	2.00	2.50	3.00										
Length/dim	M6	M8	M10	M12	M16	M20	M24										
120					●▲	●▲	●▲										

[CLICK HERE TO RETURN TO THE CONTENTS PAGE](#) 



SLOT COUNTERSUNK MACHINE SCREWS DIN 963

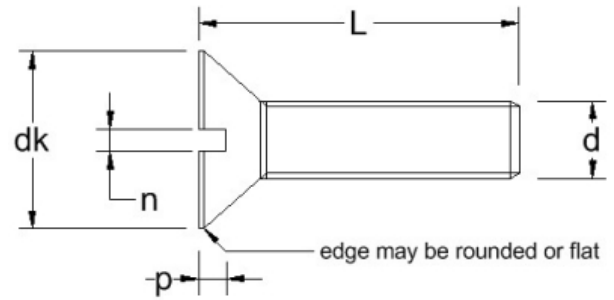

Material grades: A2: ● A4: ▲

dk	1.9	2.3	2.6	3.0	3.8	4.7	5.6	6.5	7.5	9.2	11	14.5	18				
k	0.7	0.8	0.9	1.0	1.3	1.5	1.9	1.90	2.2	2.5	3.0	4.0	5.0				
n	0.25	0.30	0.30	0.40	0.50	0.60	0.80	0.8	1.0	1.2	1.6	2.0	2.5				
Pitch	0.25	0.25	0.30	0.35	0.4	0.45	0.5	0.6	0.7	0.8	1.0	1.25	1.5				
p	0.30	0.35	0.40	0.45	0.60	0.70	0.85	1.0	1.1	1.3	1.6	2.1	2.6				
Length/dim	M1.0	M1.2	M1.4	M1.6	M2	M2.5	M3	M3.5	M4	M5	M6	M8	M10	M12			
2	●	●	●	●													
3	●	●	●	●▲	●▲												
4	●	●	●	●▲	●▲	●▲	●▲										
5	●	●	●	●▲	●▲	●▲	●▲	●	●▲								
6	●	●	●	●▲	●▲	●▲	●▲	●▲	●▲	●▲							
8	●	●	●	●▲	●▲	●▲	●▲	●▲	●▲	●▲	●▲						
10	●	●	●	●▲	●▲	●▲	●▲	●▲	●▲	●▲	●▲	●▲					
12		●	●	●	●▲	●▲	●▲	●▲	●▲	●▲	●▲	●▲	●▲				
14				●	●▲	●▲	●▲	●▲	●▲	●▲	●▲	●▲	●▲				
16				●	●▲	●▲	●▲	●▲	●▲	●▲	●▲	●▲	●▲	●▲			
18					●▲	●▲	●▲	●▲	●▲	●▲	●▲	●▲	●▲	●▲			
20				●	●▲	●▲	●▲	●▲	●▲	●▲	●▲	●▲	●▲	●▲	●▲		
22					●▲	●▲	●▲	●▲		●	●▲	●▲	●				
25					●▲	●▲	●▲	●▲	●▲	●▲	●▲	●▲	●▲	●▲	●▲		
28					●▲												

[CLICK HERE TO RETURN TO THE CONTENTS PAGE](#) >

SLOT COUNTERSUNK MACHINE SCREWS DIN 963

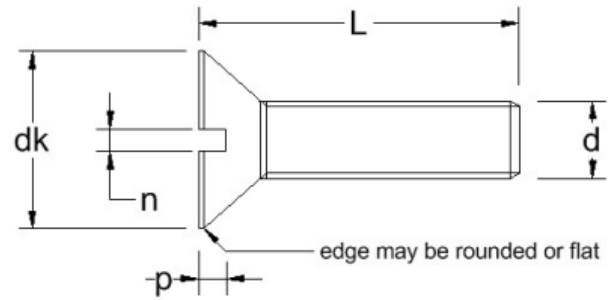

Material grades: A2: ● A4: ▲

dk	1.9	2.3	2.6	3.0	3.8	4.7	5.6	6.5	7.5	9.2	11	14.5	18				
k	0.7	0.8	0.9	1.0	1.3	1.5	1.9	1.90	2.2	2.5	3.0	4.0	5.0				
n	0.25	0.30	0.30	0.40	0.50	0.60	0.80	0.8	1.0	1.2	1.6	2.0	2.5				
Pitch	0.25	0.25	0.30	0.35	0.4	0.45	0.5	0.6	0.7	0.8	1.0	1.25	1.5				
p	0.30	0.35	0.40	0.45	0.60	0.70	0.85	1.0	1.1	1.3	1.6	2.1	2.6				
Length/dim	M1.0	M1.2	M1.4	M1.6	M2	M2.5	M3	M3.5	M4	M5	M6	M8	M10	M12			
30					●▲	●	●▲	●▲	●▲	●▲	●▲	●▲	●▲	●▲			
35					●▲		●▲	●▲	●▲	●▲	●▲	●▲	●▲	●▲			
40					●▲		●▲	●	●▲	●▲	●▲	●▲	●▲	●▲			
45							●▲		●▲	●▲	●▲	●▲	●▲	●▲			
50							●▲		●▲	●▲	●▲	●▲	●▲	●▲			
55							●▲		●▲	●▲	●▲	●▲	●▲	●▲			
60							●▲		●▲	●▲	●▲	●▲	●▲	●▲			
65										●▲	●▲	●▲	●▲	●▲			
70									●▲	●▲	●▲	●▲	●▲	●▲			
75										●▲	●▲	●▲	●▲	●▲			
80									●▲	●▲	●▲	●▲	●▲	●▲			
90										●▲	●▲	●▲	●▲	●▲			
100										●▲	●▲	●▲	●▲	●▲			
110											●	●▲	●▲	●▲			
120											●	●▲	●▲				

[CLICK HERE TO RETURN TO THE CONTENTS PAGE](#) 



SLOT RAISED COUNTERSUNK MACHINE SCREWS DIN 964

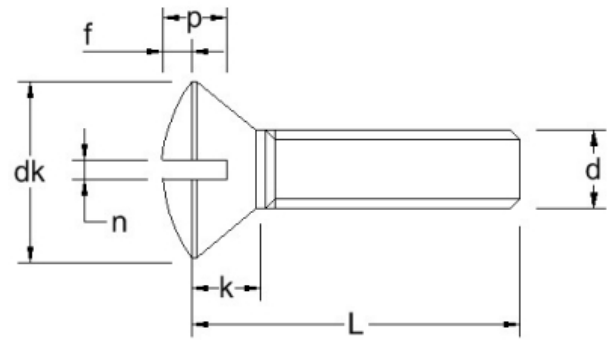

Material grades: A2: ● A4: ▲

dk	3.8	4.7	5.6	7.5	9.2	11	14.5	18										
f	0.5	0.6	0.75	1.0	1.25	1.5	2.0	*										
k (Max)	1.2	1.5	1.65	2.2	2.5	3.0	4.0	5.0										
n	0.5	0.6	0.8	1.0	1.2	1.6	2.0	2.5										
Pitch	0.4	0.45	0.5	0.7	0.8	1.0	1.25	1.5										
p (Min)	0.8	1.0	1.2	1.6	2.0	2.4	3.2	4.0										
Length/dim	M2	M2.5	M3	M4	M5	M6	M8	M10										
4	●▲																	
5	●▲	●▲	●▲	●▲														
6	●▲	●▲	●▲	●▲	●▲													
8	●▲	●▲	●▲	●▲	●▲	●▲												
10	●▲	●▲	●▲	●▲	●▲	●▲	●											
12	●▲	●▲	●▲	●▲	●▲	●▲	●▲											
14	●		●▲	●▲	●▲													
16	●▲	●▲	●▲	●▲	●▲	●▲	●▲											
18	●		●▲	●▲	●▲		●▲											
20	●▲	●▲	●▲	●▲	●▲	●▲	●▲	●										
22			●▲	●▲	●▲	●▲												
25	●	●	●▲	●▲	●▲	●▲	●▲	●▲										
30		●	●▲	●▲	●▲	●▲	●▲	●▲										
35			●▲	●▲	●▲	●▲	●▲	●▲										

[CLICK HERE TO RETURN TO THE CONTENTS PAGE](#) >

SLOT RAISED COUNTERSUNK MACHINE SCREWS DIN 964

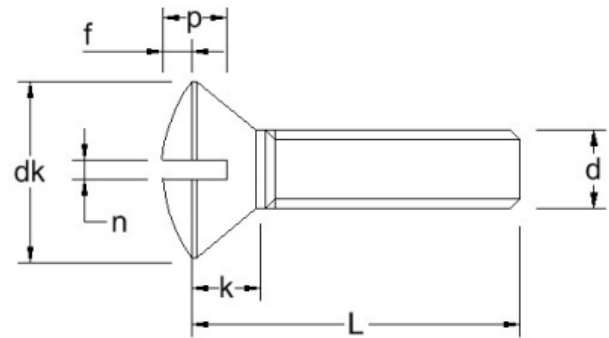

Material grades: A2: ● A4: ▲

dk	3.8	4.7	5.6	7.5	9.2	11	14.5	18										
f	0.5	0.6	0.75	1.0	1.25	1.5	2.0	*										
k (Max)	1.2	1.5	1.65	2.2	2.5	3.0	4.0	5.0										
n	0.5	0.6	0.8	1.0	1.2	1.6	2.0	2.5										
Pitch	0.4	0.45	0.5	0.7	0.8	1.0	1.25	1.5										
p (Min)	0.8	1.0	1.2	1.6	2.0	2.4	3.2	4.0										
Length/dim	M2	M2.5	M3	M4	M5	M6	M8	M10										
40			●▲	●▲	●▲	●▲	●▲	●▲										
45			●▲	●▲	●▲	●▲	●▲	●▲										
50			●▲	●▲	●▲	●▲	●▲	●▲										
55				●▲	●▲	●▲		●										
60				●▲	●▲	●▲	●▲	●▲										
70				●▲	●▲	●▲	●▲	▲										
80				●▲	●▲	●▲	●▲	▲										
90					●▲	●▲	●▲	▲										
95							●											
100					●▲	●▲	●▲											

[CLICK HERE TO RETURN TO THE CONTENTS PAGE](#) 



PHILLIPS COUNTERSUNK MACHINE SCREWS DIN 965 H

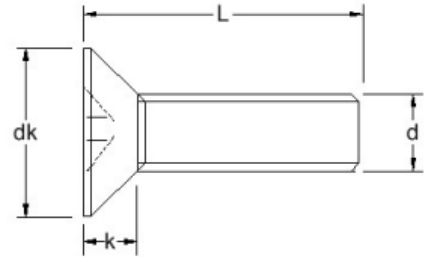

Material grades: A2: ● A4: ▲

Drive	#0	#0	#0	#1	#1	#2	#2	#3	#4	#4							
dk	2.6	3.0	3.8	4.7	5.6	7.5	9.2	11	14.5	18							
k (Max)	0.9	0.96	1.2	1.5	1.65	2.2	2.5	3.0	4.0	5.0							
Pitch	0.30	0.35	0.4	0.45	0.5	0.7	0.8	1.0	1.25	1.5							
Length/dim	M1.4	M1.6	M2	M2.5	M3	M4	M5	M6	M8	M10							
2	●	●▲															
3	●	●▲	●▲														
4	●	●▲	●▲	●▲	●▲												
5	●	●▲	●▲	●▲	●▲	●▲											
6	●	●▲	●▲	●▲	●▲	●▲	●▲										
8	●	●▲	●▲	●▲	●▲	●▲	●▲	●▲									
10	●	●▲	●▲	●▲	●▲	●▲	●▲	●▲	●▲								
12		●▲	●▲	●▲	●▲	●▲	●▲	●▲	●▲	●▲							
14		●▲	●▲	●▲	●▲	●▲	●▲	●▲	●▲	●▲							
16		●▲	●▲	●▲	●▲	●▲	●▲	●▲	●▲	●▲	●▲						
18		●▲	●▲	●▲	●▲	●▲	●▲	●▲									
20		●▲	●▲	●▲	●▲	●▲	●▲	●▲	●▲	●▲	●▲						
22				●▲	●▲	●▲	●▲	●▲	●▲	●▲							
25				●▲	●▲	●▲	●▲	●▲	●▲	●▲	●▲						
30					●▲	●▲	●▲	●▲	●▲	●▲	●▲	●▲					
35					●▲	●▲	●▲	●▲	●▲	●▲	●▲						

[CLICK HERE TO RETURN TO THE CONTENTS PAGE](#) >

PHILLIPS COUNTERSUNK MACHINE SCREWS DIN 965 H

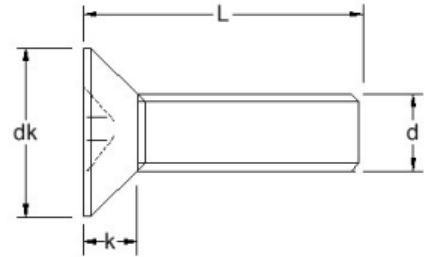

Material grades: A2: ● A4: ▲

Drive	#0	#0	#0	#1	#1	#2	#2	#3	#4	#4							
dk	2.6	3.0	3.8	4.7	5.6	7.5	9.2	11	14.5	18							
k (Max)	0.9	0.96	1.2	1.5	1.65	2.2	2.5	3.0	4.0	5.0							
Pitch	0.30	0.35	0.4	0.45	0.5	0.7	0.8	1.0	1.25	1.5							
Length/dim	M1.4	M1.6	M2	M2.5	M3	M4	M5	M6	M8	M10							
40					●▲	●▲	●▲	●▲	●▲	●▲							
45					●▲	●▲	●▲	●▲	●▲	●▲							
50					●▲	●▲	●▲	●▲	●▲	●▲							
55							▲	●▲									
60						●▲	●▲	●▲	●▲	●▲							
65								●▲									
70						●▲	●▲	●▲	●▲	●▲							
75								●▲	●								
80						●▲	●▲	●▲	●▲	●▲							
85							●	●▲									
90						●▲	●▲	●▲	●▲	●▲							
95							●										
100						●	●▲	●▲	●▲	●▲							
110									●								
120									●								
130									●								

[CLICK HERE TO RETURN TO THE CONTENTS PAGE](#) 



PHILLIPS COUNTERSUNK MACHINE SCREWS DIN 965 H

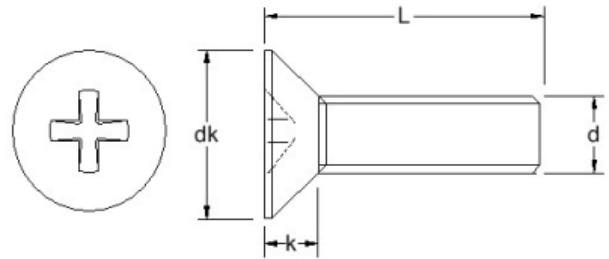

Material grades: A2: ●

Drive	#0	#0	#0	#1	#1	#2	#2	#3	#4	#4							
dk	2.6	3.0	3.8	4.7	5.6	7.5	9.2	11	14.5	18							
k (Max)	0.9	0.96	1.2	1.5	1.65	2.2	2.5	3.0	4.0	5.0							
Pitch	0.30	0.35	0.4	0.45	0.5	0.7	0.8	1.0	1.25	1.5							
Length/dim	M1.4	M1.6	M2	M2.5	M3	M4	M5	M6	M8	M10							
150									●								

[CLICK HERE TO RETURN TO THE CONTENTS PAGE](#)



POZI COUNTERSUNK MACHINE SCREWS DIN 965 Z

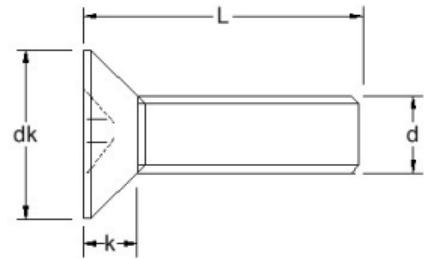
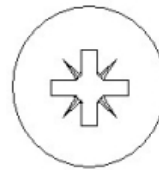

Material grades: A2: ● A4: ▲

Drive	#0	#0	#1	#1	#2	#2	#2	#3	#4	#4							
dk	3.0	3.8	4.7	5.6	6.5	7.5	9.2	11	14.5	18							
k (Max)	0.96	1.2	1.5	1.65	1.9	2.2	2.5	3.0	4.0	5.0							
Pitch	0.35	0.4	0.45	0.5	0.6	0.7	0.8	1.0	1.25	1.5							
Length/dim	M1.6	M2	M2.5	M3	M3.5	M4	M5	M6	M8	M10							
2	●▲																
3	●▲	●▲	●														
4	●▲	●▲	●▲	●▲													
5	●▲	●▲	●▲	●▲			●▲										
6	●▲	●▲	●▲	●▲	●	●▲	●▲										
8	●▲	●▲	●▲	●▲	●	●▲	●▲	●▲									
10	●▲	●▲	●▲	●▲	●	●▲	●▲	●▲									
12	●▲	●▲	●▲	●▲	●	●▲	●▲	●▲	●▲								
14	●▲	●▲	●▲	●▲		●▲	●▲	●▲									
16	●▲	●▲	●▲	●▲	●	●▲	●▲	●▲	●▲								
18	●▲	●▲	●▲	●▲		●▲	●▲	●▲									
20	●▲	●▲	●▲	●▲	●	●▲	●▲	●▲	●▲	●▲							
22			●▲	●▲		●▲	●▲	●▲									
25		●▲	●▲	●▲	●	●▲	●▲	●▲	●▲	●▲							
28							●▲										
30		●▲	●▲	●▲	●	●▲	●▲	●▲	●▲	●▲							

[CLICK HERE TO RETURN TO THE CONTENTS PAGE](#)



POZI COUNTERSUNK MACHINE SCREWS DIN 965 Z

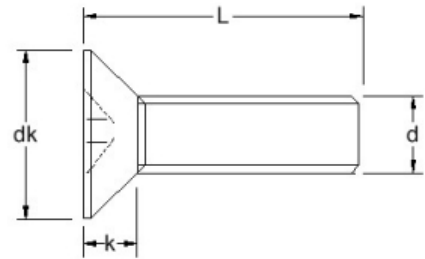
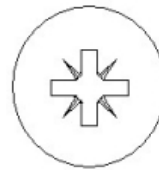

Material grades: A2: ● A4: ▲

Drive	#0	#0	#1	#1	#2	#2	#2	#3	#4	#4							
dk	3.0	3.8	4.7	5.6	6.5	7.5	9.2	11	14.5	18							
k (Max)	0.96	1.2	1.5	1.65	1.9	2.2	2.5	3.0	4.0	5.0							
Pitch	0.35	0.4	0.45	0.5	0.6	0.7	0.8	1.0	1.25	1.5							
Length/dim	M1.6	M2	M2.5	M3	M3.5	M4	M5	M6	M8	M10							
35				●▲		●▲	●▲	●▲	●▲	●▲							
40				●▲		●▲	●▲	●▲	●▲	●▲							
45				●▲		●▲	●▲	●▲	●▲	●▲							
50				●▲		●▲	●▲	●▲	●▲	●▲							
55				●▲		●▲	●▲	●▲									
60				●▲		●▲	●▲	●▲	●▲	●▲							
65						●▲	●▲	●▲									
70						●▲	●▲	●▲	●▲	●▲							
75						●▲		●▲									
80						●▲	●▲	●▲	●▲	●▲							
85						●▲											
90						●▲	●▲	●▲	●▲	●▲							
95						●▲											
100						●▲	●▲	●▲	●▲	●▲							
110								●▲									
120								●▲									

[CLICK HERE TO RETURN TO THE CONTENTS PAGE](#)

POZI COUNTERSUNK MACHINE SCREWS DIN 965 Z

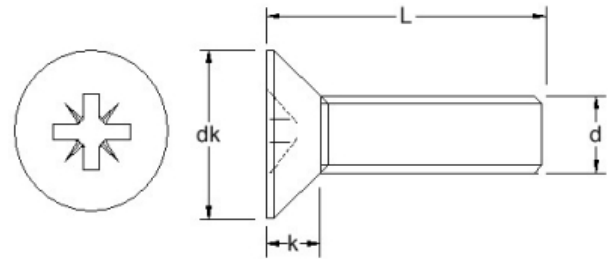

Material grades: A2: ● A4: ▲

Drive	#0	#0	#1	#1	#2	#2	#2	#3	#4	#4							
dk	3.0	3.8	4.7	5.6	6.5	7.5	9.2	11	14.5	18							
k (Max)	0.96	1.2	1.5	1.65	1.9	2.2	2.5	3.0	4.0	5.0							
Pitch	0.35	0.4	0.45	0.5	0.6	0.7	0.8	1.0	1.25	1.5							
Length/dim	M1.6	M2	M2.5	M3	M3.5	M4	M5	M6	M8	M10							
130								●▲									
140								●▲									

[CLICK HERE TO RETURN TO THE CONTENTS PAGE](#) 



TX COUNTERSUNK MACHINE SCREWS DIN 965 TX

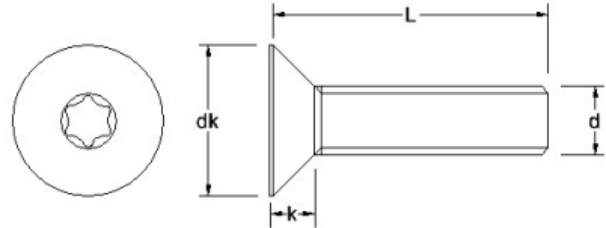

Material grades: A2: ● A4: ▲

dk (Max)	3.2	3.8	4.7	5.6	7.5	9.2	11	14.5									
k	0.96	1.2	1.5	1.65	2.2	2.5	3.0	4.0									
Pitch	0.35	0.4	0.45	0.5	0.7	0.8	1.0	1.25									
Length/dim	M1.6	M2	M2.5	M3	M4	M5	M6	M8									
2	●▲																
3	●▲	●▲	●▲														
4	●▲	●▲	●▲	●▲													
5	●▲	●▲	●▲	●▲	●▲												
6	●▲	●▲	●▲	●▲	●▲	●▲											
8	●▲	●▲	●▲	●▲	●▲	●▲	●▲										
10	●▲	●▲	●▲	●▲	●▲	●▲	●▲	●▲									
12	●▲	●▲	●▲	●▲	●▲	●▲	●▲	●▲	●▲								
14	●▲	●▲	●▲	●▲	●▲	●▲	●▲										
16	●▲	●▲	●▲	●▲	●▲	●▲	●▲	●▲									
18	●▲	●▲	●▲	●▲	●▲	●	●▲										
20	●▲	●▲	●▲	●▲	●▲	●▲	●▲	●▲									
22			●▲	●▲	●▲	●▲	●▲										
25			●▲	●▲	●▲	●▲	●▲	●▲									
28						●▲											
30				●▲	●▲	●▲	●▲	●▲									
35				●▲	●▲	●▲	●▲	●▲									

CLICK HERE TO RETURN TO THE CONTENTS PAGE

TX COUNTERSUNK MACHINE SCREWS DIN 965 TX

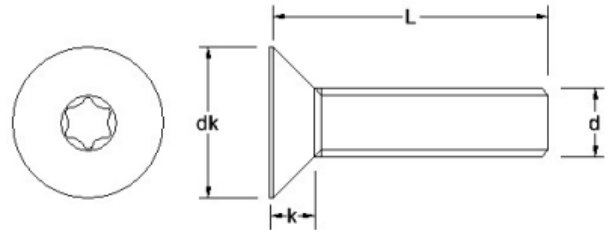

Material grades: A2: ● A4: ▲

dk (Max)	3.2	3.8	4.7	5.6	7.5	9.2	11	14.5										
k	0.96	1.2	1.5	1.65	2.2	2.5	3.0	4.0										
Pitch	0.35	0.4	0.45	0.5	0.7	0.8	1.0	1.25										
Length/dim	M1.6	M2	M2.5	M3	M4	M5	M6	M8										
40				●▲	●▲	●▲	●▲	●▲										
45				●▲	●▲	●▲	●▲	●▲										
50				●▲	●▲	●▲	●▲	●▲										
55				●▲	●▲	●▲	●▲											
60				●▲	●▲	●▲	●▲	●▲										
65					●▲	●▲	●▲											
70					●▲	●▲	●▲	●▲										
75					●▲	●▲	●▲											
80					●▲	●▲	●▲	●▲										
85					●▲	●▲	●▲											
90					●▲	●▲	●▲											
95					●▲	●▲	●▲											
100					●▲	●▲	●▲											
110							●▲											
120							●▲											
130							●▲											
140							●▲											

[CLICK HERE TO RETURN TO THE CONTENTS PAGE](#) 



PHILLIPS RAISED COUNTERSUNK MACHINE SCREWS DIN 966 H

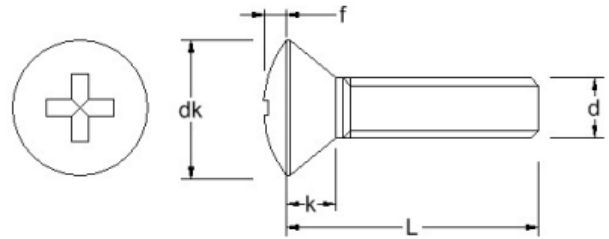

Material grades: A2: ● A4: ▲

Drive	#1	#1	#1	#2	#2	#3	#4	#4										
dk	3.8	4.7	5.6	7.5	9.2	11	14.5	18										
f	0.5	0.6	0.75	1.0	1.25	1.5	2.0	2.5										
k	1.2	1.5	1.65	2.2	2.5	3.0	4.0	5.0										
Pitch	0.40	0.45	0.5	0.7	0.8	1.0	1.25	1.5										
Length/dim	M2	M2.5	M3	M4	M5	M6	M8	M10										
3	●▲																	
4	●▲	●▲	●▲															
5	●▲	●▲	●▲	●▲														
6	●▲	●▲	●▲	●▲	●▲													
8	●▲	●▲	●▲	●▲	●▲	●▲												
10	●▲	●▲	●▲	●▲	●▲	●▲	●▲											
12	●▲	●▲	●▲	●▲	●▲	●▲	●▲	●▲										
14	●▲	●▲	●▲	●▲	●▲	●▲	●▲											
16	●▲	●▲	●▲	●▲	●▲	●▲	●▲	●▲										
18	●▲	●▲	●▲	●▲	●▲	●▲	●▲											
20	●▲	●▲	●▲	●▲	●▲	●▲	●▲	●▲	●									
22			●▲	●▲	●▲	●▲	●▲											
25	●▲	●▲	●▲	●▲	●▲	●▲	●▲	●▲	●									
28			●▲	●▲	●▲	●▲												
30	●▲	●▲	●▲	●▲	●▲	●▲	●▲	●▲	●▲									

[CLICK HERE TO RETURN TO THE CONTENTS PAGE](#)

PHILLIPS RAISED COUNTERSUNK MACHINE SCREWS DIN 966 H

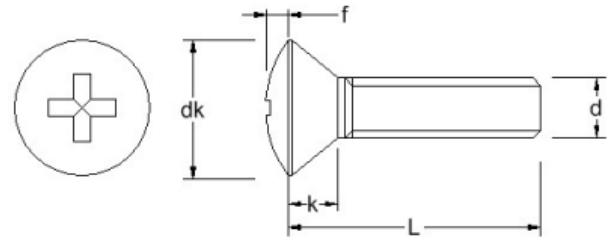

Material grades: A2: ● A4: ▲

Drive	#1	#1	#1	#2	#2	#3	#4	#4									
dk	3.8	4.7	5.6	7.5	9.2	11	14.5	18									
f	0.5	0.6	0.75	1.0	1.25	1.5	2.0	2.5									
k	1.2	1.5	1.65	2.2	2.5	3.0	4.0	5.0									
Pitch	0.40	0.45	0.5	0.7	0.8	1.0	1.25	1.5									
Length/dim	M2	M2.5	M3	M4	M5	M6	M8	M10									
35			●▲	●▲	●▲	●▲	●▲	●▲									
40			●▲	●▲	●▲	●▲	●▲	●▲									
45			●▲	●▲	●▲	●▲	●▲										
50			●▲	●▲	●▲	●▲	●▲	●▲									
55				●▲	●▲	●▲											
60				●▲	●▲	●▲	●▲	●▲									
65				●▲	●▲	●▲											
70				●▲	●▲	●▲	●▲										
75				●▲	●▲	●▲											
80				●▲	●▲	●▲	●▲										
85					●▲	●▲											
90					●▲	●▲	●▲										
95					▲	●▲											
100					●▲	●▲	●▲										

[CLICK HERE TO RETURN TO THE CONTENTS PAGE](#) 



POZI RAISED COUNTERSUNK MACHINE SCREWS DIN 966 Z

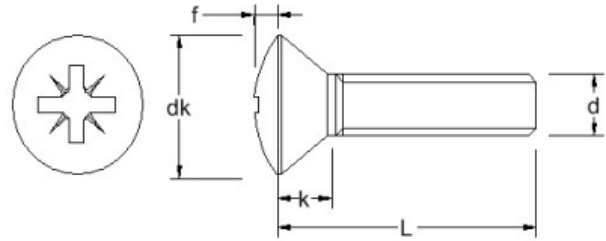

Material grades: A2: ● A4: ▲

Drive	#1	#1	#1	#2	#2	#3												
dk	3.8	4.7	5.6	7.5	9.2	11												
f	*	0.6	0.75	1.0	1.25	1.5												
k	1.2	1.5	1.65	2.2	2.5	3.0												
Pitch	0.40	0.45	0.5	0.7	0.8	1.0												
Length/dim	M2	M2.5	M3	M4	M5	M6												
3	●▲																	
4	●▲	●▲	●▲															
5	●▲	●▲	●▲	●▲														
6	●▲	●▲	●▲	●▲	●▲													
8	●▲	●▲	●▲	●▲	●▲	●▲												
10	●▲	●▲	●▲	●▲	●▲	●▲												
12	●▲	●▲	●▲	●▲	●▲	●▲												
14	●▲	●▲	●▲	●▲	●▲	●▲												
16	●▲	●▲	●▲	●▲	●▲	●▲												
18	●▲	●▲	●▲	●▲	●▲	●▲												
20	●▲	●▲	●▲	●▲	●▲	●▲												
22			●▲	●▲	●	●▲												
25	●▲	●▲	●▲	●▲	●▲	●▲												
28			●▲	●▲	●▲	●▲												
30	●▲	●▲	●▲	●▲	●▲	●▲												

CLICK HERE TO RETURN TO THE CONTENTS PAGE

POZI RAISED COUNTERSUNK MACHINE SCREWS DIN 966 Z

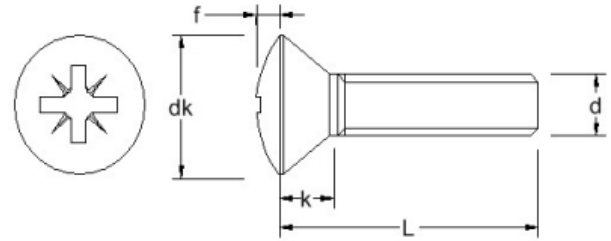

Material grades: A2: ● A4: ▲

Drive	#1	#1	#1	#2	#2	#3												
dk	3.8	4.7	5.6	7.5	9.2	11												
f	*	0.6	0.75	1.0	1.25	1.5												
k	1.2	1.5	1.65	2.2	2.5	3.0												
Pitch	0.40	0.45	0.5	0.7	0.8	1.0												
Length/dim	M2	M2.5	M3	M4	M5	M6												
35			●▲	●▲	●▲	●▲												
40			●▲	●▲	●▲	●▲												
45			●▲	●▲	●▲	●▲												
50			●▲	●▲	●▲	●▲												
55				●▲	●▲	●▲												
60				●▲	●▲	●▲												
65				●▲	●▲	●▲												
70				●▲	●▲	●▲												
75				●▲	●▲	●▲												
80				●▲	●▲	●▲												
85					●▲	●▲												
90					▲	●▲												
95					●▲	●▲												
100					●▲	●▲												

[CLICK HERE TO RETURN TO THE CONTENTS PAGE](#) 



TX RAISED COUNTERSUNK MACHINE SCREWS DIN 966 TX

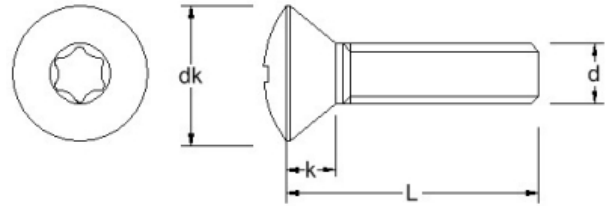

Material grades: A2: ● A4: ▲

Drive	T6	T8	T10	T20	T25	T30												
dk	3.8	4.7	5.6	7.5	9.2	11												
f	0.5	0.6	0.75	1.0	1.25	1.5												
k	1.2	1.5	1.65	2.2	2.5	3.0												
Pitch	0.40	0.45	0.5	0.7	0.8	1.0												
Length/dim	M2	M2.5	M3	M4	M5	M6												
3	●▲																	
4	●▲	●▲	●▲															
5	●▲	●▲	●▲	●▲														
6	●▲	●▲	●▲	●▲	●▲													
8	●▲	●▲	●▲	●▲	●▲	●▲												
10	●▲	●▲	●▲	●▲	●▲	●▲												
12	●▲	●▲	●▲	●▲	●▲	●▲												
14	●▲	●▲	●▲	●▲	●▲	●▲												
16	●▲	●▲	●▲	●▲	●▲	●▲												
18	●▲	●▲	●▲	●▲	●▲	●▲												
20	●▲	●▲	●▲	●▲	●▲	●▲												
22			●▲	●▲	●▲	●▲												
25	●▲	●▲	●▲	●▲	●▲	●▲												
28			●▲	●▲	●▲	●▲												
30	●▲	●▲	●▲	●▲	●▲	●▲												

CLICK HERE TO RETURN TO THE CONTENTS PAGE

TX RAISED COUNTERSUNK MACHINE SCREWS DIN 966 TX

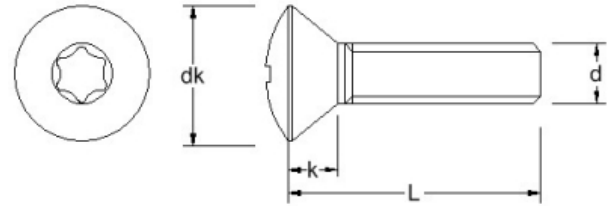

Material grades: A2: ● A4: ▲

Drive	T6	T8	T10	T20	T25	T30												
dk	3.8	4.7	5.6	7.5	9.2	11												
f	0.5	0.6	0.75	1.0	1.25	1.5												
k	1.2	1.5	1.65	2.2	2.5	3.0												
Pitch	0.40	0.45	0.5	0.7	0.8	1.0												
Length/dim	M2	M2.5	M3	M4	M5	M6												
35			●▲	●▲	●▲	●▲												
40			●▲	●▲	●▲	●▲												
45			●▲	●▲	●▲	●▲												
50			●▲	●▲	●▲	●▲												
55				●▲	●▲	●▲												
60				●▲	●▲	●▲												
65				●▲	●▲	●▲												
70				●▲	●▲	●▲												
75				●▲	●▲	●▲												
80				●▲	●▲	●▲												
85					●▲	●▲												
90					●▲	●▲												
95					●▲	●▲												
100					●▲	●▲												

[CLICK HERE TO RETURN TO THE CONTENTS PAGE](#) >



THREADED ROD DIN 975

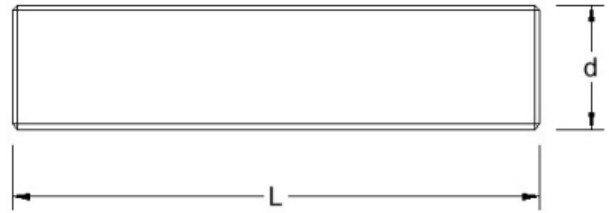

Material grades: A2: ● A4: ▲

L	1000	1000	1000	1000	1000	1000	1000	1000	1000	1000	1000	1000	1000	1000	1000	1000	1000
Pitch	0.40	0.45	0.50	0.70	0.80	1.00	1.25	1.50	1.75	2.00	2.00	2.50	2.50	3.00	3.50	3.50	4.00
Length/dim	M2	M2.5	M3	M4	M5	M6	M8	M10	M12	M14	M16	M18	M20	M24	M30	M33	M36
1MTR	●▲	●▲	●▲	●▲	●▲	●▲	●▲	●▲	●▲	●▲	●▲	●▲	●▲	●▲	●▲	●▲	●

CLICK HERE TO RETURN TO THE CONTENTS PAGE

LEFT HAND THREADED ROD DIN 975

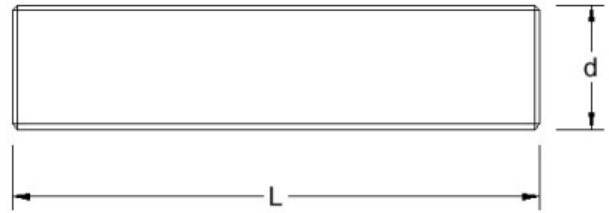

Material grades: A2: ●

L	1000	1000	1000	1000	1000	1000	1000											
Pitch	1.00	1.25	1.50	1.75	2.00	2.50	3.00											
Length/dim	M6	M8	M10	M12	M16	M20	M24											
1MTR	●	●	●	●	●	●	●											

CLICK HERE TO RETURN TO THE CONTENTS PAGE 



THREADED STUDS DIN 976

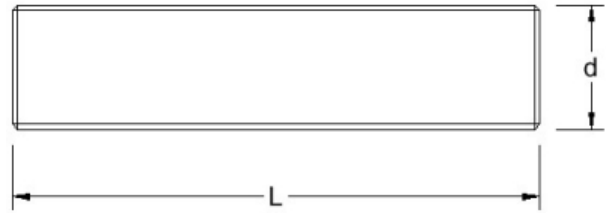

Material grades: A2: ●

Pitch	1.00	1.25	1.50	1.75	2.00													
Length/dim	M6	M8	M10	M12	M16													
25	●	●																
30	●	●																
35	●	●	●															
40	●	●	●	●														
45	●	●	●	●														
50	●	●	●	●	●													
55	●	●	●	●														
60	●	●	●	●	●													
65				●	●													
70	●	●	●	●	●													
75		●	●	●														
80	●	●	●	●	●													
90	●	●	●	●	●													
100	●	●	●	●	●													
110	●	●	●	●	●													
120	●	●	●	●	●													
130		●	●	●	●													
140		●	●	●	●													
150		●	●	●	●													

CLICK HERE TO RETURN TO THE CONTENTS PAGE

THREADED STUDS DIN 976

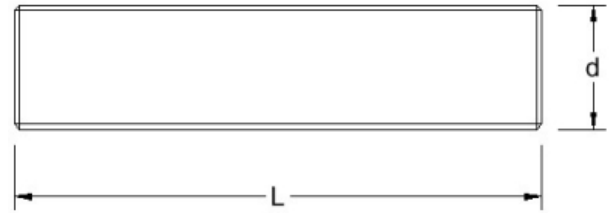

Material grades: A2: ●

Pitch	1.00	1.25	1.50	1.75	2.00												
Length/dim	M6	M8	M10	M12	M16												
160				●	●												
170				●	●												
180				●	●												
190				●													
200		●	●	●	●												
300					●												

[CLICK HERE TO RETURN TO THE CONTENTS PAGE](#) 



ALLMETAL SELF LOCKING NUTS ART.980

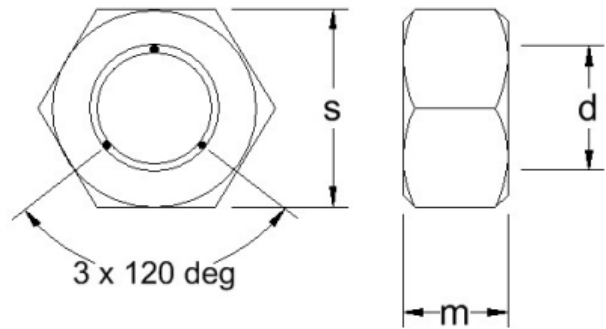

Material grades: A2: ● A4: ▲

m (Max)	2.4	3.2	4.0	5.0	5.5	6.5	8	10	11	13	14.5	16	*	*			
Pitch	0.50	0.70	0.80	1.00	1.00	1.25	1.50	1.75	2.00	2.00	2.50	2.50	2.50	3.00			
s	5.5	7.0	8.0	10	11	13	17	19	22	24	27	30	33	36			
Length/dim	M3	M4	M5	M6	M7	M8	M10	M12	M14	M16	M18	M20	M22	M24			
	●▲	●▲	●▲	●▲	●	●▲	●▲	●▲	●	●▲	●	●▲	●	●			

CLICK HERE TO RETURN TO THE CONTENTS PAGE

NYLON INSERT NUTS HIGH TYPE DIN 982

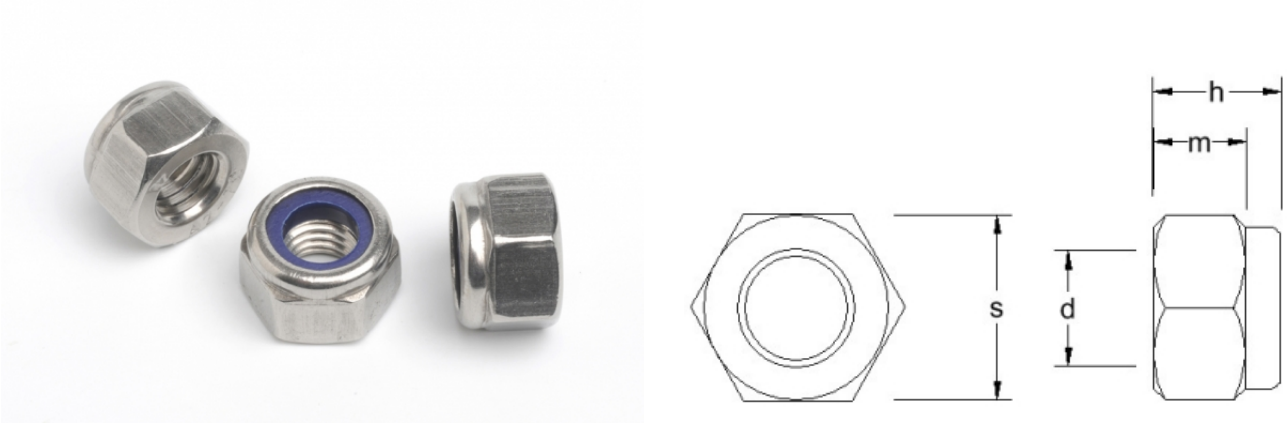

Material grades: A2: ● A4: ▲

h (Max)	4.7	6.3	8.0	9.5	11.5	14	16	18	22	28								
m	3.6	4.4	4.9	6.44	8.04	10.37	12.1	14.1	16.9	20.2								
Pitch	0.70	0.80	1.00	1.25	1.50	1.75	2.00	2.00	2.50	3.00								
s	7.0	8.0	10	13	17	19	22	24	30	36								
Length/dim	M4	M5	M6	M8	M10	M12	M14	M16	M20	M24								
	●▲	●▲	●▲	●▲	●▲	●▲	●▲	●▲	●▲	●▲								

[CLICK HERE TO RETURN TO THE CONTENTS PAGE](#) >



NYLON INSERT NUTS DIN 985

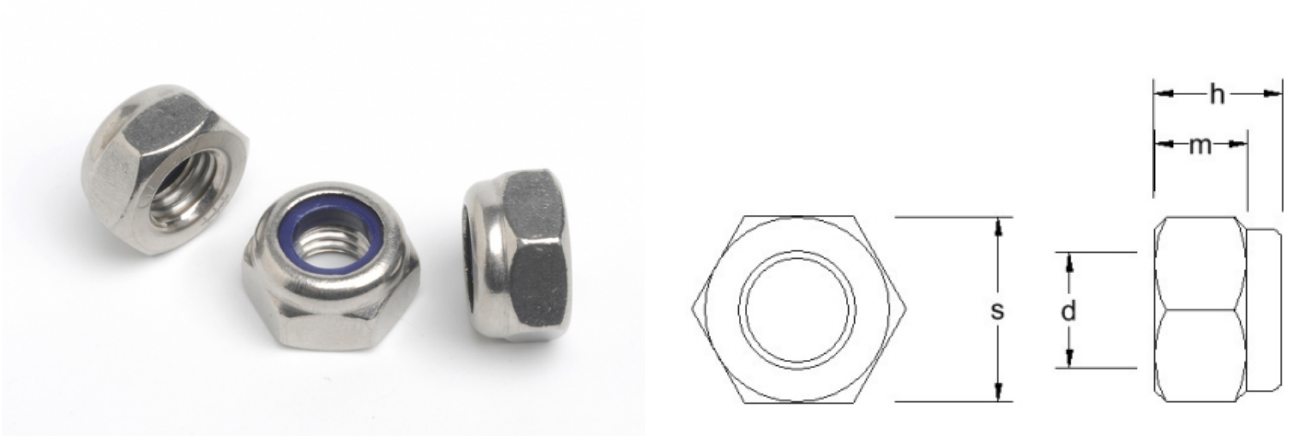

Material grades: A2: ● A4: ▲

h (Max)	3.0	3.8	4.0	*	5.0	5.0	6.0	8.0	10	12	14	16	18.5	20	24	30		
m	2.0	2.0	2.4	*	2.9	3.2	4.0	5.5	6.5	8.0	9.5	10.5	13	14	15	19		
Pitch	0.40	0.45	0.50	0.60	0.70	0.80	1.00	1.25	1.50	1.75	2.00	2.00	2.50	2.50	3.00	3.50		
s	4.0	5.0	5.5	*	7.0	8.0	10	13	17	19	22	24	27	30	36	46		
Length/dim	M2	M2.5	M3	M3.5	M4	M5	M6	M8	M10	M12	M14	M16	M18	M20	M24	M30		
	●	●▲	●▲	●	●▲	●▲	●▲	●▲	●▲	●▲	●▲	●▲	●▲	●▲	●▲	●▲	●▲	

CLICK HERE TO RETURN TO THE CONTENTS PAGE >

NYLON INSERT DOMED NUTS DIN 986

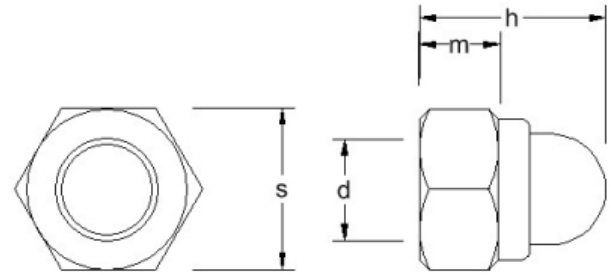

Material grades: A2: ●

h	9.6	10.5	12	14	18.1	22.5	27.5										
m	*	4.4	4.9	6.44	8.04	10.37	*										
Pitch	0.70	0.80	1.00	1.25	1.50	1.75	2.00										
s	7.0	8.0	10	13	17	19	24										
Length/dim	M4	M5	M6	M8	M10	M12	M16										
	●	●	●	●	●	●	●										

[CLICK HERE TO RETURN TO THE CONTENTS PAGE](#) 



DIN 988 SHIM WASHERS

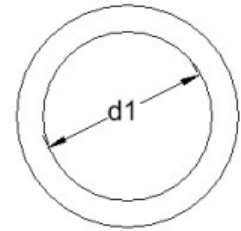
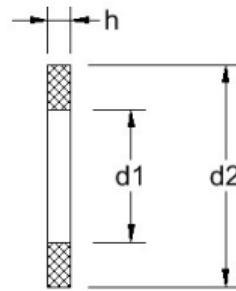

Material grades: A2: ●

d2	3.0	4.0	5.0	6.0	8.0	7.0	8.0	10.0	11.0	12.0	13.0	8.0	14.0	15.0	15.0	16.0	17.0
Thickness/d1	6.0	8.0	10.0	12.0	12.0	13.0	14.0	16.0	17.0	18.0	19.0	20.0	20.0	21.0	22.0	22.0	24.0
0.0500								●									
0.1000	●	●		●		●	●	●	●	●						●	●
0.1500				●													
0.2000	●	●	●	●		●	●	●	●		●		●			●	●
0.2500				●						●							
0.3000	●	●	●	●		●	●			●					●		●
0.4000	●	●															
0.5000	●		●	●	●		●	●		●	●		●	●	●		●
0.8000																	
1.0000	●	●	●	●		●	●	●	●	●	●		●		●		●
1.2000				●				●		●							
1.5000												●	●	●		●	●
2.0000			●					●						●			
2.5000														●			
3.0000																	

[CLICK HERE TO RETURN TO THE CONTENTS PAGE](#)

DIN 988 SHIM WASHERS

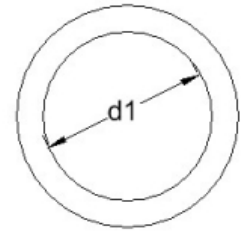
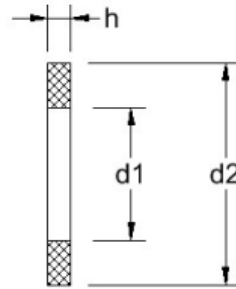

Material grades: A2: ●

d2	18.0	20.0	22.0	25.0	26.0	28.0	30.0	30.0	35.0	37.0	40.0	42.0	45.0	50.0	63.0	70.0
Thickness/d1	25.0	28.0	30.0	35.0	37.0	40.0	40.0	42.0	45.0	47.0	50.0	52.0	55.0	62.0	80.0	80.0
0.0500																
0.1000		●					●	●		●	●		●	●	●	●
0.1500																
0.2000	●				●		●			●			●			
0.2500																
0.3000	●					●		●	●	●						
0.4000																
0.5000	●	●			●		●	●		●	●	●				
0.8000			●													
1.0000	●	●		●		●		●		●	●		●	●		
1.2000																
1.5000									●							
2.0000				●		●			●			●				
2.5000											●					
3.0000											●		●			

[CLICK HERE TO RETURN TO THE CONTENTS PAGE](#) 



FULL LENGTH TAPER GROOVED PINS DIN 1471

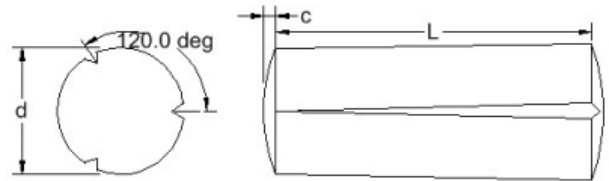

Material grades: A2: ●

c	0.30	0.40	0.50	0.63	0.80	1.00											
Length/dim	2	3	4	5	6	8											
6	●																
8	●	●	●	●													
10	●	●	●	●	●	●											
12	●	●	●	●	●	●											
16	●	●	●	●	●	●											
18	●	●	●	●	●	●											
20	●	●	●	●	●	●											
25		●	●	●	●	●											
30			●	●	●	●											
35			●	●	●	●											
40			●	●	●	●											
45					●	●											
50					●	●											
60					●	●											

CLICK HERE TO RETURN TO THE CONTENTS PAGE

HALF LENGTH TAPER GROOVED PINS DIN 1472

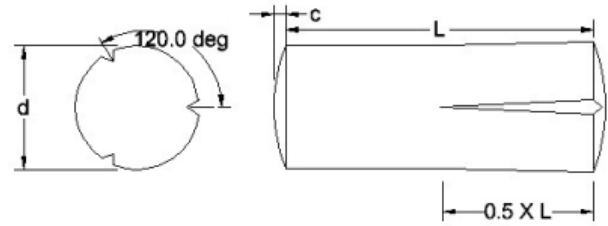

Material grades: A2: ●

c	0.30	0.40	0.50	0.60	0.80	1.00										
Length/dim	2	3	4	5	6	8										
3	●															
4	●															
5	●															
6	●															
8	●	●	●	●												
10	●	●	●	●	●	●										
12	●	●	●	●	●	●										
16	●	●	●	●	●	●										
18	●	●	●	●	●	●										
20	●	●	●	●	●	●										
25		●	●	●	●	●										
30			●	●	●	●										
35			●	●	●	●										
40			●	●	●	●										
45					●	●										
50					●	●										
60					●	●										

[CLICK HERE TO RETURN TO THE CONTENTS PAGE](#) 



FULL LENGTH PARALLEL GROOVED PINS DIN 1473

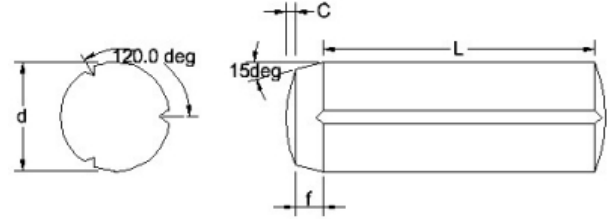

Material grades: A2: ●

c	0.25	0.40	0.50	0.60	0.80	1.00												
f	0.9	1.3	1.8	2.0	2.5	2.8												
Length/dim	2	3	4	5	6	8												
5	●																	
6	●	●																
8	●	●	●															
10	●	●	●	●	●	●												
12	●	●	●	●	●	●												
14	●	●																
16	●	●	●	●	●	●												
18	●	●	●	●	●	●												
20	●	●	●	●	●	●												
22		●		●														
25		●	●	●	●	●												
30		●	●	●	●	●												
32		●	●	●														
35			●	●	●	●												
36					●													
40			●	●	●	●												
45				●	●	●												
50			●	●	●	●												

[CLICK HERE TO RETURN TO THE CONTENTS PAGE](#)

FULL LENGTH PARALLEL GROOVED PINS DIN 1473

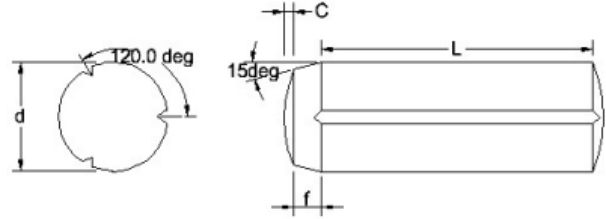

Material grades: A2: ●

c	0.25	0.40	0.50	0.60	0.80	1.00												
f	0.9	1.3	1.8	2.0	2.5	2.8												
Length/dim	2	3	4	5	6	8												
60					●	●												
70						●												

[CLICK HERE TO RETURN TO THE CONTENTS PAGE](#) 



HEXAGON DOMED NUTS DIN 1587

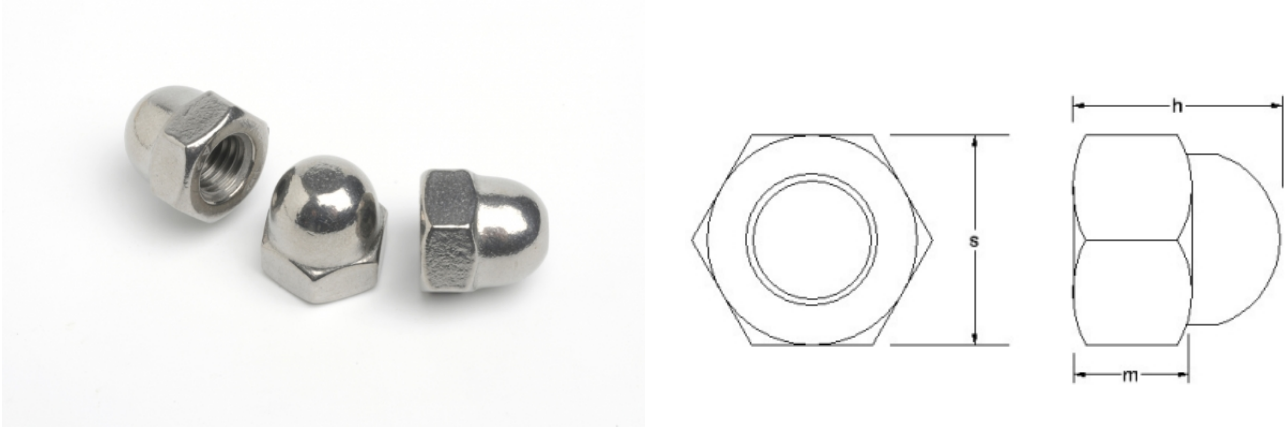

Material grades: A2: ● A4: ▲

h (Max)	6	8	10	12	*	15	18	22	25	28	32	34	39	42	47	52		
m (Max)	2.4	3.2	4.0	5.0	*	6.5	8.0	10	11	13	15	16	18	19	22	24		
Pitch	0.50	0.70	0.80	1.00	1.00	1.25	1.5	1.75	2.0	2.0	2.50	2.5	2.5	3.0	3.0	3.5		
s	5.5	7.0	8.0	10	*	13	17	19	22	24	27	30	32	36	41	46		
Length/dim	M3	M4	M5	M6	M7	M8	M10	M12	M14	M16	M18	M20	M22	M24	M27	M30		
	●▲	●▲	●▲	●▲	●	●▲	●▲	●▲	●▲	●▲	●▲	●▲	●▲	●▲	●▲	●▲	●▲	

[CLICK HERE TO RETURN TO THE CONTENTS PAGE](#) >

DISC SPRINGS DIN 2093

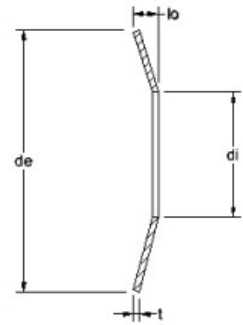
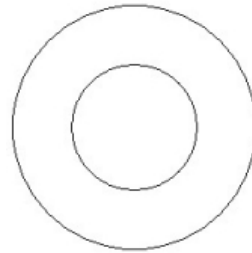

Material grades: A2: ●

d2	3.2	3.2	4.2	5.2	4.2	6.2	6.2	7.2	8.2	8.2	6.2	9.2	8.2	10.2	12.2	14.2	16.3
Thickness/d1	6	8	8	10	12	12	12.5	14	15	16	18	18	20	20	25	28	31.5
0.2000			●														
0.2500				●													
0.3000	●		●														
0.4000			●	●	●					●	●						
0.5000		●		●	●	●	●						●				
0.6000										●				●			
0.7000						●						●			●		
0.8000								●	●					●			
0.9000										●				●	●		
1.0000												●		●		●	
1.1000														●	●		
1.2500																	●
1.5000															●	●	
1.7500																	●
2.0000																	
2.2500																	

[CLICK HERE TO RETURN TO THE CONTENTS PAGE](#) 



DISC SPRINGS DIN 2093

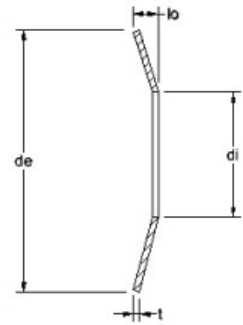
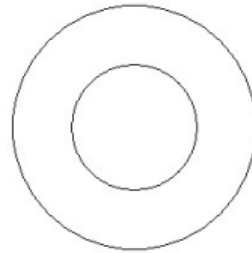

Material grades: A2: ●

d2	18.3	20.4																	
Thickness/d1	35.5	40																	
0.2000																			
0.2500																			
0.3000																			
0.4000																			
0.5000																			
0.6000																			
0.7000																			
0.8000																			
0.9000																			
1.0000																			
1.1000																			
1.2500	●																		
1.5000		●																	
1.7500																			
2.0000	●	●																	
2.2500		●																	

[CLICK HERE TO RETURN TO THE CONTENTS PAGE](#) >

HOSE CLAMPS WORM GEAR DRIVE DIN 3017

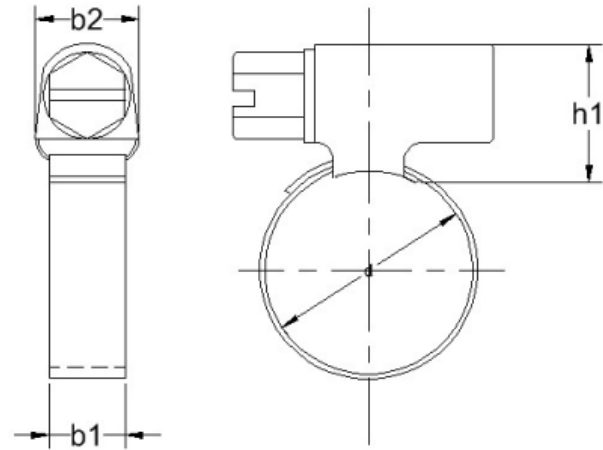

Material grades: A2: ● A4: ▲

b1	9	9	12	9	12	9	12	9	12	9	12	9	12	9	12	9	12
b2	14	14	20	14	20	14	20	14	20	14	20	14	20	14	20	14	20
h1	14	14	16	14	16	14	16	14	16	14	16	14	16	14	46	14	16
Length/dim	10-16/9	12-22/9	12-22/12	16-27/9	16-27/12	20-32/9	20-32/12	25-40/9	25-40/12	30-45/9	30-45/12	35-50/9	35-50/12	40-60/9	40-60/12	50-70/9	50-70/12
	●▲	●▲	●▲	●▲	●▲	●▲	●▲	●▲	●▲	●▲	●▲	●▲	●▲	●▲	●▲	●▲	●▲

[CLICK HERE TO RETURN TO THE CONTENTS PAGE](#) >



HOSE CLAMPS WORM GEAR DRIVE DIN 3017

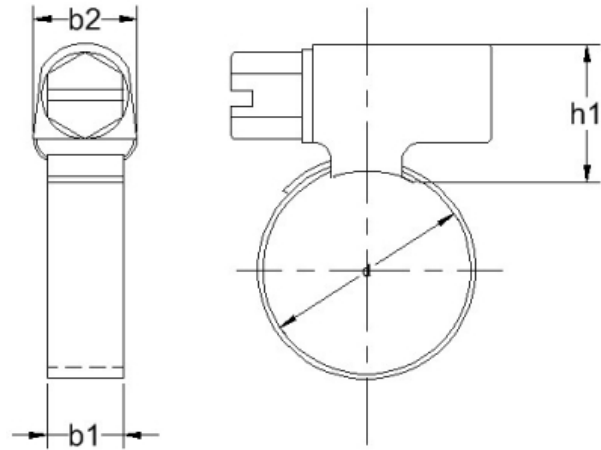

Material grades: A2: ● A4: ▲

b1	12	12	12	12	12	12	12	12	12										
b2	20	20	20	20	20	20	20	20	20										
h1	16	16	16	16	16	16	16	16	16										
Length/dim	60-80/12	70-90/12	80-100/12	90-110/12	100-120/12	110-130/12	120-140/12	130-150/12	140-160/12										
	●▲	●▲	●▲	●▲	●▲	●▲	●▲	●▲	●▲										

[CLICK HERE TO RETURN TO THE CONTENTS PAGE](#) >

HEXAGON NUTS TYPE B, DIN 6330

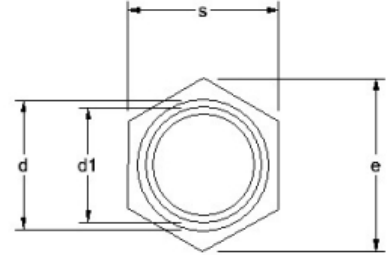
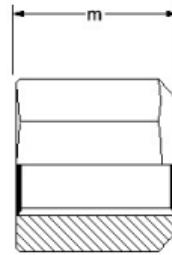

Material grades: A2: ● A4: ▲

d1	7.0	9.0	11.5	14.0	16.0	18.0	22.0	26.0	29.0	32.0	35.0	38.0						
e	11.05	14.38	17.77	20.03	25.30	26.75	33.53	39.98	46.55	51.28	57.50	61.31						
m	9	12	15	18	21.5	24	30	36	40.5	45	49.5	54						
Pitch	1.00	1.25	1.50	1.75	2.00	2.00	2.50	3.00	3.00	3.50	3.50	4.00						
s	10	13	16	18	22	24	30	36	41	46	50	55						
Length/dim	M6	M8	M10	M12	M14	M16	M20	M24	M27	M30	M33	M36						
9	●▲																	
12		●▲																
15			●▲															
18				●▲														
22					●▲													
24						●▲												
30							●▲											
36								●▲										
41									●▲									
45										●▲								
50											●▲							
54												●▲						

[CLICK HERE TO RETURN TO THE CONTENTS PAGE](#) 



STUDDING CONNECTOR NUTS DIN 6334

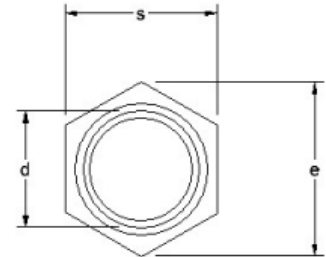
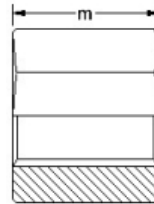

Material grades: A2: ● A4: ▲

	9.0	11.1	15.0	19.6	21.9	25.5	27.7	34.6	41.6	53.1						
e	9.0	11.1	15.0	19.6	21.9	25.5	27.7	34.6	41.6	53.1						
m	15	18	24	30	36	42	48	60	72	90						
Pitch	0.80	1.00	1.25	1.50	1.75	2.00	2.00	2.50	3.00	3.50						
s	8	10	13	17	19	22	24	30	36	46						
Length/dim	M5	M6	M8	M10	M12	M14	M16	M20	M24	M30						
15	●															
18		● ▲														
24			● ▲													
30				● ▲												
36					● ▲											
42						● ▲										
48							● ▲									
60								● ▲								
72									● ▲							
90										● ▲						

[CLICK HERE TO RETURN TO THE CONTENTS PAGE](#) >

DIN 6796 CONICAL WASHERS

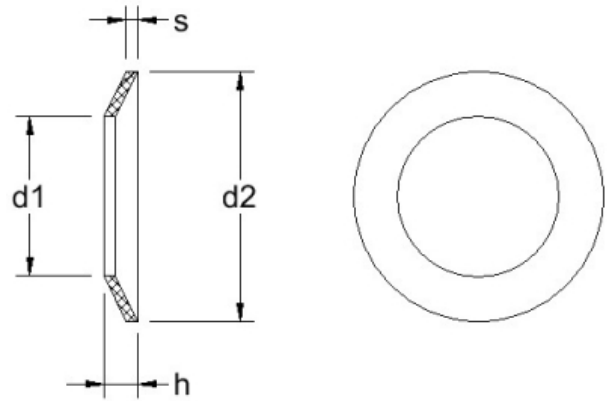

Material grades: A2: ● A4: ▲

d1	3.2	4.3	5.3	6.4	8.4	10.5	13	15	17	19	21	23	25				
d2	7	9	11	14	18	23	29	35	39	42	45	49	56				
h	0.72-0.85	1.12-1.30	1.35-1.55	1.70-2.00	2.24-2.60	2.80-3.20	3.43-3.95	4.04-4.65	4.58-5.25	5.08-5.80	5.60-6.40	6.15-7.05	6.77-7.75				
s	0.60	1.00	1.20	1.50	2.00	2.50	3.00	3.50	4.00	4.50	5.00	5.50	6.00				
Length/dim	M3	M4	M5	M6	M8	M10	M12	M14	M16	M18	M20	M22	M24				
	●▲	●▲	●▲	●▲	●▲	●▲	●▲	●▲	●▲	●▲	●▲	●▲	●▲				

[CLICK HERE TO RETURN TO THE CONTENTS PAGE](#) 



EXTERNAL TOOTH WASHERS DIN 6797 A

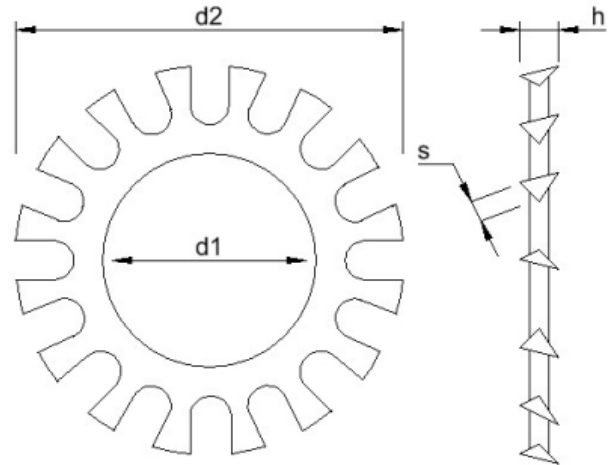

Material grades: A2: ●

d1 (Min)	2.2	2.7	3.2	3.7	4.3	5.3	6.4	7.4	8.4	10.5	13	15	17	19	21	23	25
d2 (Max)	4.5	5.5	6	7	8	10	11	12.5	15	18	20.5	24	26	30	33	36	38
h (Min)	2 x 's'	2 x 's'	2 x 's'	2 x 's'	2 x 's'	2 x 's'	2 x 's'	2 x 's'	2 x 's'	2 x 's'	2 x 's'	2 x 's'	2 x 's'	2 x 's'	2 x 's'	2 x 's'	2 x 's'
s	0.3	0.4	0.4	0.5	0.5	0.6	0.7	0.8	0.8	0.9	1	1	1.2	1.4	1.4	1.5	1.5
Length/dim	M2	M2.5	M3	M3.5	M4	M5	M6	M7	M8	M10	M12	M14	M16	M18	M20	M22	M24
	●	●	●	●	●	●	●	●	●	●	●	●	●	●	●	●	●

CLICK HERE TO RETURN TO THE CONTENTS PAGE

EXTERNAL TOOTH WASHERS DIN 6797 A

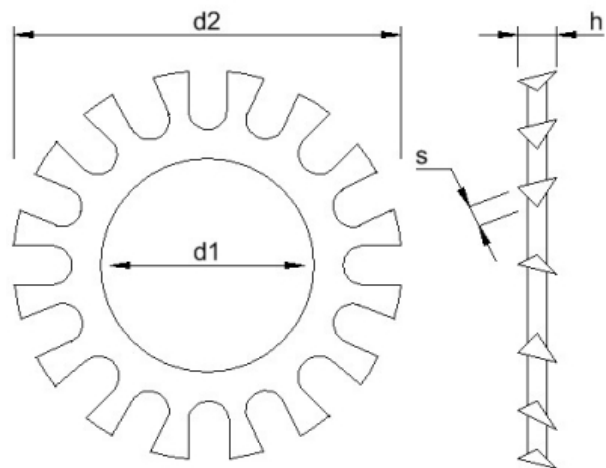

Material grades: A2: ●

d1 (Min)	28	31																		
d2 (Max)	44	48																		
h (Min)	2 x 's'	2 x 's'																		
s	1.6	1.6																		
Length/dim	M27	M30																		
	●	●																		

[CLICK HERE TO RETURN TO THE CONTENTS PAGE](#) >



INTERNAL TOOTH WASHERS DIN 6797 J

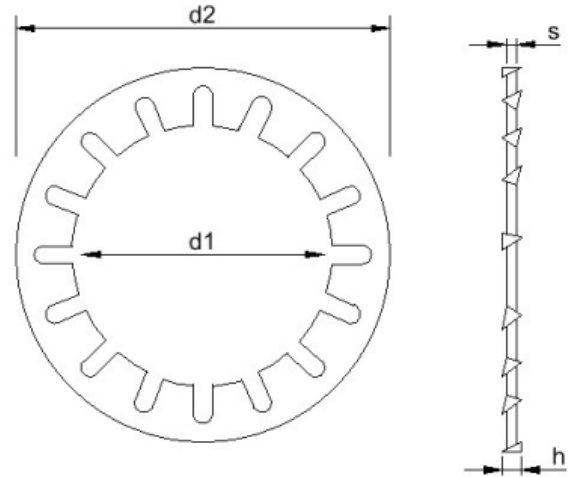

Material grades: A2: ●

d1 (Min)	2.2	2.7	3.2	3.7	4.3	5.3	6.4	7.4	8.4	10.5	13	15	17	19	21	23	25
d2 (Max)	4.5	5.5	6	7	8	10	11	12.5	15	18	20.5	24	26	30	33	36	38
h (Min)	2 x 's'	2 x 's'	2 x 's'	2 x 's'	2 x 's'	2 x 's'	2 x 's'	2 x 's'	2 x 's'	2 x 's'	2 x 's'	2 x 's'	2 x 's'	2 x 's'	2 x 's'	2 x 's'	2 x 's'
s	0.3	0.4	0.4	0.5	0.5	0.6	0.7	0.8	0.8	0.9	1	1	1.2	1.4	1.4	1.5	1.5
Length/dim	M2	M2.5	M3	M3.5	M4	M5	M6	M7	M8	M10	M12	M14	M16	M18	M20	M22	M24
	●	●	●	●	●	●	●	●	●	●	●	●	●	●	●	●	●

CLICK HERE TO RETURN TO THE CONTENTS PAGE

INTERNAL TOOTH WASHERS DIN 6797 J

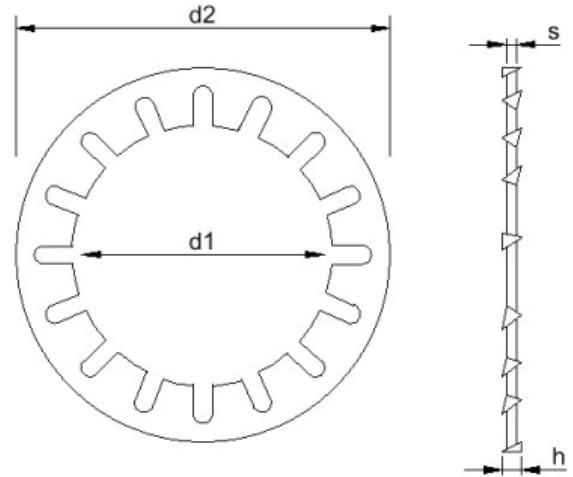

Material grades: A2: ●

d1 (Min)	28	31																		
d2 (Max)	44	48																		
h (Min)	2 x 's'	2 x 's'																		
s	1.6	1.6																		
Length/dim	M27	M30																		
	●	●																		

[CLICK HERE TO RETURN TO THE CONTENTS PAGE](#) 



EXTERNAL TOOTH WASHERS DIN 6798 A

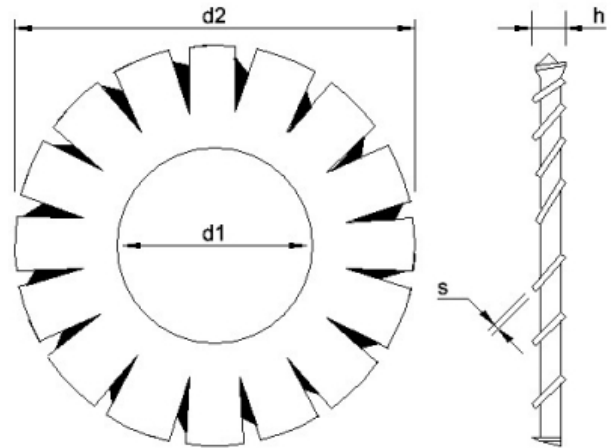

Material grades: A2: ● A4: ▲

d1 (Min)	2.2	2.7	3.2	3.7	4.3	5.3	6.4	7.4	8.4	10.5	13	15	17	19	21	23	25
d2 (Max)	4.5	5.5	6	7	8	10	11	12.5	15	18	20.5	24	26	30	33	36	38
h	3 x 's'	3 x 's'	3 x 's'	3 x 's'	3 x 's'	3 x 's'	3 x 's'	3 x 's'	3 x 's'	3 x 's'	3 x 's'	3 x 's'	3 x 's'	3 x 's'	3 x 's'	3 x 's'	3 x 's'
s	0.3	0.4	0.4	0.5	0.5	0.6	0.7	0.8	0.8	0.9	1	1	1.2	1.4	1.4	1.5	1.5
Length/dim	M2	M2.5	M3	M3.5	M4	M5	M6	M7	M8	M10	M12	M14	M16	M18	M20	M22	M24
	●▲	●▲	●▲	●	●▲	●▲	●▲	●	●▲	●▲	●▲	●▲	●▲	●▲	●▲	●▲	●▲

CLICK HERE TO RETURN TO THE CONTENTS PAGE



INTERNAL TOOTH WASHERS DIN 6798 J

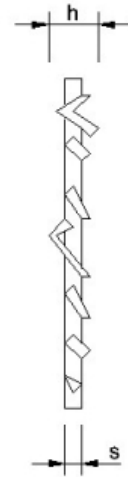
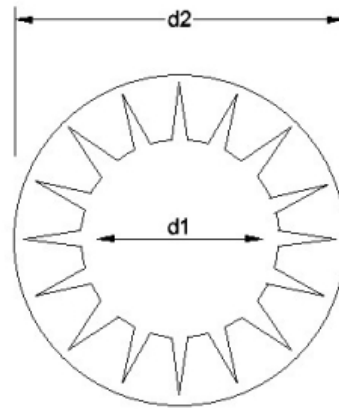

Material grades: A2: ● A4: ▲

d1	2.2	2.7	3.2	3.7	4.3	5.3	6.4	6.4	8.4	10.5	13	15	17	19	21	23	25
d2 (Max)	4.5	5.5	6	7	8	10	11	12.5	15	18	20.5	24	26	30	33	36	38
h	3 x 'S'	3 x 'S'	3 x 'S'	3 x 'S'	3 x 'S'	3 x 'S'	3 x 'S'	3 x 'S'	3 x 'S'	3 x 'S'	3 x 'S'	3 x 'S'	3 x 'S'	3 x 'S'	3 x 'S'	3 x 'S'	3 x 'S'
s (Max)	0.3	0.4	0.4	0.5	0.5	0.6	0.7	0.8	0.8	0.9	1	1	1.2	1.4	1.4	1.5	1.5
Length/dim	M2	M2.5	M3	M3.5	M4	M5	M6	M7	M8	M10	M12	M14	M16	M18	M20	M22	M24
	●▲	●▲	●▲	●	●▲	●▲	●▲	●	●▲	●▲	●▲	●▲	●▲	●▲	●▲	●▲	●▲

CLICK HERE TO RETURN TO THE CONTENTS PAGE



E-CLIPS DIN 6799

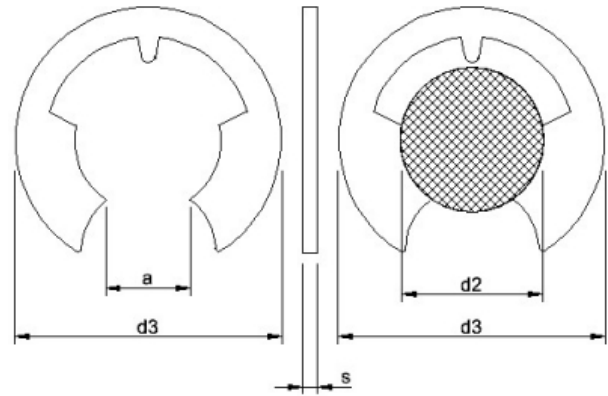

Material grades: A2: ●

a	1.01	1.28	1.61	1.94	2.70	3.34	4.11	5.26	5.84	6.52	7.63	8.32	10.45	12.61	15.92	21.88	
d3 (Max)	3.25	4.25	4.8	6.3	7.3	9.3	11.3	12.3	14.3	16.3	18.8	20.4	23.4	29.4	37.6	44.6	
s	0.3	0.4	0.5	0.6	0.6	0.7	0.7	0.7	0.9	1.0	1.1	1.2	1.3	1.5	1.75	2	
Length/dim	1.2MM	1.5MM	1.9MM	2.3MM	3.2MM	4.0MM	5.0MM	6.0MM	7.0MM	8.0MM	9.0MM	10MM	12MM	15MM	19MM	24MM	
	●	●	●	●	●	●	●	●	●	●	●	●	●	●	●	●	

[CLICK HERE TO RETURN TO THE CONTENTS PAGE](#) >

LOW HEAD SOCKET CAP SCREWS DIN 6912

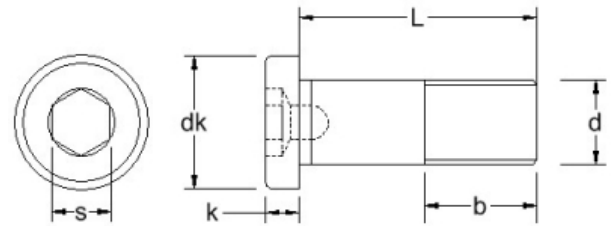

Material grades: A2: ● A4: ▲

b (Max)	12	14	16	18	22	26	30	38	46	54										
dk (Max)	5.5	7.0	8.5	10	13	16	18	24	30	36										
k (Max)	2	2.8	3.5	4	5	6.5	7.5	10	12	14										
Pitch	0.5	0.6	0.8	1.0	1.25	1.5	1.75	2	2.5	3										
s	2	3	4	5	6	8	10	14	17	19										
Length/dim	M3	M4	M5	M6	M8	M10	M12	M16	M20	M24										
4	●▲																			
5	●▲	●▲																		
6	●▲	●▲	●▲																	
8	●▲	●▲	●▲	●▲																
10	●▲	●▲	●▲	●▲	●▲															
12	●▲	●▲	●▲	●▲	●▲	●▲														
14	●▲	●▲	●▲	●▲	●▲	●▲														
16	●▲	●▲	●▲	●▲	●▲	●▲	●▲													
18	●▲	●▲	●▲	●▲	●▲	●▲	●▲													
20	●▲	●▲	●▲	●▲	●▲	●▲	●▲	●▲												
22	●▲	●▲	●▲	●▲	●▲	●▲	●▲	●▲												
25	●▲	●▲	●▲	●▲	●▲	●▲	●▲	●▲	●▲											
30	●▲	●▲	●▲	●▲	●▲	●▲	●▲	●▲	●▲	●▲										
35	●▲	●▲	●▲	●▲	●▲	●▲	●▲	●▲	●▲	●▲										
40	●▲	●▲	●▲	●▲	●▲	●▲	●▲	●▲	●▲	●▲	●▲									

[CLICK HERE TO RETURN TO THE CONTENTS PAGE](#) 



LOW HEAD SOCKET CAP SCREWS DIN 6912

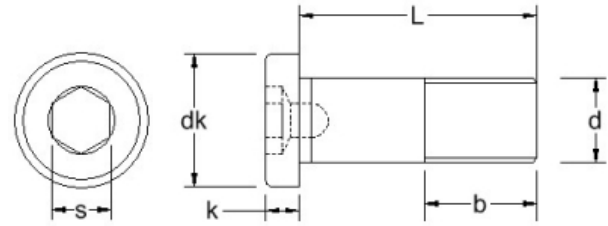

Material grades: A2: ● A4: ▲

b (Max)	12	14	16	18	22	26	30	38	46	54									
dk (Max)	5.5	7.0	8.5	10	13	16	18	24	30	36									
k (Max)	2	2.8	3.5	4	5	6.5	7.5	10	12	14									
Pitch	0.5	0.6	0.8	1.0	1.25	1.5	1.75	2	2.5	3									
s	2	3	4	5	6	8	10	14	17	19									
Length/dim	M3	M4	M5	M6	M8	M10	M12	M16	M20	M24									
45	●▲	●▲	●▲	●▲	●▲	●▲	●▲	●▲	●▲	●▲									
50	●▲	●▲	●▲	●▲	●▲	●▲	●▲	●▲	●▲	●▲									
55		●▲	●▲	●▲	●▲	●▲	●▲	●▲	●▲	●▲									
60		●▲		●▲	●▲	●▲	●▲	●▲	●▲	●▲									
65			●▲	●▲	●▲	●▲	●▲	●▲	●▲	●▲									
70			●	●▲	●▲	●▲	●▲	●▲	●▲	●▲									
75			●▲	●▲	●	●▲	●▲	●▲	●▲	●▲									
80			●▲	●▲	●▲	●▲	●▲	●▲	●▲	●▲									
90				●▲	●▲	●▲	●▲	●▲	●▲	●▲									
100				●	●▲	●▲	●▲	●▲	●▲	●▲									
110					●▲	●▲	●▲	●▲	●▲	●▲									
120				●	●▲	●▲	●▲	●▲	●▲	●▲									
130								●▲	●▲	●▲									
140								●▲	●▲	●▲									
150								●▲	●▲	●▲									

[CLICK HERE TO RETURN TO THE CONTENTS PAGE](#)

FLANGED HEXAGON BOLTS DIN 6921

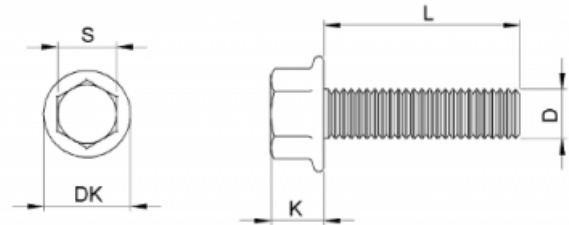

Material grades: A2: ●

dk	11.8	14.2	18	22.3															
k	5.4	6.6	8.1	9.2															
Pitch	0.8	1.0	1.25	1.5															
s	8	10	13	15															
Length/dim	M5	M6	M8	M10															
8/8	●																		
10/10	●	●																	
12/12	●	●	●																
16/16	●	●	●	●															
20/20	●	●	●	●															
25/25	●	●	●	●															
30/30	●	●	●	●															
35/35	●	●	●	●															
40/40	●	●	●	●															
45/45	●	●	●	●															
50/50	●	●	●	●															
55/55		●	●	●															
60/60		●	●	●															
65/65				●															
70/70			●	●															
80/80			●	●															

[CLICK HERE TO RETURN TO THE CONTENTS PAGE](#) 



FLANGED HEXAGON BOLTS DIN 6921

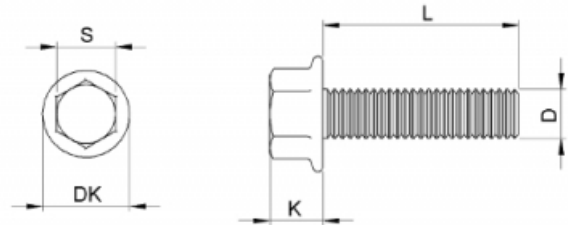

Material grades: A2: ●

dk	11.8	14.2	18	22.3															
k	5.4	6.6	8.1	9.2															
Pitch	0.8	1.0	1.25	1.5															
s	8	10	13	15															
Length/dim	M5	M6	M8	M10															
90/90				●															
100/100				●															

CLICK HERE TO RETURN TO THE CONTENTS PAGE

SERRATED FLANGED HEXAGON BOLTS DIN 6921

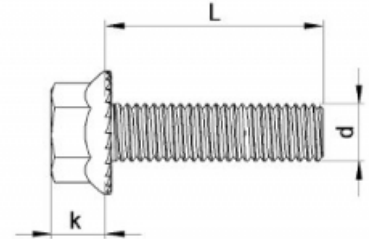
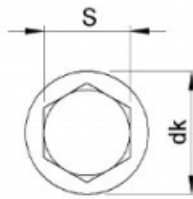

Material grades: A2: ●

dk	11.8	14.2	18	22.3															
k	5.4	6.6	8.1	9.2															
Pitch	0.8	1.0	1.25	1.5															
s	8	10	13	15															
Length/dim	M5	M6	M8	M10															
8/8	●																		
10/10	●	●																	
12/12	●	●	●																
16/16	●	●	●	●															
20/20	●	●	●	●															
25/25	●	●	●	●															
30/30	●	●	●	●															
35/35	●	●	●	●															
40/40	●	●	●	●															
45/45	●	●	●	●															
50/50	●	●	●	●															
55/55		●	●	●															
60/60		●	●	●															
65/65			●	●															
70/70			●	●															
80/80			●	●															

[CLICK HERE TO RETURN TO THE CONTENTS PAGE](#) 



SERRATED FLANGED HEXAGON BOLTS DIN 6921

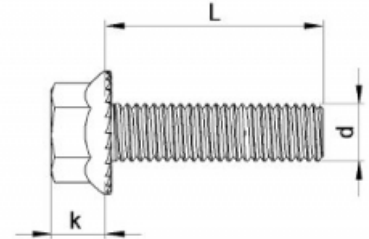
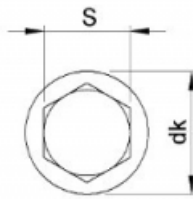

Material grades: A2: ●

dk	11.8	14.2	18	22.3															
k	5.4	6.6	8.1	9.2															
Pitch	0.8	1.0	1.25	1.5															
s	8	10	13	15															
Length/dim	M5	M6	M8	M10															
90/90				●															
100/100				●															

[CLICK HERE TO RETURN TO THE CONTENTS PAGE](#)

SERRATED FLANGED NUTS DIN 6923

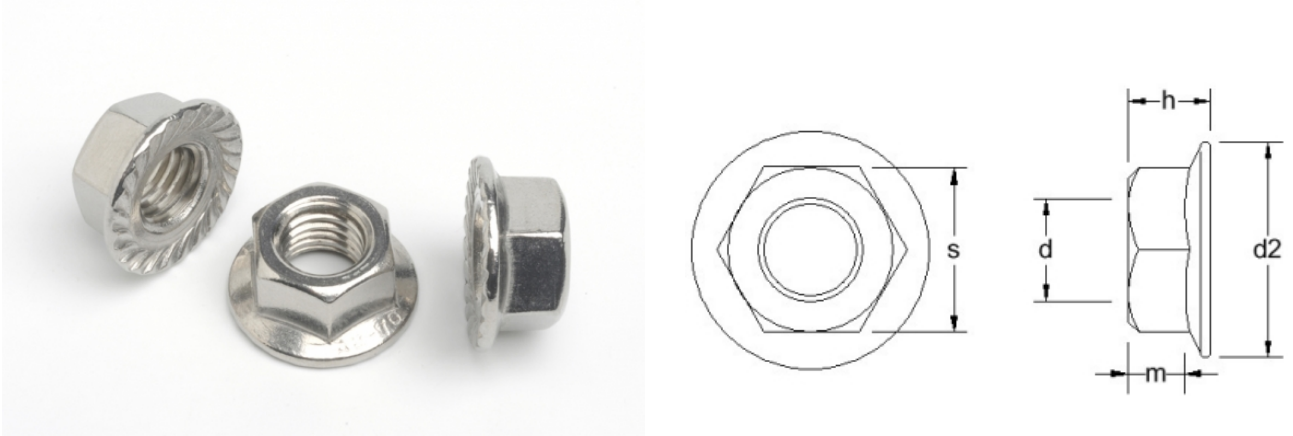

Material grades: A2: ● A4: ▲

d2 (Max)	*	10	11.8	14.2	17.9	21.8	26	34.5										
h (Max)	*	4.65	5.0	6.0	8.0	10	12	16										
m (Min)	*	1.9	2.2	3.1	4.5	5.5	6.7	*										
Pitch	0.50	0.70	0.80	1.00	1.25	1.50	1.75	2.00										
s (Max)	*	7.0	8.0	10	13	15	18	24										
Length/dim	M3	M4	M5	M6	M8	M10	M12	M16										
	●▲	●▲	●▲	●▲	●▲	●▲	●▲	●▲										

[CLICK HERE TO RETURN TO THE CONTENTS PAGE](#) 



NON SERRATED FLANGED NUTS DIN 6923

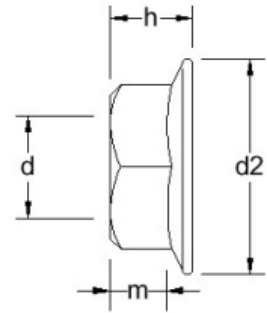
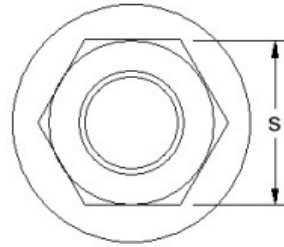

Material grades: A2: ● A4: ▲

d2 (Max)	10	11.8	14.2	17.9	21.8	26														
h (Max)	4.65	5.0	6.0	8.0	10	12														
m (Min)	1.9	2.2	3.1	4.5	5.5	6.7														
Pitch	0.70	0.80	1.00	1.25	1.50	1.75														
s (Max)	7.0	8.0	10	13	15	18														
Length/dim	M4	M5	M6	M8	M10	M12														
	●▲	●▲	●▲	●▲	●▲	●▲														

CLICK HERE TO RETURN TO THE CONTENTS PAGE

NYLON INSERT SERRATED FLANGE NUTS DIN 6926

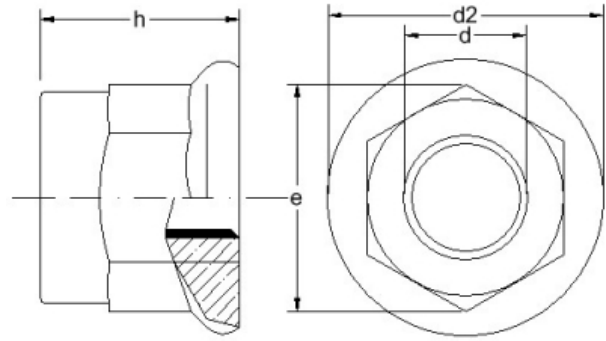

Material grades: A2: ● A4: ▲

Drive	SW6	SW7	SW8	SW10	SW13	SW15	SW18											
d2 (Max)	7.8	10	11.8	14.2	17.9	21.8	26											
e	6.33	7.66	8.79	11.05	14.38	16.64	20.03											
h (Max)	*	*	7.1	9.1	11.1	13.5	16.1											
Pitch	0.50	0.70	0.80	1.00	1.25	1.50	1.75											
Length/dim	M3	M4	M5	M6	M8	M10	M12											
	●▲	●▲	●▲	●▲	●▲	●▲	●▲											

[CLICK HERE TO RETURN TO THE CONTENTS PAGE](#) 



DIN 7349 HEAVY FLAT WASHERS

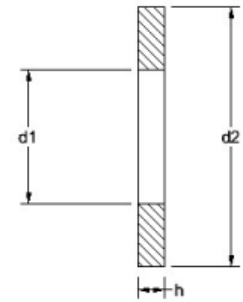
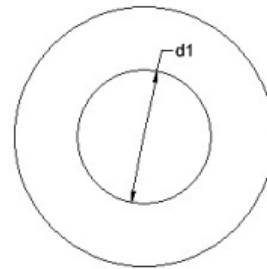

Material grades: A2: ● A4: ▲

d1	3.2	4.3	5.3	6.4	8.4	10.5	13	15	17	19	21	23	25	28	31		
d2	9	12	15	17	21	25	30	36	40	44	44	50	50	60	68		
h	1.0	01.6	2.0	3.0	4.0	4.0	6.0	6.0	6.0	8.0	8.0	8.0	10.0	10.0	10.0		
Length/dim	M3	M4	M5	M6	M8	M10	M12	M14	M16	M18	M20	M22	M24	M27	M30		
	●▲	●▲	●▲	●▲	●▲	●▲	●▲	●▲	●▲	●▲	●▲	●▲	●▲	●▲	●▲		

[CLICK HERE TO RETURN TO THE CONTENTS PAGE](#) >

POZI PAN THREAD ROLLING SCREWS DIN 7500C

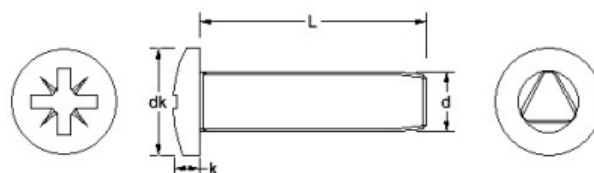

Material grades: A2: ●

Drive	#1	#1	#2	#3	#3													
dk (Max)	4.7	5.3	7.64	9.14	11.57													
k (Max)	1.96	2.26	2.92	3.52	4.3													
Pitch	0.45	0.5	0.7	0.8	1.0													
Length/dim	M2.5	M3	M4	M5	M6													
5	●	●																
6	●	●	●															
8	●	●	●	●														
10	●	●	●	●	●													
12	●	●	●	●	●													
16		●	●	●	●													
20		●	●	●	●													
25			●	●	●													
30			●	●	●													

[CLICK HERE TO RETURN TO THE CONTENTS PAGE](#) 



TX PAN THREAD ROLLING SCREWS DIN 7500C TX

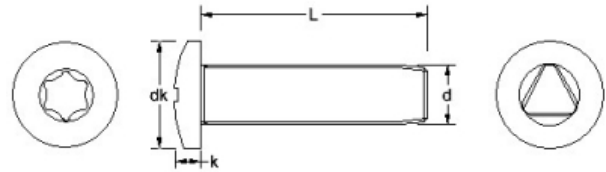

Material grades: A2: ●

dk (Max)	4.7	5.3	7.64	9.14	11.57														
k (Max)	1.96	2.26	2.92	3.52	4.30														
Pitch	0.45	0.5	0.7	0.8	1.0														
Length/dim	M2.5	M3	M4	M5	M6														
5	●	●																	
6	●	●	●																
8	●	●	●	●															
10	●	●	●	●	●														
12	●	●	●	●	●														
14				●															
16		●	●	●	●														
20		●	●	●	●														
25			●	●	●														
30			●	●	●														

CLICK HERE TO RETURN TO THE CONTENTS PAGE

POZI COUNTERSUNK THREAD ROLLING SCREWS DIN 7500M

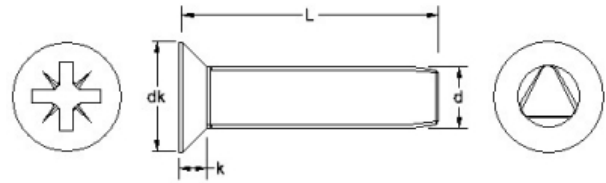

Material grades: A2: ●

Drive	#1	#1	#2	#2	#3													
dk	4.4	5.2	8.0	8.9	11													
k (Max)	1.5	1.65	2.7	2.7	3.0													
Pitch	0.45	0.5	0.7	0.8	1.0													
Length/dim	M2.5	M3	M4	M5	M6													
5	●	●																
6	●	●	●															
8	●	●	●	●														
10	●	●	●	●	●													
12	●	●	●	●	●													
16		●	●	●	●													
20		●	●	●	●													
25			●	●	●													
30			●	●	●													

[CLICK HERE TO RETURN TO THE CONTENTS PAGE](#) 



TX COUNTERSUNK THREAD ROLLING SCREWS DIN 7500M TX

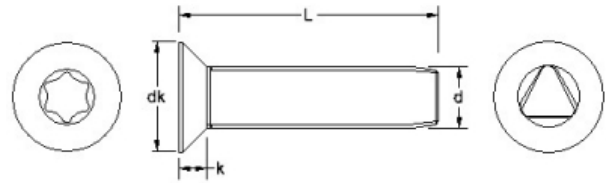

Material grades: A2: ●

dk (Max)	4.4	5.2	8.04	8.94	11													
k	1.5	1.65	2.7	2.7	3.0													
Pitch	0.45	0.5	0.7	0.8	1.0													
Length/dim	M2.5	M3	M4	M5	M6													
5	●																	
6	●	●																
8	●	●	●															
10	●	●	●	●	●													
12	●	●	●	●	●													
16		●	●	●	●													
20		●	●	●	●													
25		●	●	●	●													
30			●	●	●													

CLICK HERE TO RETURN TO THE CONTENTS PAGE

HEXAGON WASHER SELF DRILLING DIN 7504K

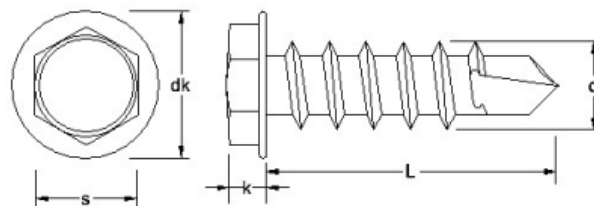

Material grades: A2: ●

dk (Max)	8.3	8.3	8.8	10.5	11	13.5													
k (Max)	3.4	3.4	4.1	4.3	5.4	5.9													
s	5.5	5.5	7	8	8	10													
Length/dim	3.5	3.9	4.2	4.8	5.5	6.3													
9.5	●																		
13	●	●	●	●															
16	●	●	●	●	●	●													
19	●	●	●	●	●	●													
22	●	●	●	●	●	●													
25	●	●	●	●	●	●													
28					●														
30					●														
32		●	●	●	●	●													
35				●	●														
38		●	●	●	●	●													
45				●	●	●													
50			●	●	●	●													
60				●	●	●													
70				●	●														
75						●													
80					●														

[CLICK HERE TO RETURN TO THE CONTENTS PAGE](#) 



HEXAGON WASHER SELF DRILLING DIN 7504K

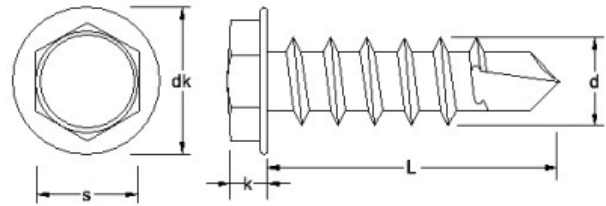

Material grades: A2: ●

dk (Max)	8.3	8.3	8.8	10.5	11	13.5												
k (Max)	3.4	3.4	4.1	4.3	5.4	5.9												
s	5.5	5.5	7	8	8	10												
Length/dim	3.5	3.9	4.2	4.8	5.5	6.3												
90				●	●	●												
100					●	●												
110					●	●												
120					●													
150						●												

[CLICK HERE TO RETURN TO THE CONTENTS PAGE](#)

TX PAN SELF DRILLING DIN 7504N TX

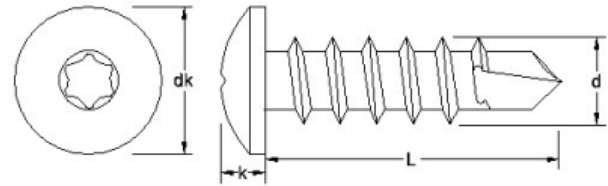

Material grades: A2: ●

dk (Max)	6.9	7.5	8.2	9.5	12													
k (Max)	2.6	2.8	3.05	3.55	4.00													
Length/dim	3.5	3.9	4.2	4.8	5.5													
9.5	●																	
13	●	●	●	●														
16	●	●	●	●														
19	●	●	●	●	●													
22	●	●	●	●														
25	●	●	●	●	●													
32		●	●	●	●													
38		●	●	●	●													
45				●	●													
50				●	●													
60				●	●													
70				●														

[CLICK HERE TO RETURN TO THE CONTENTS PAGE](#) 



PHILLIPS PAN SELF DRILLING DIN 7504N H

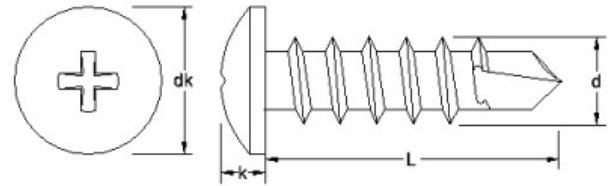

Material grades: A2: ●

dk (Max)	5.5	6.9	7.5	8.2	9.5													
k (Max)	2.4	2.6	2.8	3.1	3.7													
Length/dim	2.9	3.5	3.9	4.2	4.8													
9.5	●																	
13	●	●	●	●	●													
16		●	●	●	●													
19		●	●	●	●													
22		●	●	●	●													
25		●	●	●	●													
32			●	●	●													
38			●	●	●													
45					●													
50					●													
60					●													
70					●													

[CLICK HERE TO RETURN TO THE CONTENTS PAGE](#)

POZI PAN SELF DRILLING DIN 7504N Z

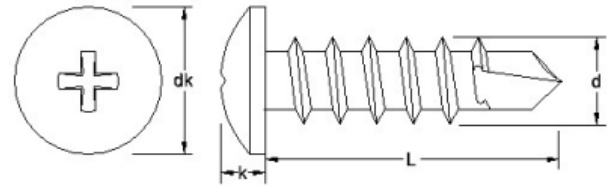

Material grades: A2: ●

dk (Max)	5.5	6.9	7.5	8.2	9.5	11											
k (Max)	2.4	2.6	2.8	3.1	3.7	4											
Length/dim	2.9	3.5	3.9	4.2	4.8	5.5											
9.5	●	●															
13	●	●	●	●	●												
16		●	●	●	●												
19		●	●	●	●	●											
22		●	●	●	●												
25		●	●	●	●	●											
32			●	●	●	●											
38				●	●	●											
45					●	●											
50					●	●											
60					●	●											
70					●												

[CLICK HERE TO RETURN TO THE CONTENTS PAGE](#) 



TX COUNTERSUNK SELF DRILLING DIN 7504P TX

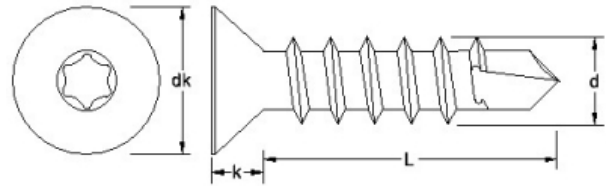

Material grades: A2: ●

dk (Max)	7.3	7.5	8.4	9.3	10.3													
k (Max)	2.1	2.3	2.5	3	3.4													
Length/dim	3.5	3.9	4.2	4.8	5.5													
13	●	●	●	●														
16	●	●	●	●														
19	●	●	●	●	●													
22	●	●	●	●														
25	●	●	●	●	●													
32		●	●	●	●													
38		●	●	●	●													
45				●	●													
50				●	●													
60					●													

CLICK HERE TO RETURN TO THE CONTENTS PAGE

PHILLIPS COUNTERSUNK SELF DRILLING DIN 7504P H

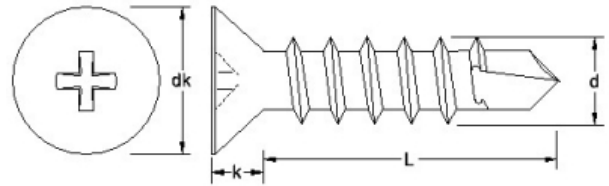

Material grades: A2: ●

dk (Max)	7	7.5	8	9.5														
k (Max)	2.6	2.9	3.1	3.7														
Length/dim	3.5	3.9	4.2	4.8														
13	●	●	●	●														
16	●	●	●	●														
19	●	●	●	●														
22	●	●	●	●														
25	●	●	●	●														
32		●	●	●														
38		●	●	●														
45				●														
50				●														

[CLICK HERE TO RETURN TO THE CONTENTS PAGE](#) 



POZI COUNTERSUNK SELF DRILLING DIN 7504P Z

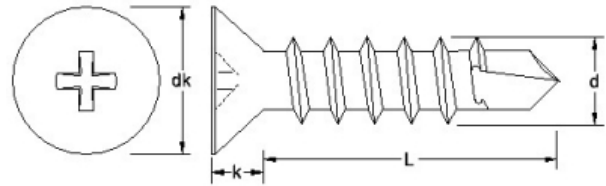

Material grades: A2: ●

dk (Max)	7	7.5	8	9.5	10.3													
k (Max)	2.6	2.8	3.1	3.7	4													
Length/dim	3.5	3.9	4.2	4.8	5.5													
13	●	●	●	●														
16	●	●	●	●														
19	●	●	●	●	●													
22	●	●	●	●														
25	●	●	●	●	●													
32		●	●	●	●													
38		●	●	●	●													
45				●	●													
50				●	●													
60					●													

CLICK HERE TO RETURN TO THE CONTENTS PAGE

SELF LOCKING COUNTER (PAL) NUTS DIN 7967

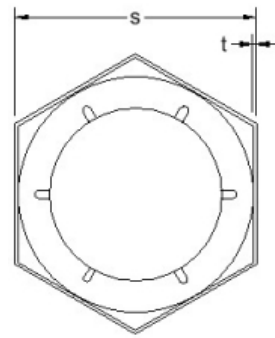

Material grades: A2: ● A4: ▲

m	2.5	2.5	3.0	3.5	4.0	4.5	5.0	6.0	7.0	7.0									
Pitch	0.70	0.80	1.00	1.25	1.50	1.75	2.00	2.50	3.00	3.00									
s	7.0	8.0	10	13	17	19	24	30	36	41									
t	0.3	0.4	0.4	0.5	0.5	0.6	0.7	0.8	0.9	1.0									
Length/dim	M4	M5	M6	M8	M10	M12	M16	M20	M24	M27									
	●▲	●▲	●▲	●▲	●▲	●▲	●▲	●▲	●▲	●▲									

[CLICK HERE TO RETURN TO THE CONTENTS PAGE](#) >



SLOT PAN AB SELF TAPPING SCREWS DIN 7971C

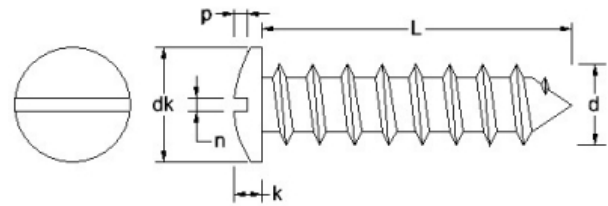

Material grades: A2: ●

dk (Max)	4.2	5.6	6.9	7.5	8.2	9.5	10.8	12.5										
k (Max)	1.35	1.75	2.1	2.25	2.45	2.8	3.2	3.65										
n	0.6	0.8	1	1	1.2	1.2	1.6	1.6										
p (Max)	0.8	1	1.25	1.4	1.5	1.7	1.95	2.2										
Length/dim	NO.2	NO.4	NO.6	NO.7	NO.8	NO.10	NO.12	NO.14										
1/4	●	●	●	●	●													
5/16			●															
3/8	●	●	●	●	●	●												
1/2	●	●	●	●	●	●	●	●										
5/8	●	●	●	●	●	●	●	●										
3/4	●	●	●	●	●	●	●	●										
7/8	●	●	●	●	●	●	●	●										
1	●	●	●	●	●	●	●	●										
1.1/4		●	●	●	●	●	●	●										
1.1/2			●	●	●	●	●	●										
1.3/4					●	●	●	●										
2				●	●	●	●	●										
2.1/2						●	●	●										
2.3/4						●	●	●										
3						●	●											
4						●												

[CLICK HERE TO RETURN TO THE CONTENTS PAGE](#)

SLOT COUNTERSUNK AB SELF TAPPING SCREWS DIN 7972C

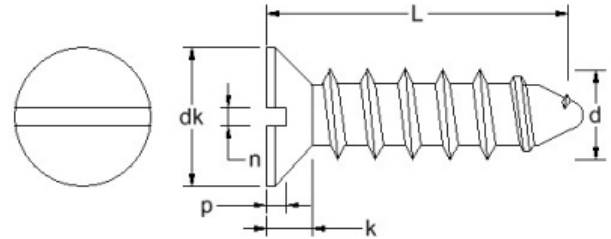

Material grades: A2: ●

dk (Max)	4.3	5.5	6.8	7.5	8.1	9.5	10.8	12.4										
k	1.3	1.7	2.1	2.3	2.5	3	3.4	3.8										
n	0.6	0.8	1	1	1.2	1.2	1.6	1.6										
p (Max)	0.6	0.75	0.95	1.05	1.15	1.35	1.5	1.75										
Length/dim	NO.2	NO.4	NO.6	NO.7	NO.8	NO.10	NO.12	NO.14										
1/4	●	●	●															
3/8	●	●	●	●	●													
1/2	●	●	●	●	●	●	●	●										
5/8	●	●	●	●	●	●	●	●										
3/4	●	●	●	●	●	●	●	●										
7/8	●	●	●	●	●	●	●	●										
1	●	●	●	●	●	●	●	●										
1.1/4			●	●	●	●	●	●										
1.1/2			●	●	●	●	●	●										
1.3/4				●	●	●	●	●										
2					●	●	●	●										
2.1/2						●	●	●										
2.3/4						●	●	●										
3						●		●										

[CLICK HERE TO RETURN TO THE CONTENTS PAGE](#) 



SLOT RAISED COUNTERSUNK AB SELF TAPPING SCREWS DIN 7973C

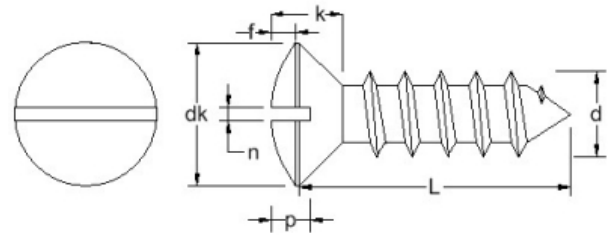

Material grades: A2: ●

dk (Max)	4.3	5.5	6.8	7.5	8.1	9.5	10.8	12.4									
f	*	0.9	1.2	1.3	1.4	*	*	*									
k	1.3	1.7	2.1	2.3	2.5	3	3.4	3.8									
n	0.6	0.8	1	1	1.2	1.2	1.6	1.6									
p (Max)	1.15	1.5	1.9	2.05	2.25	2.6	2.95	3.45									
Length/dim	NO.2	NO.4	NO.6	NO.7	NO.8	NO.10	NO.12	NO.14									
1/4	●	●	●														
3/8	●	●	●	●	●	●											
1/2	●	●	●	●	●	●	●	●									
5/8	●	●	●	●	●	●	●	●									
3/4	●	●	●	●	●	●	●	●									
7/8	●	●	●	●	●	●	●	●									
1	●	●	●	●	●	●	●	●									
1.1/4		●	●	●	●	●	●	●									
1.1/2			●	●	●	●	●	●									
1.3/4			●	●	●	●	●	●									
2					●	●	●	●									
2.1/2							●	●									
2.3/4							●										

[CLICK HERE TO RETURN TO THE CONTENTS PAGE](#)



HEXAGON HEAD AB SELF TAPPING SCREWS DIN 7976C

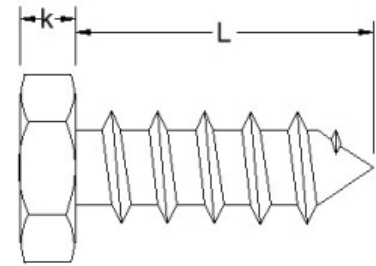
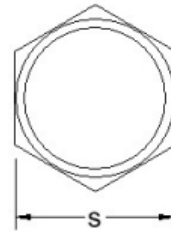

Material grades: A2: ●

k (Max)	*	2.42	2.42	2.92	3.12	4.15	4.95	5.95								
s	*	5.5	7	7	8	8	10	13								
Length/dim	NO.4	NO.6	NO.7	NO.8	NO.10	NO.12	NO.14	NO.16								
3/8	●	●	●	●	●											
1/2	●	●	●	●	●	●	●									
5/8	●	●	●	●	●	●	●	●								
3/4	●	●	●	●	●	●	●	●								
7/8	●	●	●	●	●	●	●	●								
1	●	●	●	●	●	●	●	●								
1.1/4	●	●	●	●	●	●	●	●								
1.1/2	●	●	●	●	●	●	●	●								
1.3/4	●	●	●	●	●	●	●	●								
2		●	●	●	●	●	●	●								
2.1/4					●		●									
2.1/2			●	●	●	●	●	●								
2.3/4				●	●	●	●	●								
3					●	●	●									
3.1/2					●	●	●									
4					●	●	●									
4.1/2					●	●	●									
5					●	●	●									

[CLICK HERE TO RETURN TO THE CONTENTS PAGE](#)



SQUARE SECTION SPRING WASHERS DIN 7980

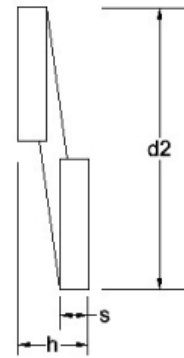
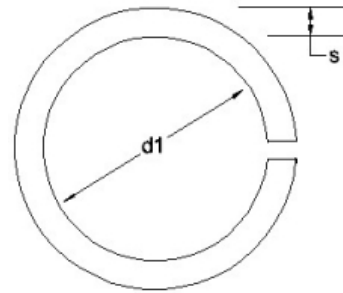

Material grades: A2: ● A4: ▲

d1 (Min)	2.1	2.6	3.1	3.6	4.1	5.1	6.1	8.1	10.2	12.2	14.2	16.2	18.2	20.2	22.5	24.5	27.5
d2 (Max)	*	*	5.6	6.1	7	8.8	9.9	12.7	16	18	21.1	24.4	26.4	30.6	32.9	35.9	38.9
h	*	*	2	2	2.4	3.2	3.2	4	5	5	6	7	7	9	9	10	10
s	*	*	1	1	1.2	1.6	1.6	2	2.5	2.5	3	3.5	3.5	4.5	4.5	5	5
Length/dim	M2	M2.5	M3	M3.5	M4	M5	M6	M8	M10	M12	M14	M16	M18	M20	M22	M24	M27
	●▲	●▲	●▲	●▲	●▲	●▲	●▲	●▲	●▲	●▲	●▲	●▲	●▲	●▲	●▲	●▲	●▲

CLICK HERE TO RETURN TO THE CONTENTS PAGE



PHILLIPS PAN AB SELF TAPPING SCREWS DIN 7981C H

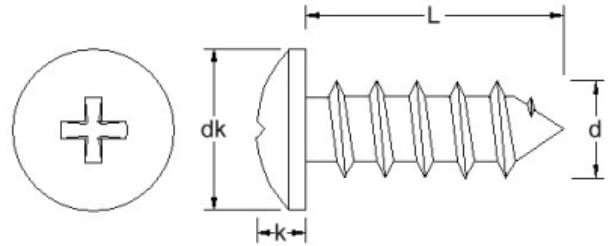

Material grades: A2: ● A4: ▲

dk (Max)	4.2	5.6	6.9	7.5	8.2	9.5	10.8	12.5										
k (Max)	1.8	2.2	2.6	2.8	3.05	3.55	3.95	4.55										
Length/dim	NO.2	NO.4	NO.6	NO.7	NO.8	NO.10	NO.12	NO.14										
3/16	●▲																	
1/4	●▲	●▲	●▲	●▲	●▲													
3/8	●▲	●▲	●▲	●▲	●▲	●▲	●											
1/2	●▲	●▲	●▲	●▲	●▲	●▲	●▲	●▲										
5/8	●▲	●▲	●▲	●▲	●▲	●▲	●▲	●▲										
3/4	●▲	●▲	●▲	●▲	●▲	●▲	●▲	●▲										
7/8	●▲	●▲	●▲	●▲	●▲	●▲	●▲	●▲										
1	●▲	●▲	●▲	●▲	●▲	●▲	●▲	●▲										
1.1/4	●▲	●▲	●▲	●▲	●▲	●▲	●▲	●▲										
1.1/2		●▲	●▲	●▲	●▲	●▲	●▲	●▲										
1.3/4			●▲	●▲	●▲	●▲	●▲	●▲										
2			●▲	●▲	●▲	●▲	●▲	●▲										
2.1/4					●	●	●											
2.1/2			●▲	●▲	●▲	●▲	●▲	●▲										
2.3/4			●▲	●▲	●▲	●▲	●▲	●▲										
3				●▲	●▲	●▲	●▲	●▲										
3.1/2					●	●▲	●▲	●▲										
4					●	●▲	●▲	●▲										

[CLICK HERE TO RETURN TO THE CONTENTS PAGE](#)

PHILLIPS PAN AB SELF TAPPING SCREWS DIN 7981C H

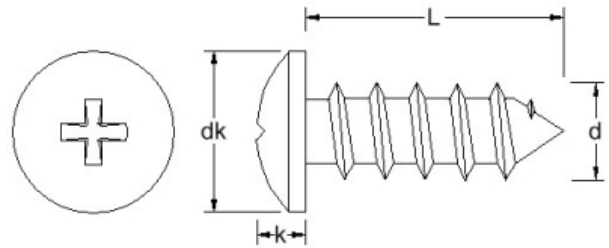

Material grades: A2: ●

dk (Max)	4.2	5.6	6.9	7.5	8.2	9.5	10.8	12.5										
k (Max)	1.8	2.2	2.6	2.8	3.05	3.55	3.95	4.55										
Length/dim	NO.2	NO.4	NO.6	NO.7	NO.8	NO.10	NO.12	NO.14										
5						●	●											

[CLICK HERE TO RETURN TO THE CONTENTS PAGE](#) 



POZI PAN AB SELF TAPPING SCREWS DIN 7981C Z

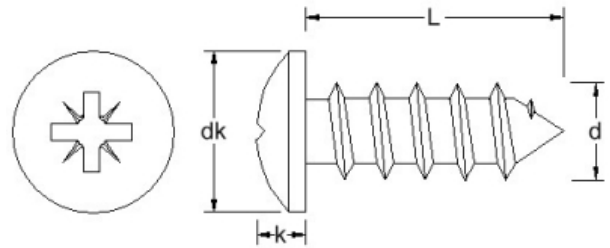

Material grades: A2: ● A4: ▲

dk (Max)	4.2	5.6	6.9	7.5	8.2	9.5	10.8	12.5										
k (Max)	1.8	2.2	2.6	2.8	3.05	3.55	3.95	4.55										
Length/dim	NO.2	NO.4	NO.6	NO.7	NO.8	NO.10	NO.12	NO.14										
3/16	●	●																
1/4	●▲	●▲	●▲	●▲														
5/16	●	●	●▲															
3/8	●▲	●▲	●▲	●▲	●▲	●▲												
1/2	●▲	●▲	●▲	●▲	●▲	●▲	●▲	●▲										
5/8	●▲	●▲	●▲	●▲	●▲	●▲	●▲	●▲										
3/4	●▲	●▲	●▲	●▲	●▲	●▲	●▲	●▲										
7/8	●▲	●▲	●▲	●▲	●▲	●▲	●▲	●▲										
1	●▲	●▲	●▲	●▲	●▲	●▲	●▲	●▲										
1.1/4	●	●▲	●▲	●▲	●▲	●▲	●▲	●▲										
1.1/2			●▲	●▲	●▲	●▲	●▲	●▲										
1.3/4			●▲	●▲	●▲	●▲	●▲	●▲										
2			●▲	●▲	●▲	●▲	●▲	●▲										
2.1/2			●	●▲	●▲	●▲	●▲	●▲										
2.3/4				▲	●▲	●▲	●▲	●▲										
3				▲	▲	●▲	●▲	●▲										
3.1/2							●▲	●▲										

[CLICK HERE TO RETURN TO THE CONTENTS PAGE](#) >

TX PAN AB SELF TAPPING SCREWS DIN 7981C TX

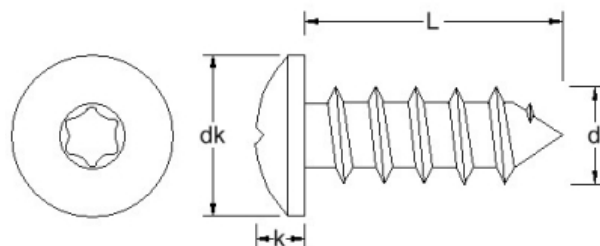

Material grades: A2: ● A4: ▲

dk (Max)	4.2	5.6	6.9	7.5	8.2	9.5	10.8	12.5								
k (Max)	1.8	2.2	2.6	2.8	3.05	3.55	3.95	4.55								
Length/dim	NO.2	NO.4	NO.6	NO.7	NO.8	NO.10	NO.12	NO.14								
1/4	●▲	●▲	●▲	●												
3/8	●▲	●▲	●▲	●▲	●▲	●										
1/2	●▲	●▲	●▲	●▲	●▲	●▲	●▲	●▲								
5/8	●▲	●▲	●▲	●▲	●▲	●▲	●▲	●▲								
3/4	●▲	●▲	●▲	●▲	●▲	●▲	●▲	●▲								
7/8	●▲	●▲	●▲	●▲	●▲	●▲	●▲	●								
1	●▲	●▲	●▲	●▲	●▲	●▲	●▲	●▲								
1.1/4		●▲	●▲	●▲	●▲	●▲	●▲	●▲								
1.1/2			●▲	●▲	●▲	●▲	●▲	●▲								
1.3/4			●▲	●▲	●▲	●▲	●▲	●▲								
2			●▲	●▲	●▲	●▲	●▲	●▲								
2.1/2				●▲	●▲	●▲	●▲	●▲								
2.3/4						●▲	●▲	●▲								
3							▲	●▲								

[CLICK HERE TO RETURN TO THE CONTENTS PAGE](#) 



POZI PAN B SELF TAPPING SCREWS DIN 7981F Z

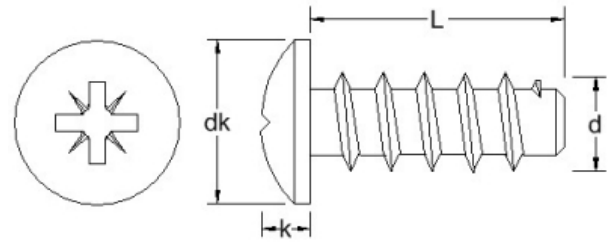

Material grades: A2: ●

dk (Max)	4.2	5.6	6.9	7.5	8.2	9.5	10.8											
k (Max)	1.8	2.2	2.6	2.8	3.05	3.55	3.95											
Length/dim	NO.2	NO.4	NO.6	NO.7	NO.8	NO.10	NO.12											
3/16	●																	
1/4	●	●	●															
5/16	●	●	●															
3/8	●	●	●	●	●													
1/2	●	●	●		●	●	●											
5/8		●		●	●	●												
3/4		●		●	●	●												
7/8					●													
1				●		●	●											

CLICK HERE TO RETURN TO THE CONTENTS PAGE

PHILLIPS COUNTERSUNK AB SELF TAPPING SCREWS DIN 7982C H

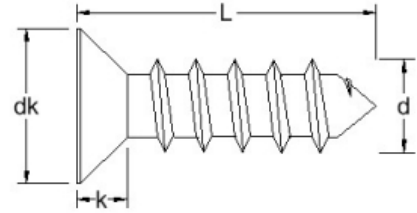
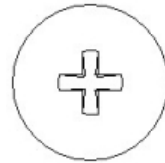

Material grades: A2: ● A4: ▲

dk (Max)	4.3	5.5	6.8	7.5	8.1	9.5	10.8	12.4										
k (Max)	1.3	1.7	2.1	2.3	2.5	3	3.4	3.8										
Length/dim	NO.2	NO.4	NO.6	NO.7	NO.8	NO.10	NO.12	NO.14										
1/4	●▲	●▲	●▲	●▲														
3/8	●▲	●▲	●▲	●▲	●▲	●▲												
1/2	●▲	●▲	●▲	●▲	●▲	●▲	●▲	●▲										
5/8	●▲	●▲	●▲	●▲	●▲	●▲	●▲	●▲										
3/4	●▲	●▲	●▲	●▲	●▲	●▲	●▲	●▲										
7/8	●▲	●▲	●▲	●▲	●▲	●▲	●▲	●▲										
1	●▲	●▲	●▲	●▲	●▲	●▲	●▲	●▲										
1.1/4	●▲	●▲	●▲	●▲	●▲	●▲	●▲	●▲										
1.1/2		●▲	●▲	●▲	●▲	●▲	●▲	●▲										
1.3/4			●▲	●▲	●▲	●▲	●▲	●▲										
2			●▲	●▲	●▲	●▲	●▲	●▲										
2.1/4				●		●	●											
2.1/2			●▲	●▲	●▲	●▲	●▲	●▲										
2.3/4			●▲	●▲	●▲	●▲	●▲	●▲										
3				●▲	●▲	●▲	●▲	●▲										
3.1/2					●▲	●▲	●▲	●▲										
4					●▲	●▲	●▲	●▲										
5						●	●											

[CLICK HERE TO RETURN TO THE CONTENTS PAGE](#) 



POZI COUNTERSUNK AB SELF TAPPING SCREWS DIN 7982C Z

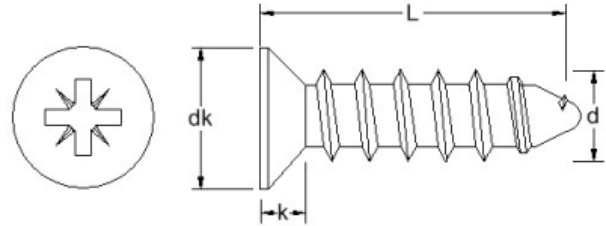

Material grades: A2: ● A4: ▲

dk (Max)	4.3	5.5	6.8	7.5	8.1	9.5	10.8	12.4										
k (Max)	1.3	1.7	2.1	2.3	2.5	3	3.4	3.8										
Length/dim	NO.2	NO.4	NO.6	NO.7	NO.8	NO.10	NO.12	NO.14										
3/16	●▲																	
1/4	●▲	●▲	●▲															
5/16	●▲	●▲	●▲															
3/8	●▲	●▲	●▲	●▲	●▲	●▲												
1/2	●▲	●▲	●▲	●▲	●▲	●▲	●▲	●▲										
5/8	●▲	●▲	●▲	●▲	●▲	●▲	●▲	●▲										
3/4	●▲	●▲	●▲	●▲	●▲	●▲	●▲	●▲										
7/8	●▲	●▲	●▲	●▲	●▲	●▲	●▲	●▲										
1	●▲	●▲	●▲	●▲	●▲	●▲	●▲	●▲										
1.1/4		●▲	●▲	●▲	●▲	●▲	●▲	●▲										
1.1/2		●▲	●▲	●▲	●▲	●▲	●▲	●▲										
1.3/4			●▲	●▲	●▲	●▲	●▲	●▲										
2			●▲	●▲	●▲	●▲	●▲	●▲										
2.1/2			●	●▲	●▲	●▲	●▲	●▲										
2.3/4				●▲	●▲	●▲	●▲	●▲										
3				●	●	●▲	●▲	●▲										
3.1/2						●▲	●▲	●▲										

CLICK HERE TO RETURN TO THE CONTENTS PAGE

TX COUNTERSUNK AB SELF TAPPING SCREWS DIN 7982C TX

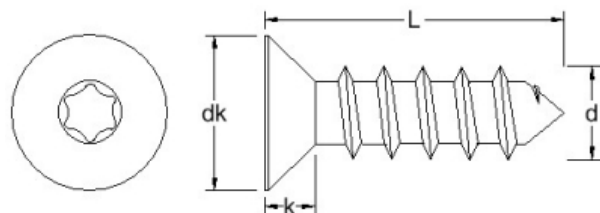

Material grades: A2: ● A4: ▲

dk (Max)	4.3	5.5	6.8	7.5	8.1	9.5	10.8	12.4										
k (Max)	1.3	1.7	2.1	2.3	2.5	3	3.4	3.8										
Length/dim	NO.2	NO.4	NO.6	NO.7	NO.8	NO.10	NO.12	NO.14										
1/4	●▲	●▲	●▲	●														
3/8	●▲	●▲	●▲	●	●▲													
1/2	●▲	●▲	●▲	●▲	●▲	●▲	●▲	●▲										
5/8	●▲	●▲	●▲	●▲	●▲	●▲	●▲	●▲										
3/4	●▲	●▲	●▲	●▲	●▲	●▲	●▲	●▲										
7/8	●▲	●▲	●▲	●▲	●▲	●▲	●▲	●▲										
1	●▲	●▲	●▲	●▲	●▲	●▲	●▲	●▲										
1.1/4		▲	●▲	●▲	●▲	●▲	●▲	●▲										
1.1/2			●▲	●▲	●▲	●▲	●▲	●▲										
1.3/4			●▲	●▲	●▲	●▲	●▲	●▲										
2			●▲	●▲	●▲	●▲	●▲	●▲										
2.1/2				●▲	●▲	●▲	●▲	●▲										
2.3/4							●▲	●▲										
3					▲		●▲	●▲										

[CLICK HERE TO RETURN TO THE CONTENTS PAGE](#) 



PHILLIPS COUNTERSUNK B SELF TAPPING SCREWS DIN 7982F H

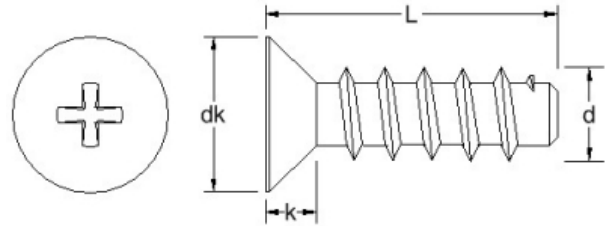

Material grades: A2: ●

dk (Max)	5.5	6.8	7.5	8.1	9.5	10.8												
k (Max)	1.7	2.1	2.3	2.5	3	3.4												
Length/dim	NO.4	NO.6	NO.7	NO.8	NO.10	NO.12												
3/8	●																	
1/2	●	●		●	●													
5/8	●	●	●	●	●	●												
3/4		●	●	●	●	●												
7/8		●	●		●	●												
1		●	●	●	●	●												
1.1/4			●	●	●													

[CLICK HERE TO RETURN TO THE CONTENTS PAGE](#)

PHILLIPS RAISED COUNTERSUNK AB SELF TAPPING SCREWS DIN 7983C H

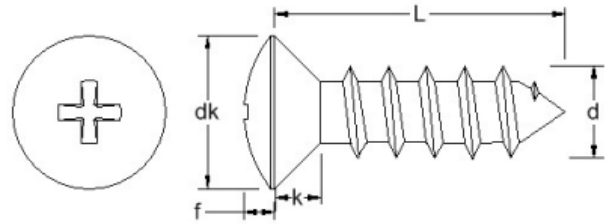

Material grades: A2: ● A4: ▲

dk (Max)	4.3	5.5	6.8	7.5	8.1	9.5	10.8	12.4									
f	0.7	0.9	1.2	1.3	1.4	1.5	1.7	2									
k	1.3	1.7	2.1	2.3	2.5	3	3.4	3.8									
Length/dim	NO.2	NO.4	NO.6	NO.7	NO.8	NO.10	NO.12	NO.14									
1/4	●▲	●▲	●														
3/8	●▲	●▲	●▲		●▲	●											
1/2	●▲	●▲	●▲	●▲	●▲	●▲	●▲	●▲									
5/8	●▲	●▲	●▲	●▲	●▲	●▲	●▲	●▲									
3/4	●▲	●▲	●▲	●▲	●▲	●▲	●▲	●▲									
7/8	●▲	●▲	●▲	●▲	●▲	●▲	●▲	●▲									
1	●▲	●▲	●▲	●▲	●▲	●▲	●▲	●▲									
1.1/4	●	●▲	●▲	●▲	●▲	●▲	●▲	●▲									
1.1/2		●	●▲	●▲	●▲	●▲	●▲	●▲									
1.3/4			●▲	●▲	●▲	●▲	●▲	●▲									
2			●▲	●▲	●▲	●▲	●▲	●▲									
2.1/2				●	●▲	●▲	●▲	●▲									
2.3/4				●	●▲	●▲	●▲	●▲									
3					●	●▲	●▲	●▲									
3.1/2						●▲	●▲	●▲									
4						●▲	●▲	▲									
5						●											

[CLICK HERE TO RETURN TO THE CONTENTS PAGE](#) 



POZI RAISED COUNTERSUNK AB SELF TAPPING SCREWS DIN 7983C Z

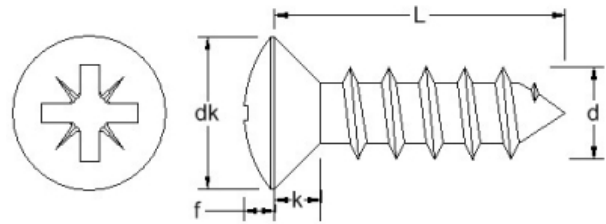

Material grades: A2: ● A4: ▲

dk (Max)	4.3	5.5	6.8	7.5	8.1	9.5	10.8	12.4										
f	0.7	0.9	1.2	1.3	1.4	1.5	1.7	2										
k	1.3	1.7	2.1	2.3	2.5	3	3.4	3.8										
Length/dim	NO.2	NO.4	NO.6	NO.7	NO.8	NO.10	NO.12	NO.14										
1/4	●▲	●▲	●▲	●▲														
3/8	●▲	●▲	●▲	●▲	●▲	●												
1/2	●▲	●▲	●▲	●▲	●▲	●▲	●▲	●▲										
5/8	●▲	●▲	●▲	●▲	●▲	●▲	●▲	●▲										
3/4	●▲	●▲	●▲	●▲	●▲	●▲	●▲	●▲										
7/8	▲	●▲	●▲	●▲	●▲	●▲	●▲	●▲										
1	●▲	●▲	●▲	●▲	●▲	●▲	●▲	●▲										
1.1/4	▲	●▲	●▲	●▲	●▲	●▲	●▲	●▲										
1.1/2			●▲	●▲	●▲	●▲	●▲	●▲										
1.3/4			●	●▲	●▲	●▲	●▲	●▲										
2			●	●▲	●▲	●▲	●▲	●▲										
2.1/2					●▲	●▲	●▲	●▲										
2.3/4					●▲	●▲	●▲	●▲										
3						●▲	●▲	●▲										
3.1/2						●▲	●▲	●▲										
4						●	●	●▲										

[CLICK HERE TO RETURN TO THE CONTENTS PAGE](#) >

TX RAISED COUNTERSUNK AB SELF TAPPING SCREWS DIN 7983C TX

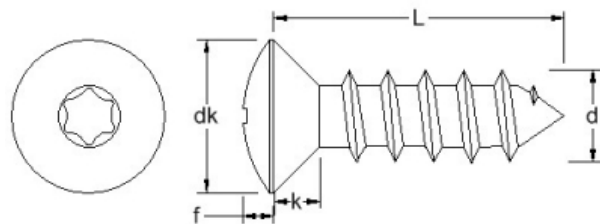

Material grades: A2: ● A4: ▲

dk (Max)	*	5.5	6.8	7.5	8.1	9.5	10.8	12.4										
f (Max)	*	0.9	1.2	1.3	1.4	1.5	1.7	2										
k (Max)	*	1.7	2.1	2.3	2.5	3	3.4	3.8										
Length/dim	NO.2	NO.4	NO.6	NO.7	NO.8	NO.10	NO.12	NO.14										
1/4	●▲	●▲	●▲	●▲														
3/8	●▲	●▲	●▲	●▲	●▲	●▲												
1/2	●▲	●▲	●▲	●▲	●▲	●▲	●▲	●▲										
5/8	●▲	●▲	●▲	●▲	●▲	●▲	●▲	●▲										
3/4	●▲	●▲	●▲	●▲	●▲	●▲	●▲	●▲										
7/8	●▲	●	●▲	●▲	●▲	●▲	●▲	●▲										
1	●▲	●▲	●▲	●▲	●▲	●▲	●▲	●▲										
1.1/4		●▲	●▲	●▲	●▲	●▲	●▲	●▲										
1.1/2			●▲	●▲	●▲	●▲	●▲	●▲										
1.3/4			●▲	●▲	●▲	●▲	●▲	●▲										
2			●▲	●▲	●▲	●▲	●▲	●▲										
2.1/2					●▲	●▲	●▲	●▲										
2.3/4						●▲	●▲	●▲										
3						●▲	●▲	●▲										

[CLICK HERE TO RETURN TO THE CONTENTS PAGE](#) 



LOW HEAD SOCKET CAP SCREWS DIN 7984

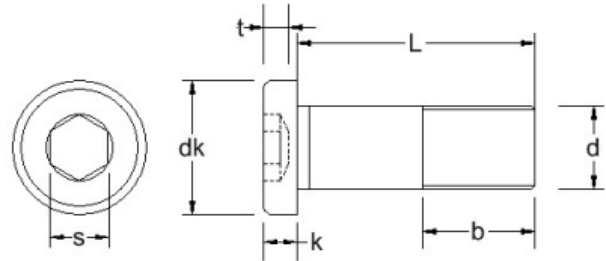

Material grades: A2: ● A4: ▲

	12	14	16	18	22	26	30	38	46	54						
b (Max)	12	14	16	18	22	26	30	38	46	54						
dk (Max)	5.5	7.0	8.5	10	13	16	18	24	30	36						
k (Max)	2	2.8	3.5	4	5	6	7	9	11	13						
Pitch	0.5	0.7	0.8	1.0	1.25	1.5	1.75	2.0	2.5	3.0						
s	2	2.5	3	4	5	7	8	12	14	17						
t	1.5	2.3	2.7	3.0	3.8	4.5	5.0	5.5	7.5	8.0						
Length/dim	M3	M4	M5	M6	M8	M10	M12	M16	M20	M24						
3	●▲															
4	●▲	●▲														
5	●▲	●▲	▲													
6	●▲	●▲	●▲	●▲												
8	●▲	●▲	●▲	●▲	●▲											
10	●▲	●▲	●▲	●▲	●▲											
12	●▲	●▲	●▲	●▲	●▲	●▲										
14	●▲	●▲	●▲	●▲	●▲	●▲	●▲									
16	●▲	●▲	●▲	●▲	●▲	●▲	●▲	●▲								
18	●▲	●▲	●▲	●▲	●▲	●▲	●▲	●▲								
20	●▲	●▲	●▲	●▲	●▲	●▲	●▲	●▲	●▲							
22	●▲	●▲	●▲	●▲	●▲	●▲	●▲	●▲								
25	●▲	●▲	●▲	●▲	●▲	●▲	●▲	●▲	●▲							
30	●▲	●▲	●▲	●▲	●▲	●▲	●▲	●▲	●▲	●▲						

[CLICK HERE TO RETURN TO THE CONTENTS PAGE](#)

LOW HEAD SOCKET CAP SCREWS DIN 7984

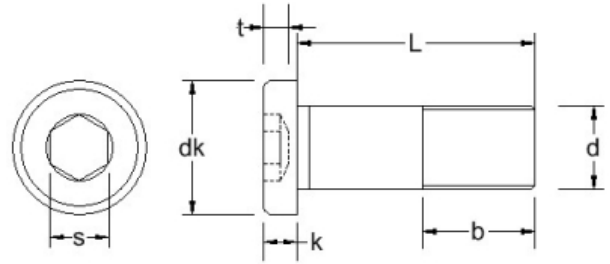

Material grades: A2: ● A4: ▲

b (Max)	12	14	16	18	22	26	30	38	46	54						
dk (Max)	5.5	7.0	8.5	10	13	16	18	24	30	36						
k (Max)	2	2.8	3.5	4	5	6	7	9	11	13						
Pitch	0.5	0.7	0.8	1.0	1.25	1.5	1.75	2.0	2.5	3.0						
s	2	2.5	3	4	5	7	8	12	14	17						
t	1.5	2.3	2.7	3.0	3.8	4.5	5.0	5.5	7.5	8.0						
Length/dim	M3	M4	M5	M6	M8	M10	M12	M16	M20	M24						
35	●▲	●▲	●▲	●▲	●▲	●▲	●▲	●▲	●▲							
40	●▲	●▲	●▲	●▲	●▲	●▲	●▲	●▲	●▲	●▲						
45	●▲	●▲	●▲	●▲	●▲	●▲	●▲	●▲	●▲	●▲						
50	●▲	●▲	●▲	●▲	●▲	●▲	●▲	●▲	●▲	●▲						
55		●▲	●▲	●▲	●▲	●▲	●▲	●▲	●▲	●▲						
60		●▲	●▲	●▲	●▲	●▲	●▲	●▲	●▲	●▲						
65			●▲	●▲	●▲	●▲	●▲	●▲	●▲	●▲						
70			●▲	●▲	●▲	●▲	●▲	●▲	●▲	●▲						
75			●▲	●▲	●▲	●▲	●▲	●▲	●▲	●▲						
80			●▲	●▲	●▲	●▲	●▲	●▲	●▲	●▲						
90				●▲	●	●▲	●▲	●▲	●▲	●▲						
100				●▲	●▲	●▲	●▲	●▲	●▲	●▲						
110					●▲	●▲	●▲	●	●▲	●▲						
120				●▲	●▲	●▲	●▲	●	●▲	●▲						

[CLICK HERE TO RETURN TO THE CONTENTS PAGE](#) 



LOW HEAD SOCKET CAP SCREWS DIN 7984

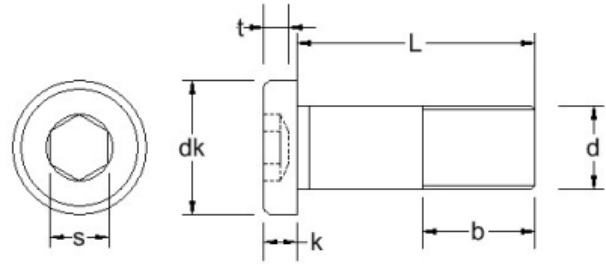

Material grades: A2: ● A4: ▲

	M3	M4	M5	M6	M8	M10	M12	M16	M20	M24						
b (Max)	12	14	16	18	22	26	30	38	46	54						
dk (Max)	5.5	7.0	8.5	10	13	16	18	24	30	36						
k (Max)	2	2.8	3.5	4	5	6	7	9	11	13						
Pitch	0.5	0.7	0.8	1.0	1.25	1.5	1.75	2.0	2.5	3.0						
s	2	2.5	3	4	5	7	8	12	14	17						
t	1.5	2.3	2.7	3.0	3.8	4.5	5.0	5.5	7.5	8.0						
Length/dim																
130								●	●▲	●▲						
140								●	●▲	●▲						
150								●	●▲	●▲						

[CLICK HERE TO RETURN TO THE CONTENTS PAGE](#) >

PHILLIPS PAN MACHINE SCREWS DIN 7985 H

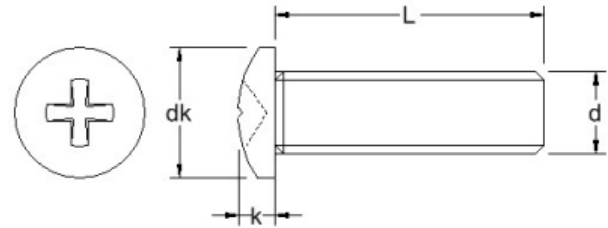

Material grades: A2: ● A4: ▲

Drive	#0	#0	#0	#1	#1	#2	#2	#3	#4								
dk (Max)	2.5	3.2	4	5	6	8	10	12	16								
k (Max)	0.8	1.42	1.72	2.12	2.52	3.25	3.95	4.75	6.15								
Pitch	0.3	0.35	0.4	0.45	0.5	0.7	0.8	1.0	1.25								
Length/dim	M1.4	M1.6	M2	M2.5	M3	M4	M5	M6	M8								
2	●	●▲															
3	●	●▲	●▲	●▲	●▲												
4	●	●▲	●▲	●▲	●▲	●▲											
5	●	●▲	●▲	●▲	●▲	●▲	●▲										
6	●	●▲	●▲	●▲	●▲	●▲	●▲	●▲									
8	●	●▲	●▲	●▲	●▲	●▲	●▲	●▲	●▲								
10	●	●▲	●▲	●▲	●▲	●▲	●▲	●▲	●▲	●▲							
12		●▲	●▲	●▲	●▲	●▲	●▲	●▲	●▲	●▲							
14		●▲	●▲	●▲	●▲	●▲	●▲	●▲	●▲	●▲							
16		●▲	●▲	●▲	●▲	●▲	●▲	●▲	●▲	●▲							
18		●▲	●▲	●▲	●▲	●▲	●▲	●▲	●▲	●▲							
20		●▲	●▲	●▲	●▲	●▲	●▲	●▲	●▲	●▲							
22				●▲	●▲	●▲	●▲	●▲	●▲	●▲							
25				●▲	●▲	●▲	●▲	●▲	●▲	●▲							
28					●▲	●▲	●▲	●▲	●▲	●▲							
30				●▲	●▲	●▲	●▲	●▲	●▲	●▲							

[CLICK HERE TO RETURN TO THE CONTENTS PAGE](#) 



PHILLIPS PAN MACHINE SCREWS DIN 7985 H

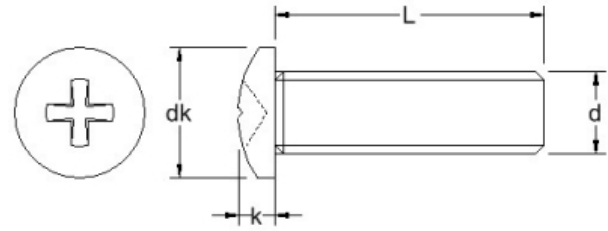

Material grades: A2: ● A4: ▲

Drive	#0	#0	#0	#1	#1	#2	#2	#3	#4								
dk (Max)	2.5	3.2	4	5	6	8	10	12	16								
k (Max)	0.8	1.42	1.72	2.12	2.52	3.25	3.95	4.75	6.15								
Pitch	0.3	0.35	0.4	0.45	0.5	0.7	0.8	1.0	1.25								
Length/dim	M1.4	M1.6	M2	M2.5	M3	M4	M5	M6	M8								
35					●▲	●▲	●▲	●▲	●▲								
40					●▲	●▲	●▲	●▲	●▲								
45					●▲	●▲	●▲	●▲	●▲								
50					●▲	●▲	●▲	●▲	●▲								
55						●▲	●▲	●▲									
60					▲	●▲	●▲	●▲	●▲								
65						●▲	●▲	●▲	●▲								
70						●▲	●▲	●▲	●▲								
80						●▲	●▲	●▲	●▲								
90						●▲	●▲	●▲	●▲								
100						●▲	●▲	●▲	●▲								

[CLICK HERE TO RETURN TO THE CONTENTS PAGE](#) >

POZI PAN MACHINE SCREWS DIN 7985 Z

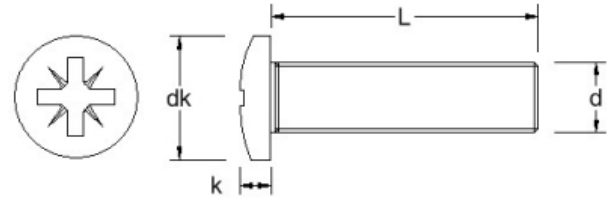

Material grades: A2: ● A4: ▲

Drive	#0	#0	#1	#1	#2	#2	#2	#3	#4								
dk (Max)	3.2	4	5	6	7	8	10	12	16								
k (Max)	1.42	1.72	2.12	2.52	2.82	3.25	3.95	4.75	6.15								
Pitch	0.35	0.4	0.45	0.5	0.6	0.7	0.8	1.0	1.25								
Length/dim	M1.6	M2	M2.5	M3	M3.5	M4	M5	M6	M8								
2	●▲																
3	●▲	●▲	●▲	●▲													
4	●▲	●▲	●▲	●▲			●▲										
5	●▲	●▲	●▲	●▲	●	●▲											
6	●▲	●▲	●▲	●▲	●	●▲	●▲										
8	●▲	●▲	●▲	●▲	●	●▲	●▲	●▲									
10	●▲	●▲	●▲	●▲	●	●▲	●▲	●▲	●▲								
12	●▲	●▲	●▲	●▲	●	●▲	●▲	●▲	●▲								
14	●▲	●▲	●▲	●▲		●▲	●▲	●▲	●								
16	●▲	●▲	●▲	●▲	●	●▲	●▲	●▲	●▲								
18	●▲	●▲	●▲	●▲			●▲	●▲									
20	●▲	●▲	●▲	●▲	●	●▲	●▲	●▲	●▲								
22			●▲	●▲		●	●▲	●▲	●								
25		●	●▲	●▲	●	●▲	●▲	●▲	●▲								
28			●▲	●▲		●▲	▲	●▲									
30		●	●▲	●▲	●	●▲	●▲	●▲	●▲								

[CLICK HERE TO RETURN TO THE CONTENTS PAGE](#) 



POZI PAN MACHINE SCREWS DIN 7985 Z

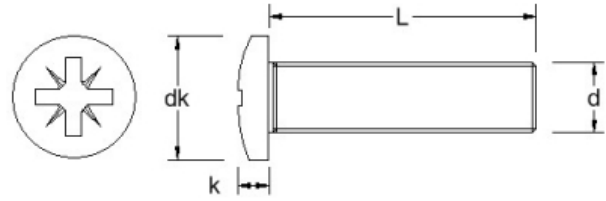

Material grades: A2: ● A4: ▲

Drive	#0	#0	#1	#1	#2	#2	#2	#3	#4								
dk (Max)	3.2	4	5	6	7	8	10	12	16								
k (Max)	1.42	1.72	2.12	2.52	2.82	3.25	3.95	4.75	6.15								
Pitch	0.35	0.4	0.45	0.5	0.6	0.7	0.8	1.0	1.25								
Length/dim	M1.6	M2	M2.5	M3	M3.5	M4	M5	M6	M8								
35				●▲		●▲	●▲	●▲	●▲								
40				●▲		●▲	●▲	●▲	●▲								
45				●▲		●▲	●▲	●▲	●								
50				●▲		●▲	●▲	●▲	●▲								
55				●▲		●▲	●▲	●▲	●								
60				●▲		●▲	●▲	●▲	●▲								
65						●	●▲	●▲	●								
70						●▲	●▲	●▲	●▲								
75							●▲										
80						●▲	●▲	●▲	●▲								
90						●▲	●▲	●▲	●								
100						●▲	●▲	●▲	●								

[CLICK HERE TO RETURN TO THE CONTENTS PAGE](#) >

TX PAN MACHINE SCREWS DIN 7985 TX

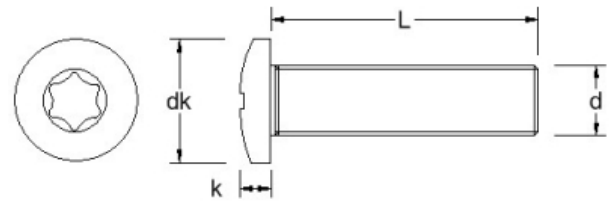

Material grades: A2: ● A4: ▲

dk (Max)	3.2	4	5	6	8	10	12	16										
k (Max)	1.42	1.72	2.12	2.52	3.25	3.95	4.75	6.15										
Pitch	0.35	0.4	0.45	0.5	0.7	0.8	1.0	1.25										
Length/dim	M1.6	M2	M2.5	M3	M4	M5	M6	M8										
2	●▲																	
3	●▲	●▲	●▲	●▲														
4	●▲	●▲	●▲	●▲	●▲													
5	●▲	●▲	●▲	●▲	●▲													
6	●▲	●▲	●▲	●▲	●▲	●▲												
8	●▲	●▲	●▲	●▲	●▲	●▲	●▲											
10	●▲	●▲	●▲	●▲	●▲	●▲	●▲	●▲										
12	●▲	●▲	●▲	●▲	●▲	●▲	●▲	●▲	●▲									
14	●▲	●▲	●▲	●▲	●▲	●▲	●▲	●▲										
16	●▲	●▲	●▲	●▲	●▲	●▲	●▲	●▲	●▲									
18	●▲	●▲	●▲	●▲	●▲	●▲	●▲	●▲										
20	●▲	●▲	●▲	●▲	●▲	●▲	●▲	●▲	●▲									
22			●▲	●▲	●▲	●▲	●▲	●▲										
25			●▲	●▲	●▲	●▲	●▲	●▲	●▲									
28			●▲	●▲	▲	●▲	●▲											
30			●▲	●▲	●▲	●▲	●▲	●▲										
35				●▲	●▲	●▲	●▲	●▲										

[CLICK HERE TO RETURN TO THE CONTENTS PAGE](#) 



TX PAN MACHINE SCREWS DIN 7985 TX

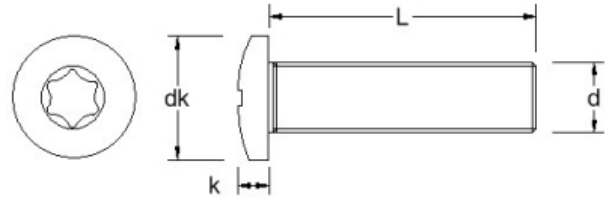

Material grades: A2: ● A4: ▲

dk (Max)	3.2	4	5	6	8	10	12	16									
k (Max)	1.42	1.72	2.12	2.52	3.25	3.95	4.75	6.15									
Pitch	0.35	0.4	0.45	0.5	0.7	0.8	1.0	1.25									
Length/dim	M1.6	M2	M2.5	M3	M4	M5	M6	M8									
40				●▲	●▲	●▲	●▲	●▲									
45				●▲	●▲	●▲	●▲	●▲									
50				●▲	●▲	●▲	●▲	●▲									
55				●▲	●▲	●▲	●▲										
60				●▲	●▲	●▲	●▲	●▲									
65					●▲	●▲	●▲										
70					●▲	●▲	●▲	●▲									
75					●▲	●▲	●										
80					●▲	●▲	●▲	●▲									
90					●▲	●▲	●▲										
100					●▲	●▲	●▲										

[CLICK HERE TO RETURN TO THE CONTENTS PAGE](#)

SOCKET COUNTERSUNK SCREWS DIN 7991

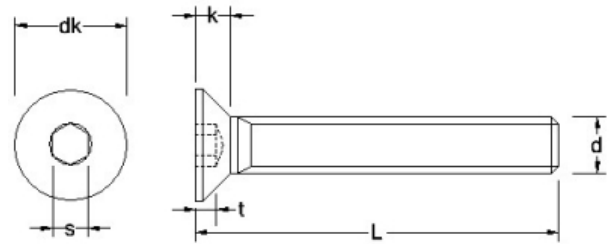

Material grades: A2: ● A4: ▲

dk (Max)	4	5	6	6.5	8	10	12	16	20	24	30	36	39				
k (Max)	1.24	1.55	1.7	2.1	2.3	2.8	3.3	4.4	5.5	6.5	7.5	8.5	*				
Pitch	0.4	0.45	0.5	0.6	0.7	0.8	1.0	1.25	1.5	1.75	2.0	2.5	3.0				
s	1.27	1.50	2	2	2.5	3	4	5	6	8	10	12	14				
t (Max)	0.65	0.80	1.2	1.3	1.8	2.3	2.5	3.5	4.4	4.6							
Length/dim	M2	M2.5	M3	M3.5	M4	M5	M6	M8	M10	M12	M16	M20	M24				
3	●▲																
4	●▲	●▲	●▲														
5	●▲	●▲	●▲	●▲	●▲												
6	●▲	●▲	●▲	●▲	●▲	●▲											
8	●▲	●▲	●▲	●▲	●▲	●▲	●▲										
10	●▲	●▲	●▲	●▲	●▲	●▲	●▲	●▲									
12	●▲	●▲	●▲	●▲	●▲	●▲	●▲	●▲	●▲								
14			●▲		●▲	●▲		●▲	●▲								
16	●▲	●▲	●▲	●▲	●▲	●▲	●▲	●▲	●▲	●▲	●▲						
18			●▲		●▲	●▲	●▲	●▲	●▲	●▲	●▲						
20	●▲	●▲	●▲	●▲	●▲	●▲	●▲	●▲	●▲	●▲	●▲	●▲					
22			●▲		●▲	●▲	●▲	●▲	●▲	●▲	●▲						
25			●▲	●▲	●▲	●▲	●▲	●▲	●▲	●▲	●▲	●▲					
30			●▲	●▲	●▲	●▲	●▲	●▲	●▲	●▲	●▲	●▲	●▲				

[CLICK HERE TO RETURN TO THE CONTENTS PAGE](#) 



SOCKET COUNTERSUNK SCREWS DIN 7991

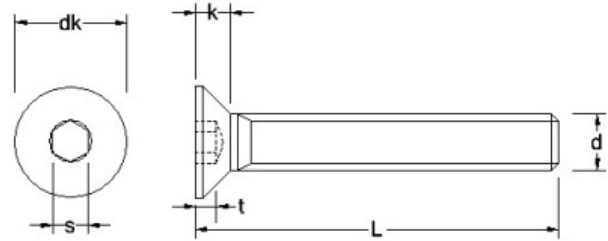

Material grades: A2: ● A4: ▲

dk (Max)	4	5	6	6.5	8	10	12	16	20	24	30	36	39				
k (Max)	1.24	1.55	1.7	2.1	2.3	2.8	3.3	4.4	5.5	6.5	7.5	8.5	*				
Pitch	0.4	0.45	0.5	0.6	0.7	0.8	1.0	1.25	1.5	1.75	2.0	2.5	3.0				
s	1.27	1.50	2	2	2.5	3	4	5	6	8	10	12	14				
t (Max)	0.65	0.80	1.2	1.3	1.8	2.3	2.5	3.5	4.4	4.6							
Length/dim	M2	M2.5	M3	M3.5	M4	M5	M6	M8	M10	M12	M16	M20	M24				
35			●▲		●▲	●▲	●▲	●▲	●▲	●▲	●▲	●▲					
40			●▲		●▲	●▲	●▲	●▲	●▲	●▲	●▲	●▲	●▲				
45			●▲		●▲	●▲	●▲	●▲	●▲	●▲	●▲	●▲	●▲				
50			●▲		●▲	●▲	●▲	●▲	●▲	●▲	●▲	●▲	●▲				
55						●▲	●▲	●▲	●▲	●▲	●▲	●▲	●▲				
60					●▲	●▲	●▲	●▲	●▲	●▲	●▲	●▲	●▲				
65					●▲	●▲	●▲	●▲	●▲	●▲	●▲	●▲	●▲				
70					●▲	●▲	●▲	●▲	●▲	●▲	●▲	●▲	●▲				
75						●▲	●▲	●▲	●▲	●▲	●▲	●▲	●▲				
80						●▲	●▲	●▲	●▲	●▲	●▲	●▲	●▲				
85									●▲	●							
90						●▲	●▲	●▲	●▲	●▲	●▲	●▲	●▲				
100						●▲	●▲	●▲	●▲	●▲	●▲	●▲	●▲				
110							●▲	●▲	●▲	●▲	●▲	●▲	●▲				

[CLICK HERE TO RETURN TO THE CONTENTS PAGE](#)

SOCKET COUNTERSUNK SCREWS DIN 7991

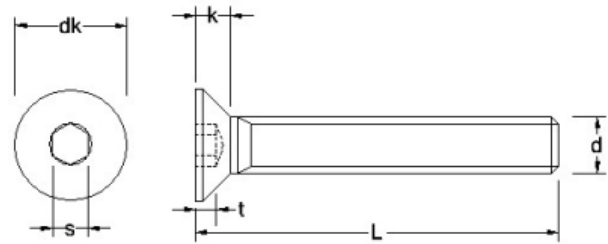

Material grades: A2: ● A4: ▲

dk (Max)	4	5	6	6.5	8	10	12	16	20	24	30	36	39				
k (Max)	1.24	1.55	1.7	2.1	2.3	2.8	3.3	4.4	5.5	6.5	7.5	8.5	*				
Pitch	0.4	0.45	0.5	0.6	0.7	0.8	1.0	1.25	1.5	1.75	2.0	2.5	3.0				
s	1.27	1.50	2	2	2.5	3	4	5	6	8	10	12	14				
t (Max)	0.65	0.80	1.2	1.3	1.8	2.3	2.5	3.5	4.4	4.6							
Length/dim	M2	M2.5	M3	M3.5	M4	M5	M6	M8	M10	M12	M16	M20	M24				
120							●▲	●▲	●▲	●▲	●▲	●▲	●▲				
130							●▲	●▲	●▲	●▲	●▲	●▲	●▲				
140							●▲	●▲	●▲	●▲	●▲	●▲	●▲				
150							●▲	●▲	●▲	●▲	●▲	●▲	●▲				
160								●▲	●▲	●▲	●▲	●▲	●▲				
170								●▲	●▲	●▲	●▲	●▲	●▲				
180								●▲	●▲	●▲	●▲	●▲	●▲				
190								●▲	●▲	●▲	●▲	●▲	●▲				
200								●▲	●▲	●▲	●▲	●▲	●▲				

[CLICK HERE TO RETURN TO THE CONTENTS PAGE](#) 



POZI RAISED COUNTERSUNK WOODSCREWS DIN 7995 Z

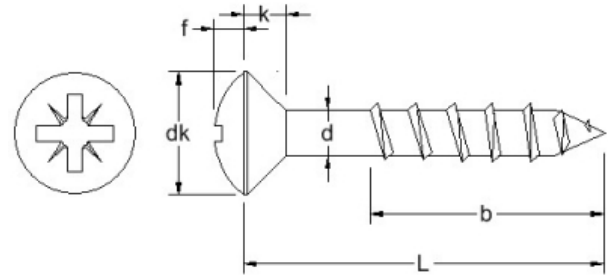

Material grades: A2: ●

b	0.6 x L	0.6 x L	0.6 x L	0.6 x L	0.6 x L	0.6 x L											
dk	5.6	6.5	7.5	8.3	9.2	11											
f	0.75	0.9	1.0	1.1	1.25	1.5											
k	1.65	1.93	2.2	2.35	2.5	3											
Length/dim	3.0	3.5	4.0	4.5	5.0	6.0											
12	●	●															
16	●	●	●														
20	●	●	●	●	●	●											
25	●	●	●	●	●	●											
30	●	●	●	●	●	●											
35	●	●	●	●	●	●											
40			●	●	●	●											
45			●	●	●	●											
50			●	●	●	●											
55				●													
60			●	●	●	●											
65				●	●	●											
70			●	●	●	●											
75					●	●											
80				●	●	●											
90				●	●	●											

[CLICK HERE TO RETURN TO THE CONTENTS PAGE](#)

POZI RAISED COUNTERSUNK WOODSCREWS DIN 7995 Z

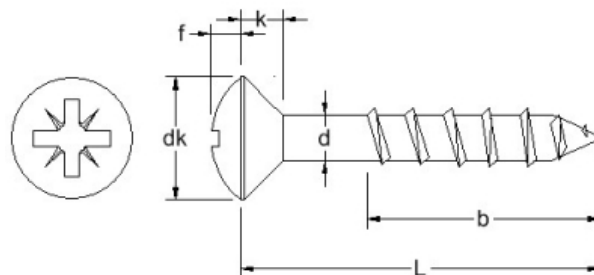

Material grades: A2: ●

b	0.6 x L	0.6 x L	0.6 x L	0.6 x L	0.6 x L	0.6 x L												
dk	5.6	6.5	7.5	8.3	9.2	11												
f	0.75	0.9	1.0	1.1	1.25	1.5												
k	1.65	1.93	2.2	2.35	2.5	3												
Length/dim	3.0	3.5	4.0	4.5	5.0	6.0												
100				●	●	●												

[CLICK HERE TO RETURN TO THE CONTENTS PAGE](#) 



POZI RAISED COUNTERSUNK WOODSCREWS DIN 7995 15MM SEALING WASHER

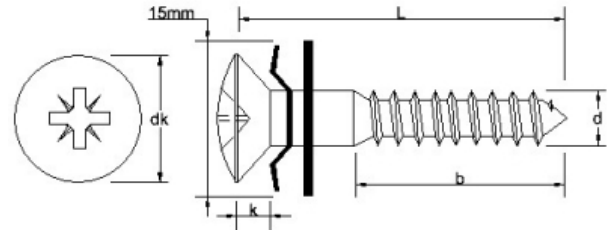

Material grades: **A2**: ●

b	0.6 x L	0.6 x L																	
Drive #	2	2																	
dk	8.3	9.2																	
k	2.35	2.5																	
Length/dim	4.5	5.0																	
20	●																		
25	●																		
30	●																		
35	●																		
40	●																		
45	●																		
50	●																		
55	●																		
60	●																		
65	●																		
70	●																		
80	●																		
90	●																		
100	●																		
120	●																		
150	●																		

CLICK HERE TO RETURN TO THE CONTENTS PAGE

POZI RAISED COUNTERSUNK WOODSCREWS DIN 7995 15MM SEALING WASHER

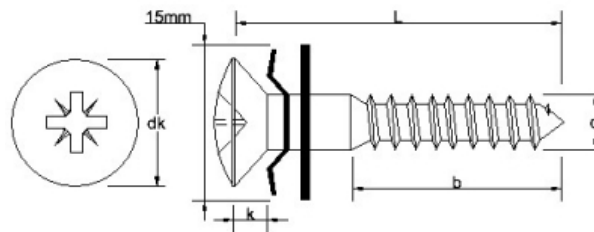

Material grades: A2: ●

b	0.6 x L	0.6 x L																
Drive #	2	2																
dk	8.3	9.2																
k	2.35	2.5																
Length/dim	4.5	5.0																
180		●																
200		●																
220		●																
250		●																
280		●																
300		●																

[CLICK HERE TO RETURN TO THE CONTENTS PAGE](#) 



POZI RAISED COUNTERSUNK WOODSCREWS DIN 7995 20MM SEALING WASHER

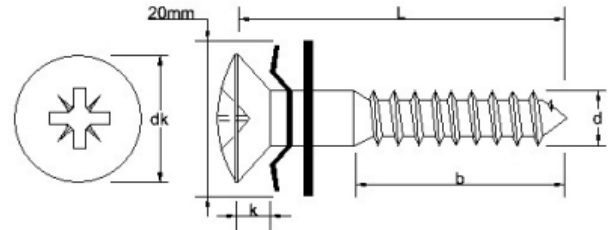

Material grades: A2: ●

b	0.6 x L	0.6 x L																	
Drive #	2	2																	
dk	8.3	9.2																	
k	2.35	2.5																	
Length/dim	4.5	5.0																	
20	●																		
25	●																		
30	●																		
35	●																		
40	●																		
45	●																		
50	●																		
55	●																		
60	●																		
65	●																		
70	●																		
80	●																		
100	●																		
120	●																		
150	●																		
180		●																	

CLICK HERE TO RETURN TO THE CONTENTS PAGE

POZI RAISED COUNTERSUNK WOODSCREWS DIN 7995 20MM SEALING WASHER

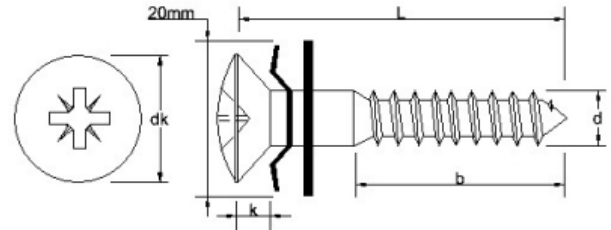

Material grades: A2: ●

b	0.6 x L	0.6 x L																
Drive #	2	2																
dk	8.3	9.2																
k	2.35	2.5																
Length/dim	4.5	5.0																
200		●																
220		●																
250		●																
280		●																
300		●																

[CLICK HERE TO RETURN TO THE CONTENTS PAGE](#) 

TX RAISED COUNTERSUNK WOODSCREWS DIN 7995 20MM SEALING WASHER

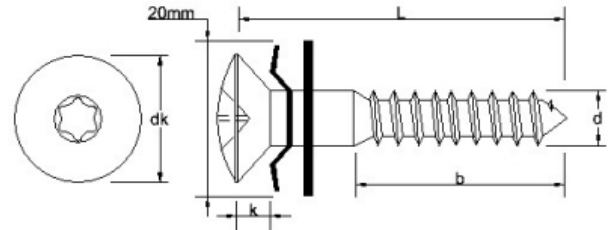

Material grades: A2: ●

b	0.6 x L	0.6 x L																	
Drive #	TX20	TX20																	
dk	8.3	9.2																	
k	2.35	2.5																	
Length/dim	4.5	5.0																	
20	●																		
25	●																		
30	●																		
35	●																		
40	●																		
45	●																		
50	●																		
55	●																		
60	●																		
65	●																		
70	●																		
80	●																		
100	●																		
120	●																		
150	●																		
180		●																	

[CLICK HERE TO RETURN TO THE CONTENTS PAGE](#) >



TX RAISED COUNTERSUNK WOODSCREWS DIN 7995 20MM SEALING WASHER

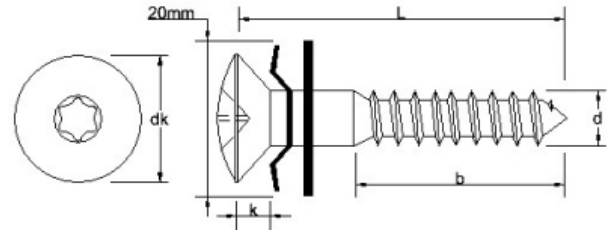

Material grades: A2: ●

b	0.6 x L	0.6 x L													
Drive #	TX20	TX20													
dk	8.3	9.2													
k	2.35	2.5													
Length/dim	4.5	5.0													
200		●													
220		●													
250		●													
280		●													
300		●													

CLICK HERE TO RETURN TO THE CONTENTS PAGE



POZI ROUND WOODSCREWS DIN 7996 Z

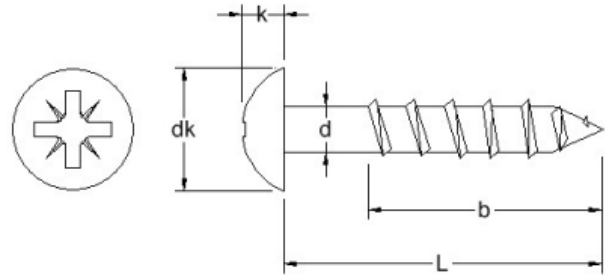

Material grades: A2: ●

b	0.6 x L	0.6 x L	0.6 x L	0.6 x L	0.6 x L	0.6 x L												
dk	6.1	7	8	9	10	12												
k	2.1	2.35	2.8	3.1	3.5	4.2												
Length/dim	3.0	3.5	4.0	4.5	5.0	6.0												
12	●																	
16	●	●	●		●													
20	●	●	●		●													
25	●	●	●	●	●													
30	●	●	●	●	●	●												
35	●	●	●	●	●	●												
40		●	●	●	●	●												
45			●	●	●	●												
50		●	●	●	●	●												
60			●	●	●	●												
65				●														
70			●	●	●	●												
80			●		●	●												
90					●													

CLICK HERE TO RETURN TO THE CONTENTS PAGE

POZI COUNTERSUNK WOODSCREWS DIN 7997 Z

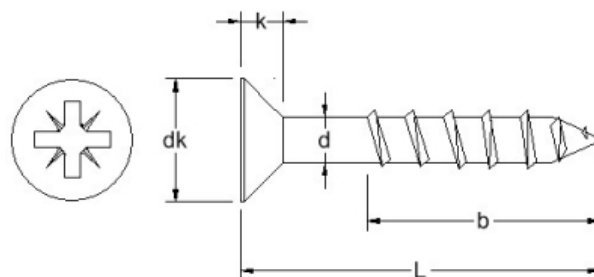

Material grades: A2: ●

b	0.6 x L	0.6 x L	0.6 x L	0.6 x L	0.6 x L	0.6 x L												
dk	5.6	6.5	7.5	8.3	9.2	11												
k	1.65	1.93	2.2	2.35	2.5	3												
Length/dim	3.0	3.5	4.0	4.5	5.0	6.0												
12	●	●																
16	●	●	●															
20	●	●	●	●	●													
25	●	●	●	●	●	●												
30	●	●	●	●	●	●												
35		●	●	●	●	●												
40		●	●	●	●	●												
45			●	●	●	●												
50		●	●	●	●	●												
60			●	●	●	●												
65				●	●	●												
70			●	●	●	●												
75					●	●												
80					●	●												
90					●	●												
100					●	●												
110						●												

[CLICK HERE TO RETURN TO THE CONTENTS PAGE](#) 



POZI COUNTERSUNK WOODSCREWS DIN 7997 Z

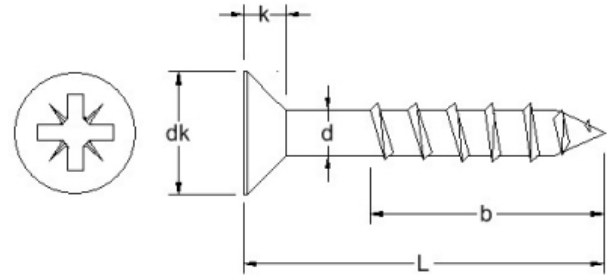

Material grades: A2: ●

b	0.6 x L	0.6 x L	0.6 x L	0.6 x L	0.6 x L	0.6 x L													
dk	5.6	6.5	7.5	8.3	9.2	11													
k	1.65	1.93	2.2	2.35	2.5	3													
Length/dim	3.0	3.5	4.0	4.5	5.0	6.0													
120																			

CLICK HERE TO RETURN TO THE CONTENTS PAGE

DIN 9021 FLAT WASHERS

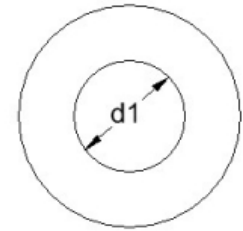
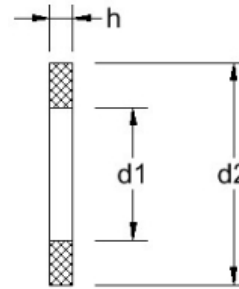

Material grades: A2: ● A4: ▲

d1	2.2	2.7	3.2	3.7	4.3	5.3	6.4	7.4	8.4	10.5	13	15	17	20	22	26	33
d2	7	8	9	11	12	15	18	22	24	30	37	44	50	56	60	72	92
h	0.8	0.8	0.8	0.8	1	1.2	1.6	2	2	2.5	3	3	3	4	4	5	6
Length/dim	M2	M2.5	M3	M3.5	M4	M5	M6	M7	M8	M10	M12	M14	M16	M18	M20	M24	M30
	●▲	●▲	●▲	●▲	●▲	●▲	●▲	●▲	●▲	●▲	●▲	●▲	●▲	●▲	●▲	●▲	●▲

[CLICK HERE TO RETURN TO THE CONTENTS PAGE](#) >

4 PRONG DRIVE IN NUTS FOR WOOD (TEE-NUT)

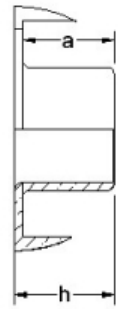
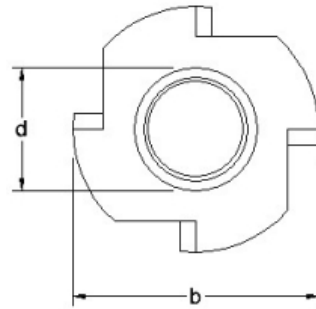

Material grades: A2: ●

a (Min)	3.1	3.5	6.8	9.4															
b	17	19	22	25															
h	8	9	11	12															
Pitch	0.8	1.00	1.25	1.50															
Length/dim	M5	M6	M8	M10															
	●	●	●	●															

[CLICK HERE TO RETURN TO THE CONTENTS PAGE](#)
➤



CAGE NUTS

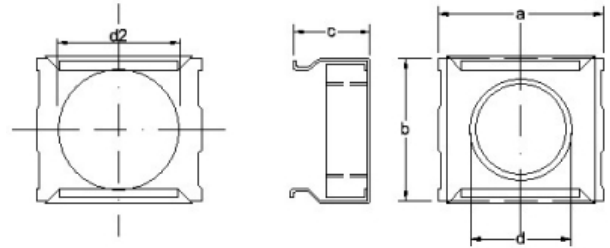

Material grades: A2: ●

a	13.8	16.5	16.5																	
b	13	15.5	15.5																	
c	9.3	12	12																	
d2	7	10.5	10.5																	
Pitch	1.00	1.25	1.50																	
Length/dim	M6	M8	M10																	
	●	●	●																	

[CLICK HERE TO RETURN TO THE CONTENTS PAGE](#)

PENNY WASHERS

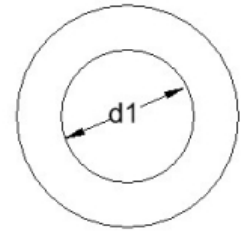
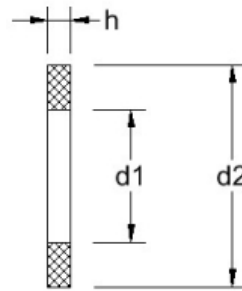

Material grades: A2: ● A4: ▲

d1	4.3	4.3	5.3	6.4	8.4	10.5	13										
h (Max)	1	1.5	1.5	1.5	1.5	1.5	1.5										
Length/dim	M4	M4	M5	M6	M8	M10	M12										
12	● ▲																
15		● ▲	● ▲														
20		● ▲	● ▲	● ▲	● ▲												
25		● ▲	● ▲	● ▲	● ▲	● ▲											
30			● ▲	● ▲	● ▲	● ▲	● ▲										
35				● ▲	● ▲	● ▲	● ▲										
40				● ▲	● ▲	● ▲	● ▲										

CLICK HERE TO RETURN TO THE CONTENTS PAGE
➤



LOCKING WASHER S TYPE

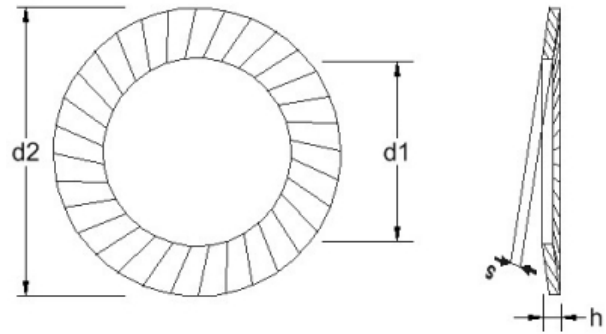

Material grades: A2: ●

d1	2.2	2.7	3.2	3.7	4.3	5.3	6.4	8.4	10.5	13	15	17	19	21	25		
d2	4.0	4.8	5.5	6.0	7.0	9.0	10	13	16	18	22	24	27	30	36		
h (Max)	0.8	0.9	0.9	1.0	1.0	1.1	1.2	1.4	1.6	1.7	2.0	2.1	2.2	2.4	2.7		
s	0.35	0.45	0.45	0.45	0.50	0.60	0.70	0.80	1.00	1.10	1.20	1.30	1.50	1.5	1.8		
Length/dim	M2	M2.5	M3	M3.5	M4	M5	M6	M8	M10	M12	M14	M16	M18	M20	M24		
	●	●	●	●	●	●	●	●	●	●	●	●	●	●	●		

CLICK HERE TO RETURN TO THE CONTENTS PAGE



BONDED SEALING WASHERS WITH GREY EPDM

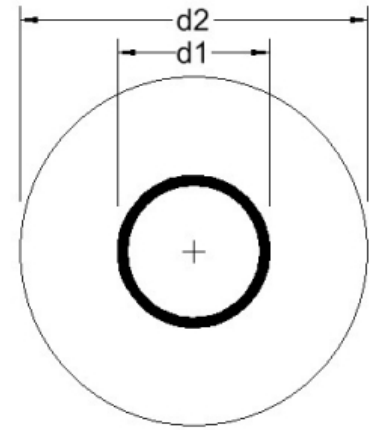

Material grades: A2: ●

h1	0.8	0.8	0.8	0.8	0.8	0.8	0.8	0.8	0.8									
h2	2	2	2	2	2	2	2	2	2									
Length/dim	4.8	5.2	5.3	6.2	6.7	6.8	8.4	10.5	13.0									
12	●		●															
14	●	●	●															
16			●	●	●	●	●											
19			●		●	●	●											
22					●	●	●											
25					●	●	●	●										
29					●		●	●	●									

CLICK HERE TO RETURN TO THE CONTENTS PAGE



SOCKET CAP HEAD SELF TAPPING SCREWS

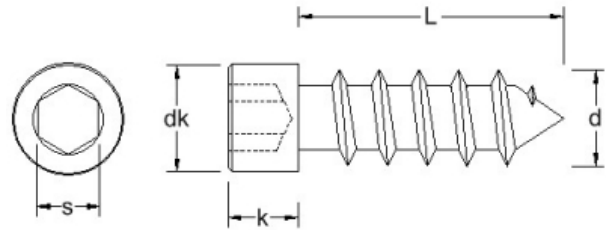

Material grades: A2: ● A4: ▲

dk (Max)	8.5	10	10																
k (Max)	5	6	6																
s	4	5	5																
Length/dim	NO.10	NO.12	NO.14																
3/8	●	●	●																
1/2	●▲	●▲	●																
5/8	●▲	●▲	●▲																
3/4	●▲	●▲	●▲																
7/8	●▲	●▲	●▲																
1	●▲	●▲	●▲																
1.1/4	●▲	●▲	●▲																
1.1/2	●▲	●▲	●▲																
1.5/8		●▲																	
1.3/4	●▲	●▲	●▲																
2	●▲	●▲	●▲																
2.1/4	●	●▲	●▲																
2.1/2	●▲	●▲	●▲																
2.3/4	●▲	●▲	●▲																

[CLICK HERE TO RETURN TO THE CONTENTS PAGE](#)
➤

SQUARE DRIVE DECKING SCREWS

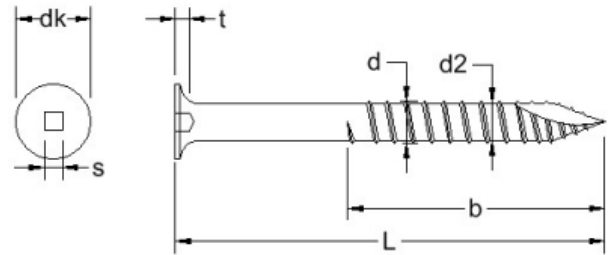

Material grades: A2: ●

b (Max)	0.66 X 'L'	0.66 X 'L'																		
d2	2.90	3.50																		
dk (Max)	8.50	8.90																		
s	#2	#2																		
t (Min)	1.70	1.66																		
Length/dim	NO.8	NO.10																		
2	●																			
2.1/4	●																			
2.1/2	●	●																		
3	●	●																		

[CLICK HERE TO RETURN TO THE CONTENTS PAGE](#) 



FLAT HEAD KNURLED INSERT NUT

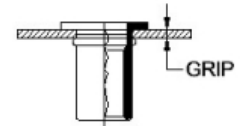
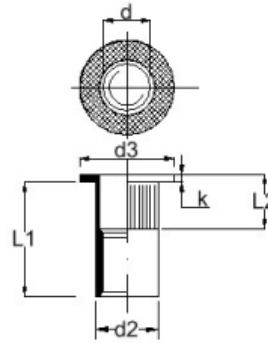

Material grades: **A2** ●

d2	4.9	5.9	5.9	6.9	6.9	8.9	8.9	10.9	10.9	12.9	12.9	14.9					
d3	7	9	9	10	10	13	13	16	16	19	19	23					
k	0.9	1	1	1	1	1.5	1.5	1.5	1.5	2	2	2					
L1	10	10	11.5	12	15	14.5	16	16	18.5	17	22	23					
L2	5.5	5.5	7.5	6.0	8.0	8.0	10	8.5	11	10	13	12					
Shear	1760	3920	3920	4510	4510	4900	4900	6860	6860	7840	7840	9800					
Tensile	5390	6860	6860	11760	11760	18630	18630	27450	27450	29410	29410	52950					
Length/d	M3	M4	M4	M5	M5	M6	M6	M8	M8	M10	M10	M12					
10	●	●															
11.5			●														
12				●													
14.5					●												
15						●											
16							●	●									
17										●							
18.5									●								
22											●						
23												●					

CLICK HERE TO RETURN TO THE CONTENTS PAGE
➤



COUNTERSUNK KNURLED INSERT NUT

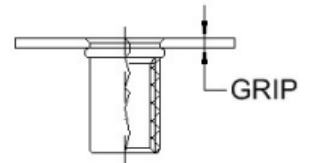
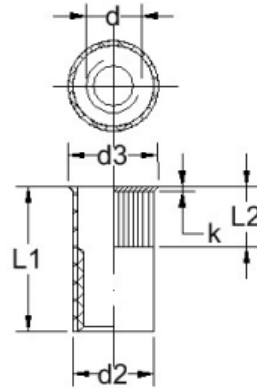

Material grades: A2: ●

d2	5.9	6.9	8.9	10.9	12.9														
d3	9	10	12	14	15														
k	1.5	1.5	1.5	1.5	1.5														
L1	11.5	13.5	16.0	19.0	21.0														
L2	4.0	5.0	5.5	5.5	5.5														
Shear	3720	4020	5490	7640	8040														
Tensile	10100	11760	20590	27450	32360														
Length/dim	M4	M5	M6	M8	M10														
11.5	●																		
13.5		●																	
16			●																
19				●															
21					●														

[CLICK HERE TO RETURN TO THE CONTENTS PAGE](#)



REDUCED CSK KNURLED INSERT NUT

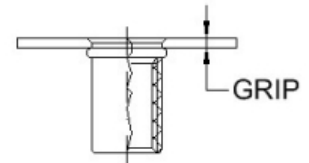
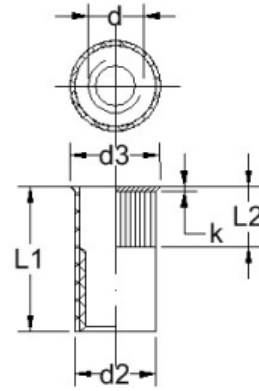

Material grades: A2: ●

d2	5.9	6.9	8.9	10.9	12.9														
d3	7	8	10	12	14.5														
k	1	1	1	1	1														
L1	10	11.5	14	15.5	19.5														
L2	5.5	5.5	6.5	7.5	9														
Shear	2940	4020	5190	5390	5880														
Tensile	6860	11760	18630	25490	34320														
Length/dim	M4	M5	M6	M8	M10														
10	●																		
11.5		●																	
14			●																
15.5				●															
19.5					●														

CLICK HERE TO RETURN TO THE CONTENTS PAGE
➤



FLAT HEAD HALF HEX INSERT NUT

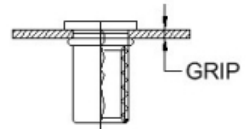
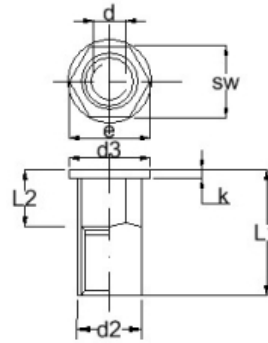

Material grades: A2: ●

d2	6	7	9	11	12.9														
d3	9.3	10.3	12.3	14.3	16.3														
k	1	1	1.5	1.5	2														
L1	11.5	13.5	15.5	17.5	22														
L2	6	7.5	8	8.5	9.7														
Shear	2640	3620	4700	6860	8620														
SW	6	7	9	11	13														
Tensile	9800	12740	21570	37260	47070														
Length/dim	M4	M5	M6	M8	M10														
11.5	●																		
13.5		●																	
15.5			●																
17.5				●															
22					●														

[CLICK HERE TO RETURN TO THE CONTENTS PAGE](#)
➤

REDUCED CSK HALF HEX INSERT NUT

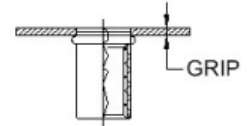
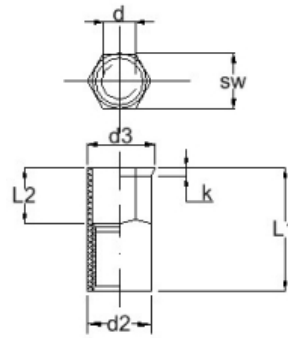

Material grades: A2: ●

d2	6	7	9	11	12.9														
d3	7	8	10	12	14														
k	0.6	0.6	0.6	0.6	0.6														
L1	12	14	16	17	20.5														
L2	6	7.5	8	8.5	9														
Shear	2940	3820	3430	4900	5000														
SW	6	7	9	11	13														
Tensile	8230	11760	21570	24510	47070														
Length/dim	M4	M5	M6	M8	M10														
12	●																		
14		●																	
16			●																
17				●															
20.5					●														

[CLICK HERE TO RETURN TO THE CONTENTS PAGE](#)
➤



FORM C FLAT WASHERS BS4320

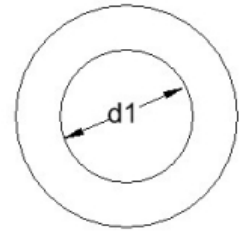
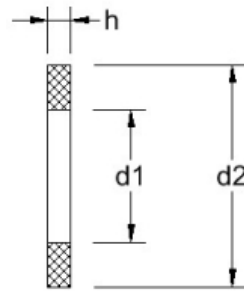

Material grades: A2: ● A4: ▲

d1	4.3	5.3	6.4	8.4	10.5	13	17	21										
d2	10	12.5	14	21	24	28	34	39										
h (Max)	0.8	1	1.6	1.6	2	2.5	3	3										
Length/dim	M4	M5	M6	M8	M10	M12	M16	M20										
	●▲	●▲	●▲	●▲	●▲	●▲	●▲	●▲										

[CLICK HERE TO RETURN TO THE CONTENTS PAGE](#) >

FORM B FLAT WASHERS BS4320

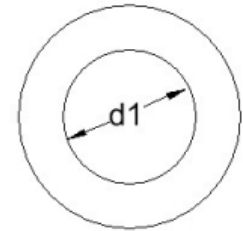
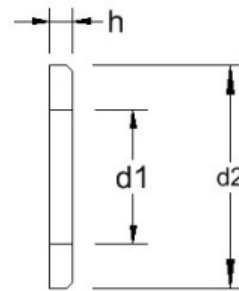

Material grades: A2: ● A4: ▲

d1	5.3	6.4	8.4	10.5	13	15	17	19	21	23	25						
d2	10	12.5	17	21	24	28	30	34	37	39	44						
h	0.8	0.8	1	1.25	1.6	1.6	2	2	2	2	2.5						
Length/dim	M5	M6	M8	M10	M12	M14	M16	M18	M20	M22	M24						
	●▲	●▲	●▲	●▲	●▲	●▲	●▲	●▲	●▲	●▲	●▲						

[CLICK HERE TO RETURN TO THE CONTENTS PAGE](#) 



CRINKLE WASHERS BS4463

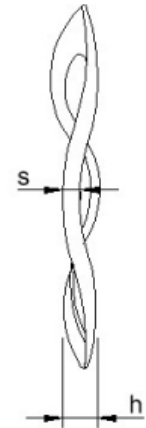
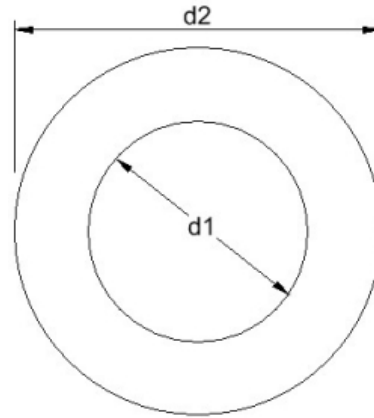

Material grades: A2: ●

d1 (Min)	1.7	2.2	2.7	3.2	3.7	4.3	5.3	6.4	8.4	10.5	13	17	21				
d2 (Max)	3.7	4.6	5.8	6.4	6.9	8.1	9.2	11.5	15	19.6	22	27.8	34.7				
h (Max)	0.51	0.53	0.53	0.61	0.79	0.84	0.89	1.14	1.4	1.7	1.9	2.41	2.66				
s	0.16	0.16	0.16	0.16	0.20	0.28	0.30	0.40	0.40	0.55	0.55	0.70	0.70				
Length/dim	M1.6	M2	M2.5	M3	M3.5	M4	M5	M6	M8	M10	M12	M16	M20				
	●	●	●	●	●	●	●	●	●	●	●	●	●				

[CLICK HERE TO RETURN TO THE CONTENTS PAGE](#) >

ISO 7089 FLAT WASHERS 200HV

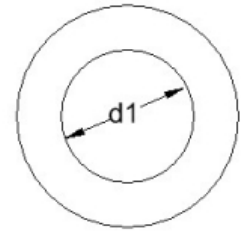
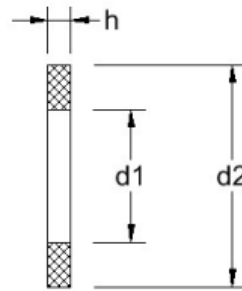

Material grades: A2: ● A4: ▲

d1	1.7	2.2	2.7	3.2	4.3	5.3	6.4	8.4	10.5	13	15	17	21	25	28	31	34
d2	4	5	6	7	9	10	12	16	20	24	28	30	37	44	50	56	60
h	0.3	0.3	0.5	0.5	0.8	1	1.6	1.6	2	2.5	2.5	3	3	4	4	4	5
Length/dim	M1.6	M2	M2.5	M3	M4	M5	M6	M8	M10	M12	M14	M16	M20	M24	M27	M30	M33
	●▲	●▲	●▲	●▲	●▲	●▲	●▲	●▲	●▲	●▲	●▲	●▲	●▲	●▲	●▲	●▲	●▲

[CLICK HERE TO RETURN TO THE CONTENTS PAGE](#) >



ISO 7089 FLAT WASHERS 200HV

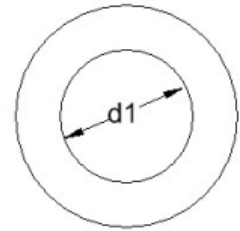
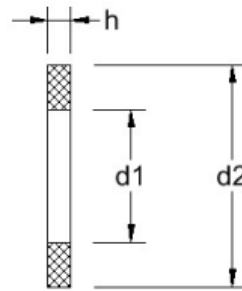

Material grades: A2: ● A4: ▲

d1	37	40	43	46	50	54	*												
d2	66	66	75	85	92	98	*												
h	5	6	7	7	8	8	*												
Length/dim	M36	M39	M42	M45	M48	M52	M56												
	●▲	●▲	●▲	●▲	●▲	●▲	●▲												

[CLICK HERE TO RETURN TO THE CONTENTS PAGE](#) >

ISO 7090 CHAMFERED FLAT WASHERS 200HV

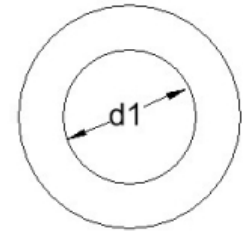
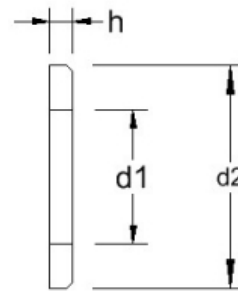

Material grades: A2: ● A4: ▲

d1 Min	5.3	6.4	8.4	10.5	13	15	17	19	21	23	25	28	31	34	37	42	45
d2 Max	10	12	16	20	24	28	30	34	37	39	44	50	56	60	66	72	78
h	1	1.6	1.6	2	2.5	2.5	3	3	3	3	4	4	4	5	5	6	8
Length/dim	M5	M6	M8	M10	M12	M14	M16	M18	M20	M22	M24	M27	M30	M33	M36	M39	M42
	●▲	●▲	●▲	●▲	●▲	●▲	●▲	●▲	●▲	●▲	●▲	●▲	●▲	●▲	●▲	●▲	●▲

[CLICK HERE TO RETURN TO THE CONTENTS PAGE](#) >

ISO 7093-1 LARGE SERIES FLAT WASHERS 200HV

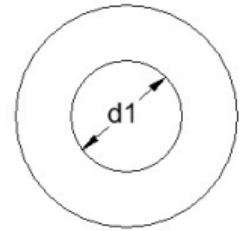
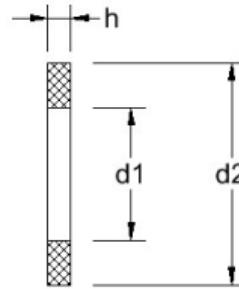

Material grades: A2: ● A4: ▲

d1 Min	3.2	3.7	4.3	5.3	6.4	8.4	10.5	13	15	17	19	21	23	25	30	33	36
d2 Max	9	11	12	15	18	24	30	37	44	50	56	60	66	72	85	92	105
h	0.8	0.8	1	1	1.6	2	2.5	3	3	3	4	4	5	5	6	6	6
Length/dim	M3	M3.5	M4	M5	M6	M8	M10	M12	M14	M16	M18	M20	M22	M24	M27	M30	M33
	●▲	●▲	●▲	●▲	●▲	●▲	●▲	●▲	●▲	●▲	●▲	●▲	●▲	●▲	●▲	●▲	●▲

[CLICK HERE TO RETURN TO THE CONTENTS PAGE](#) >

SOCKET BUTTON SCREWS ISO 7380-1

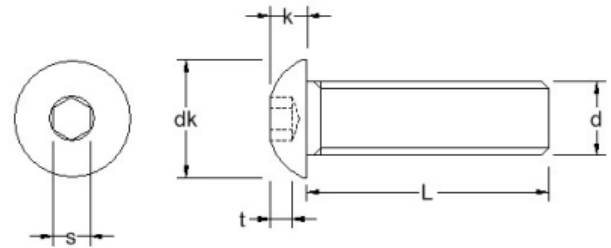

Material grades: A2: ● A4: ▲

dk(Max)	3.5	4.5	5.7	6.6	7.6	9.5	10.5	14	17.5	21							
k (Max)	1.3	1.5	1.65	1.9	2.2	2.75	3.3	4.4	5.5	6.6							
Pitch	0.4	0.45	0.5	0.6	0.7	0.8	1.0	1.25	1.5	1.75							
s	1.3	1.5	2	2	2.5	3	4	5	6	8							
t (Min)	0.8	1.0	1.04	1.2	1.3	1.56	2.08	2.60	3.12	4.16							
Length/dim	M2	M2.5	M3	M3.5	M4	M5	M6	M8	M10	M12							
3	●▲	●▲	●▲														
4	●▲	●▲	●▲		●▲												
5	●▲	●▲	●▲	●▲	●▲	●▲											
6	●▲	●▲	●▲	●▲	●▲	●▲	●▲										
8	●▲	●▲	●▲	●▲	●▲	●▲	●▲	●▲									
9			●														
10	●▲	●▲	●▲	●▲	●▲	●▲	●▲	●▲									
12	●▲	●▲	●▲	●▲	●▲	●▲	●▲	●▲	●▲								
14			●▲		●▲	●▲	●▲	●▲	●▲								
16	●▲	●▲	●▲	●▲	●▲	●▲	●▲	●▲	●▲	●▲							
18			●▲		●▲	●▲	●▲	●▲	●▲	●▲							
20	●▲	●▲	●▲	●▲	●▲	●▲	●▲	●▲	●▲	●▲							
22			●▲		●▲	●▲	●▲	●▲	●▲	●▲	▲						
25			●▲	●▲	●▲	●▲	●▲	●▲	●▲	●▲							
30			●▲	●▲	●▲	●▲	●▲	●▲	●▲	●▲							

[CLICK HERE TO RETURN TO THE CONTENTS PAGE](#) 



SOCKET BUTTON SCREWS ISO 7380-1

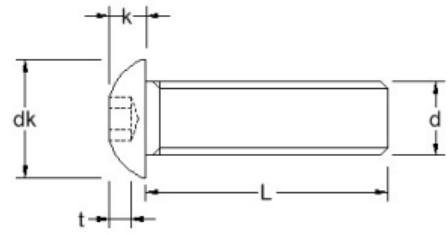

Material grades: A2: ● A4: ▲

dk(Max)	3.5	4.5	5.7	6.6	7.6	9.5	10.5	14	17.5	21							
k (Max)	1.3	1.5	1.65	1.9	2.2	2.75	3.3	4.4	5.5	6.6							
Pitch	0.4	0.45	0.5	0.6	0.7	0.8	1.0	1.25	1.5	1.75							
s	1.3	1.5	2	2	2.5	3	4	5	6	8							
t (Min)	0.8	1.0	1.04	1.2	1.3	1.56	2.08	2.60	3.12	4.16							
Length/dim	M2	M2.5	M3	M3.5	M4	M5	M6	M8	M10	M12							
35			●▲		●▲	●▲	●▲	●▲	●▲	●▲							
40			●▲		●▲	●▲	●▲	●▲	●▲	●▲							
45			●▲		●▲	●▲	●▲	●▲	●▲	●▲							
50			●▲		●▲	●▲	●▲	●▲	●▲	●▲							
55					●▲	●▲	●▲	●▲	●▲	●▲							
60					●▲	●▲	●▲	●▲	●▲	●▲							
65						●▲	●▲	●▲	●▲	●▲							
70						●▲	●▲	●▲	●▲	●▲							
75						●▲	●▲	●▲	●▲	●▲							
80						●▲	●▲	●▲	●▲	●▲							
90							●▲	●▲	●▲	●▲							
100							●▲	●▲	●▲	●▲							
110							●▲	●▲	●▲	●▲							
120							●▲	●▲	●▲	●▲							

[CLICK HERE TO RETURN TO THE CONTENTS PAGE](#)

TX BUTTON SCREWS ISO 7380-1

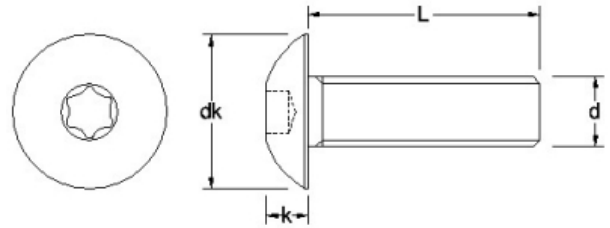

Material grades: A2: ●

dk(Max)	5.7	7.6	9.5	10.5	14	17.5	21											
k (Max)	1.65	2.2	2.75	3.3	4.4	5.5	6.6											
Pitch	0.5	0.7	0.8	1.0	1.25	1.5	1.75											
Length/dim	M3	M4	M5	M6	M8	M10	M12											
3	●																	
4	●	●																
5	●	●	●															
6	●	●	●	●														
8	●	●	●	●	●													
10	●	●	●	●	●													
12	●	●	●	●	●	●												
14	●	●	●	●	●	●	●											
16	●	●	●	●	●	●	●	●										
18	●	●	●	●	●	●	●	●	●									
20	●	●	●	●	●	●	●	●	●									
22	●	●	●	●	●	●	●	●	●									
25	●	●	●	●	●	●	●	●	●									
30	●	●	●	●	●	●	●	●	●									
35	●	●	●	●	●	●	●	●	●									
40	●	●	●	●	●	●	●	●	●									
45	●	●	●	●	●	●	●	●	●									

[CLICK HERE TO RETURN TO THE CONTENTS PAGE](#) 



TX BUTTON SCREWS ISO 7380-1

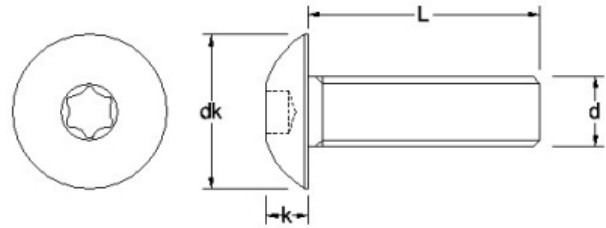

Material grades: A2: ●

dk(Max)	5.7	7.6	9.5	10.5	14	17.5	21											
k (Max)	1.65	2.2	2.75	3.3	4.4	5.5	6.6											
Pitch	0.5	0.7	0.8	1.0	1.25	1.5	1.75											
Length/dim	M3	M4	M5	M6	M8	M10	M12											
50	●	●	●	●	●	●	●											
55		●	●	●	●	●	●											
60		●	●	●	●	●	●											
65			●	●	●	●	●											
70			●	●	●	●	●											
75			●	●	●	●	●											
80			●	●	●	●	●											
90				●	●	●	●											
100				●	●	●	●											
110				●	●	●	●											
120				●	●	●	●											

[CLICK HERE TO RETURN TO THE CONTENTS PAGE](#)

FLANGED SOCKET BUTTONS ISO 7380-2

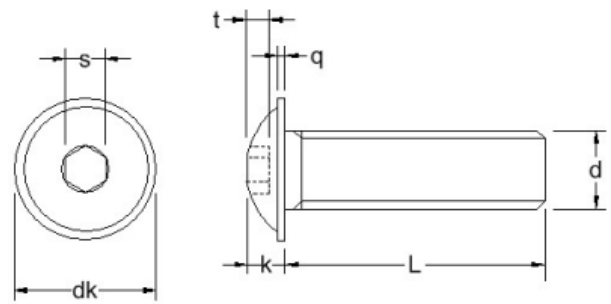

Material grades: A2: ● A4: ▲

dk (Max)	6.9	9.4	11.8	13.6	17.8	21.9	26											
k	1.65	2.2	2.75	3.3	4.4	5.5	6.6											
Pitch	0.5	0.7	0.8	1.0	1.25	1.5	1.75											
q	0.7	0.8	0.9	1.2	1.5	2.0	2.4											
s	2	2.5	3	4	5	6	8											
t (Min)	1.04	1.3	1.56	2.08	2.6	3.12	4.16											
Length/dim	M3	M4	M5	M6	M8	M10	M12											
3	●▲																	
4	●▲	●▲																
5	●▲	●▲	●▲															
6	●▲	●▲	●▲	●▲														
8	●▲	●▲	●▲	●▲	●▲													
10	●▲	●▲	●▲	●▲	●▲													
12	●▲	●▲	●▲	●▲	●▲	●▲												
14	●▲	●▲	●▲	●▲	●▲	●▲	●▲											
16	●▲	●▲	●▲	●▲	●▲	●▲	●▲	●▲										
18	●▲	●▲	●▲	●▲	●▲	●▲	●▲	●▲	●▲									
20	●▲	●▲	●▲	●▲	●▲	●▲	●▲	●▲	●▲									
22	●▲	●▲	●▲	●▲	●▲	●▲	●▲	●▲	●▲									
25	●▲	●▲	●▲	●▲	●▲	●▲	●▲	●▲	●▲									
30	●▲	●▲	●▲	●▲	●▲	●▲	●▲	●▲	●▲									

[CLICK HERE TO RETURN TO THE CONTENTS PAGE](#) >



FLANGED SOCKET BUTTONS ISO 7380-2

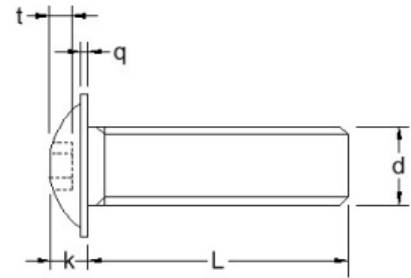
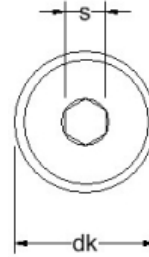

Material grades: A2: ● A4: ▲

dk (Max)	6.9	9.4	11.8	13.6	17.8	21.9	26										
k	1.65	2.2	2.75	3.3	4.4	5.5	6.6										
Pitch	0.5	0.7	0.8	1.0	1.25	1.5	1.75										
q	0.7	0.8	0.9	1.2	1.5	2.0	2.4										
s	2	2.5	3	4	5	6	8										
t (Min)	1.04	1.3	1.56	2.08	2.6	3.12	4.16										
Length/dim	M3	M4	M5	M6	M8	M10	M12										
35	●▲	●▲	●▲	●▲	●▲	●▲	●▲										
40	●▲	●▲	●▲	●▲	●▲	●▲	●▲										
45	●▲	●▲	●▲	●▲	●▲	●▲	●▲										
50	●▲	●▲	●▲	●▲	●▲	●▲	●▲										
55		●▲	●▲	●▲	●▲	●▲	●▲										
60		●▲	●▲	●▲	●▲	●▲	●▲										
65			●▲	●▲	●▲	●▲	●▲										
70			●▲	●▲	●▲	●▲	●▲										
75			●▲	●▲	●▲	●▲	●▲										
80			●▲	●▲	●▲	●▲	●▲										
90				●▲	●▲	●▲	●▲										
100				●▲	●▲	●▲	●▲										
110				●▲	●▲	●▲	●▲										
120				●▲	●▲	●▲	●▲										

[CLICK HERE TO RETURN TO THE CONTENTS PAGE](#) >

FLANGED TX BUTTONS ISO 7380-2

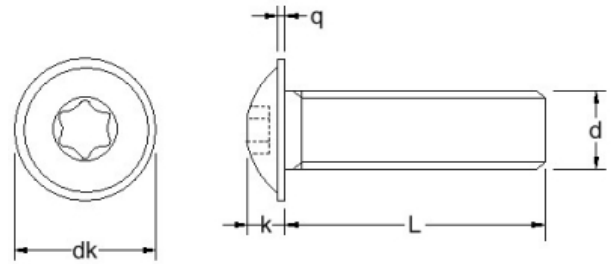

Material grades: A2: ●

dk (Max)	6.9	9.4	11.8	13.6	17.8	21.9	26												
k	1.65	2.2	2.75	3.3	4.4	5.5	6.6												
Pitch	0.5	0.7	0.8	1.0	1.25	1.5	1.75												
q	0.7	0.8	1.0	1.2	1.5	2.0	2.4												
Length/dim	M3	M4	M5	M6	M8	M10	M12												
3	●																		
4	●	●																	
5	●	●	●																
6	●	●	●	●															
8	●	●	●	●	●														
10	●	●	●	●	●														
12	●	●	●	●	●	●													
14	●	●	●	●	●	●													
16	●	●	●	●	●	●	●												
18	●	●	●	●	●	●	●	●											
20	●	●	●	●	●	●	●	●											
22	●	●	●	●	●	●	●	●											
25	●	●	●	●	●	●	●	●											
30	●	●	●	●	●	●	●	●											
35	●	●	●	●	●	●	●	●											
40	●	●	●	●	●	●	●	●											

[CLICK HERE TO RETURN TO THE CONTENTS PAGE](#) 



FLANGED TX BUTTONS ISO 7380-2

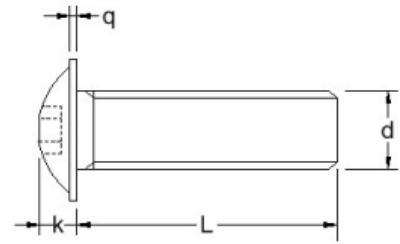
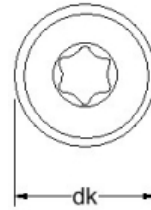

Material grades: A2: ●

dk (Max)	6.9	9.4	11.8	13.6	17.8	21.9	26										
k	1.65	2.2	2.75	3.3	4.4	5.5	6.6										
Pitch	0.5	0.7	0.8	1.0	1.25	1.5	1.75										
q	0.7	0.8	1.0	1.2	1.5	2.0	2.4										
Length/dim	M3	M4	M5	M6	M8	M10	M12										
45	●	●	●	●	●	●	●										
50	●	●	●	●	●	●	●										
55		●	●	●	●	●	●										
60		●	●	●	●	●	●										
65			●	●	●	●	●										
70			●	●	●	●	●										
75			●	●	●	●	●										
80			●	●	●	●	●										
90				●	●	●	●										
100				●	●	●	●										
110				●	●	●	●										
120				●	●	●	●										

[CLICK HERE TO RETURN TO THE CONTENTS PAGE](#)

SLOTTED SPRING PINS DIN 1481/ISO 8752

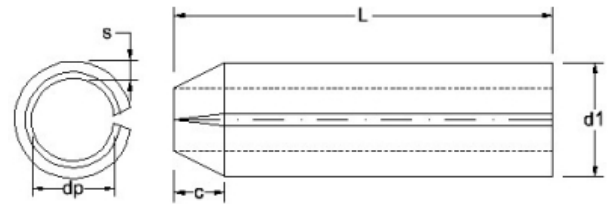

Material grades: A2: ●

c	0.15	0.25	0.35	0.4	0.5	0.6	0.65	0.8	0.9	1.2	2.0	2.0	2.0	*			
d1 (Min)	1.2	1.7	2.3	2.8	3.3	3.8	4.4	4.9	5.4	6.4	8.5	10.5	12.5	*			
dp (Min)	0.8	1.1	1.5	1.8	2.1	2.3	2.8	2.9	3.4	3.9	5.5	6.5	7.5	*			
s	0.2	0.3	0.4	0.5	0.6	0.75	0.8	1.0	1.0	1.25	1.5	2.0	2.5	*			
Length/dim	1.0	1.5	2.0	2.5	3.0	3.5	4.0	4.5	5.0	6.0	8.0	10	12	14			
4	●	●	●	●	●	●	●										
5	●	●	●	●	●	●	●										
6	●	●	●	●	●	●	●		●								
8	●	●	●	●	●	●	●		●								
10	●	●	●	●	●	●	●	●	●	●	●	●					
12	●	●	●	●	●	●	●		●	●	●	●	●				
14	●	●	●	●	●	●	●	●	●	●	●	●	●				
16	●	●	●	●	●	●	●	●	●	●	●	●	●				
18	●	●	●	●	●	●	●	●	●	●	●	●	●				
20	●	●	●	●	●	●	●	●	●	●	●	●	●	●			
22			●	●	●	●	●	●	●	●	●	●	●				
24			●	●	●		●	●	●	●	●	●	●				
25					●	●	●		●								
26			●	●	●	●	●	●	●	●	●	●	●				
28			●	●	●	●	●	●	●	●	●	●	●				
30			●	●	●	●	●	●	●	●	●	●	●				

[CLICK HERE TO RETURN TO THE CONTENTS PAGE](#) 



SLOTTED SPRING PINS DIN 1481/ISO 8752

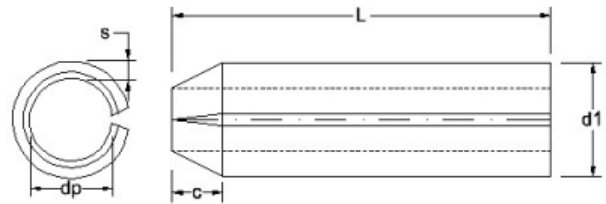

Material grades: A2: ●

c	0.15	0.25	0.35	0.4	0.5	0.6	0.65	0.8	0.9	1.2	2.0	2.0	2.0	*			
d1 (Min)	1.2	1.7	2.3	2.8	3.3	3.8	4.4	4.9	5.4	6.4	8.5	10.5	12.5	*			
dp (Min)	0.8	1.1	1.5	1.8	2.1	2.3	2.8	2.9	3.4	3.9	5.5	6.5	7.5	*			
s	0.2	0.3	0.4	0.5	0.6	0.75	0.8	1.0	1.0	1.25	1.5	2.0	2.5	*			
Length/dim	1.0	1.5	2.0	2.5	3.0	3.5	4.0	4.5	5.0	6.0	8.0	10	12	14			
32					●	●	●	●	●	●	●	●					
35									●								
36					●	●	●	●	●	●	●	●	●	●			
40					●	●	●	●	●	●	●	●	●				
45							●	●	●	●	●	●	●				
50							●	●	●	●	●	●	●				
55									●	●	●	●					
60									●	●	●	●	●				
65									●		●	●					
70									●	●	●	●	●				
75										●	●	●					
80										●	●	●					
85											●	●					
90											●	●					
95											●						
100											●	●					

[CLICK HERE TO RETURN TO THE CONTENTS PAGE](#)

SLOTTED SPRING PINS DIN 1481/ISO 8752

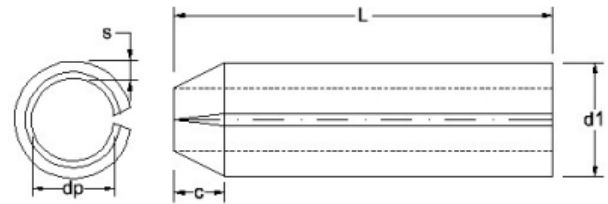

Material grades: A2: ●

c	0.15	0.25	0.35	0.4	0.5	0.6	0.65	0.8	0.9	1.2	2.0	2.0	2.0	*			
d1 (Min)	1.2	1.7	2.3	2.8	3.3	3.8	4.4	4.9	5.4	6.4	8.5	10.5	12.5	*			
dp (Min)	0.8	1.1	1.5	1.8	2.1	2.3	2.8	2.9	3.4	3.9	5.5	6.5	7.5	*			
s	0.2	0.3	0.4	0.5	0.6	0.75	0.8	1.0	1.0	1.25	1.5	2.0	2.5	*			
Length/dim	1.0	1.5	2.0	2.5	3.0	3.5	4.0	4.5	5.0	6.0	8.0	10	12	14			
120												●					

[CLICK HERE TO RETURN TO THE CONTENTS PAGE](#) 



TX CAP SCREWS ISO 14579

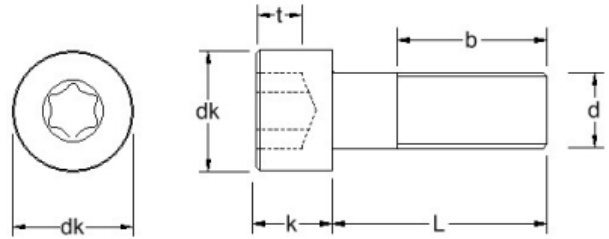

Material grades: A2: ●

b (Max) = L	16	17	18	20	22	24	28												
dk	3.8	4.5	5.5	7.0	8.5	10	13												
k (Max)	2.0	2.5	3	4	5	6	8												
Pitch	0.4	0.45	0.5	0.7	0.8	1.0	1.25												
t (Min)	1.0	1.1	1.3	2.0	2.5	3	4												
Length/dim	M2	M2.5	M3	M4	M5	M6	M8												
3	●	●																	
4	●	●	●																
5	●	●	●	●															
6	●	●	●	●	●	●													
8	●	●	●	●	●	●													
10	●	●	●	●	●	●													
12	●	●	●	●	●	●													
14	●	●	●	●	●	●													
16	●	●	●	●	●	●	●												
18	●	●	●	●	●	●	●	●											
20	●	●	●	●	●	●	●	●											
22			●	●	●	●	●	●											
25			●	●	●	●	●	●											
30			●	●	●	●	●	●											
35				●	●	●	●	●											

[CLICK HERE TO RETURN TO THE CONTENTS PAGE](#)

TX CAP SCREWS ISO 14579

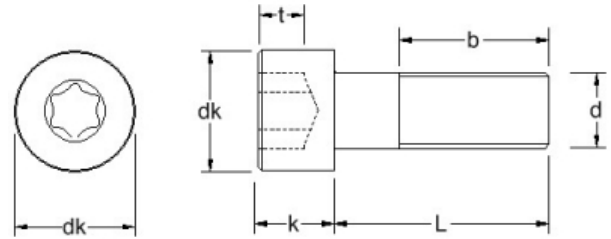

Material grades: A2: ●

b (Max) = L	16	17	18	20	22	24	28											
dk	3.8	4.5	5.5	7.0	8.5	10	13											
k (Max)	2.0	2.5	3	4	5	6	8											
Pitch	0.4	0.45	0.5	0.7	0.8	1.0	1.25											
t (Min)	1.0	1.1	1.3	2.0	2.5	3	4											
Length/dim	M2	M2.5	M3	M4	M5	M6	M8											
40				●	●	●	●											
45				●	●	●	●											
50				●	●	●	●											
60				●	●	●	●											

[CLICK HERE TO RETURN TO THE CONTENTS PAGE](#) 



TX LOW HEAD CAP SCREWS ISO 14580

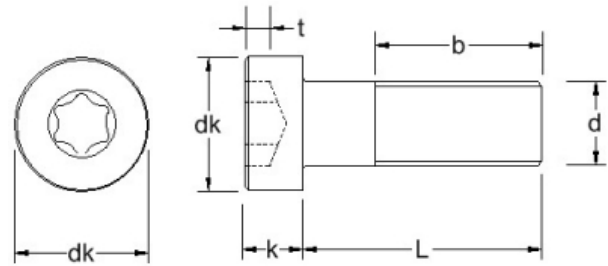

Material grades: A2: ●

b (Max) = L	25	25	25	38	38	38	38											
dk (Max)	3.8	4.5	5.5	7.0	8.5	10	13											
k (Max)	1.55	1.85	2.4	3.1	3.65	4.4	5.8											
Pitch	0.4	0.45	0.5	0.7	0.8	1.0	1.25											
t (Max)	0.84	0.91	1.27	1.66	1.91	2.29	3.05											
Length/dim	M2	M2.5	M3	M4	M5	M6	M8											
3	●	●																
4	●	●	●															
5	●	●	●															
6	●	●	●	●														
8	●	●	●	●	●	●												
10	●	●	●	●	●	●	●											
12	●	●	●	●	●	●	●											
16	●	●	●	●	●	●	●											
20	●	●	●	●	●	●	●											
25			●	●	●	●	●											
30			●	●	●	●	●											
35			●	●	●	●	●											
40			●	●	●	●	●											
45			●	●	●	●	●											
50			●	●	●	●	●											

[CLICK HERE TO RETURN TO THE CONTENTS PAGE](#) >

TX LOW HEAD CAP SCREWS ISO 14580

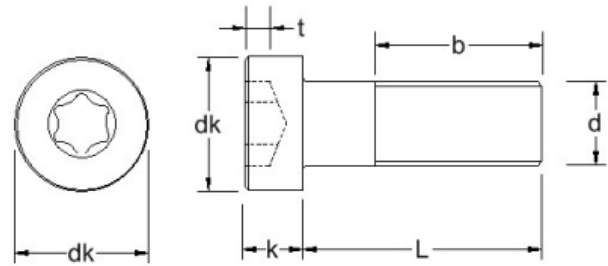

Material grades: A2: ●

b (Max) = L	25	25	25	38	38	38	38											
dk (Max)	3.8	4.5	5.5	7.0	8.5	10	13											
k (Max)	1.55	1.85	2.4	3.1	3.65	4.4	5.8											
Pitch	0.4	0.45	0.5	0.7	0.8	1.0	1.25											
t (Max)	0.84	0.91	1.27	1.66	1.91	2.29	3.05											
Length/dim	M2	M2.5	M3	M4	M5	M6	M8											
55					●	●	●											
60					●	●	●											
65						●	●											
70						●	●											
75							●											
80							●											

[CLICK HERE TO RETURN TO THE CONTENTS PAGE](#) 



DOME RIVETS ISO 15983

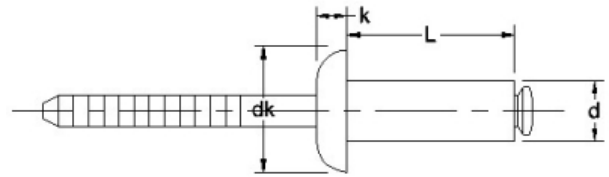

Material grades: A2: ● A4: ▲

dk (Max)	5	6.3	6.7	8.4	10.1	10.5	12	13									
k	0.55	1.3	1.3	1.7	2	2.1	2.5	2.6									
Shear	1000	1800	1900	2700	4000	4700	5700	6500									
Tensile	1500	2200	2500	3500	5000	5800	7500	8850									
Length/dim	2.4	3.0	3.2	4.0	4.8	5.0	6.0	6.4									
4	●																
6	●	●▲	●▲	●▲	●▲												
8	●	●▲	●▲	●▲	●▲	●▲	●										
10		●▲	●▲	●▲	●▲	●▲	●	●									
12		●▲	●▲	●▲	●▲	●▲	●	●▲									
14		●▲	●▲	●▲	●▲	●▲	●	●▲									
15								●									
16		●▲	●▲	●▲	●▲	●▲	●	●▲									
18			●▲	●▲	●▲	●▲	●	●▲									
20				●▲	●▲	●▲	●	●▲									
22						●		●									
24					●▲	●											
25				●▲	●▲	●▲	●	●▲									
26					●	●											
30					●▲	●▲	●	●									
35					●	●	●	●									

[CLICK HERE TO RETURN TO THE CONTENTS PAGE](#) >

DOMES RIVETS ISO 15983

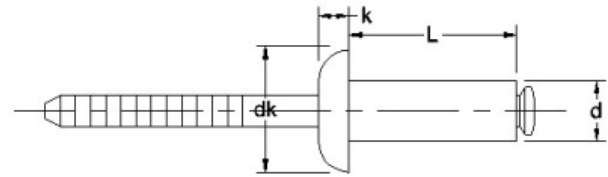

Material grades: A2: ● A4: ▲

dk (Max)	5	6.3	6.7	8.4	10.1	10.5	12	13										
k	0.55	1.3	1.3	1.7	2	2.1	2.5	2.6										
Shear	1000	1800	1900	2700	4000	4700	5700	6500										
Tensile	1500	2200	2500	3500	5000	5800	7500	8850										
Length/dim	2.4	3.0	3.2	4.0	4.8	5.0	6.0	6.4										
40					●	●▲	●	●										

[CLICK HERE TO RETURN TO THE CONTENTS PAGE](#) 



COUNTERSUNK HEAD RIVETS ISO 15984

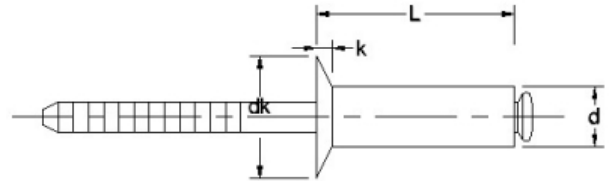

Material grades: A2: ●

dk (Max)	6.3	6.7	8.4	10.1	10.5												
k	1.3	1.3	1.7	2	2.1												
Shear	1800	1900	2700	4000	4700												
Tensile	2200	2500	3500	5000	5800												
Length/dim	3.0	3.2	4.0	4.8	5.0												
6	●	●															
8	●	●	●	●	●												
10	●	●	●	●	●												
12	●	●	●	●	●												
14			●	●	●												
16			●	●	●												
18			●	●	●												
20			●	●	●												
21				●													
25				●	●												
30				●	●												

[CLICK HERE TO RETURN TO THE CONTENTS PAGE](#) >

SEALED DOME RIVETS ISO 16585

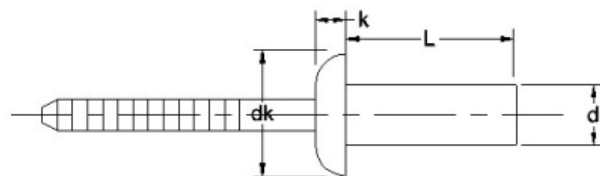

Material grades: A2: ●

dk (Max)	6.7	8.4	10.1	13.4														
k	1.3	1.7	2	2.7														
Shear	2000	3000	4000	6000														
Tensile	2200	3500	4400	8000														
Length/dim	3.2	4.0	4.8	6.4														
6	●	●																
8	●	●	●															
9.5	●	●	●															
10	●	●	●															
12	●	●	●	●														
14	●	●	●	●														
16		●	●	●														
20			●	●														

[CLICK HERE TO RETURN TO THE CONTENTS PAGE](#) 



SLOT MUSHROOM MACHINE SCREWS NF E 27-128

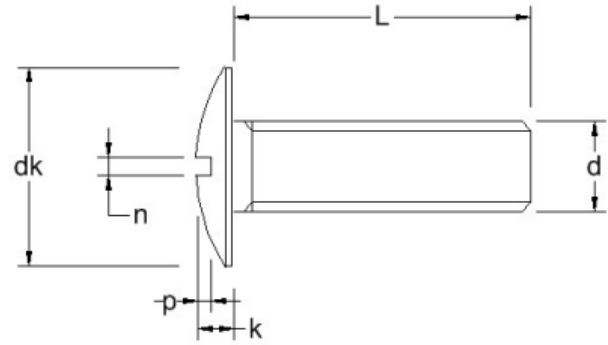

Material grades: A2: ●

dk	6.9	10	12.5	15	20														
k(Max)	2.0	2.2	2.7	3.3	4.4														
n	0.80	1.0	1.2	1.6	2.0														
Pitch	0.5	0.7	0.8	1.0	1.25														
p (Min)	0.95	1.0	1.2	1.44	1.92														
Length/dim	M3	M4	M5	M6	M8														
5	●																		
6	●																		
8	●	●	●	●															
10	●	●	●	●															
12	●	●	●	●	●														
16	●	●	●	●	●														
20	●	●	●	●	●														
25	●	●	●	●	●														
30	●	●	●	●	●														
35	●	●	●	●	●														
40	●	●	●	●	●														
45	●	●	●	●	●														
50	●	●	●	●	●														
60		●	●	●	●														
70		●	●	●	●														

CLICK HERE TO RETURN TO THE CONTENTS PAGE

SLOT MUSHROOM MACHINE SCREWS NF E 27-128

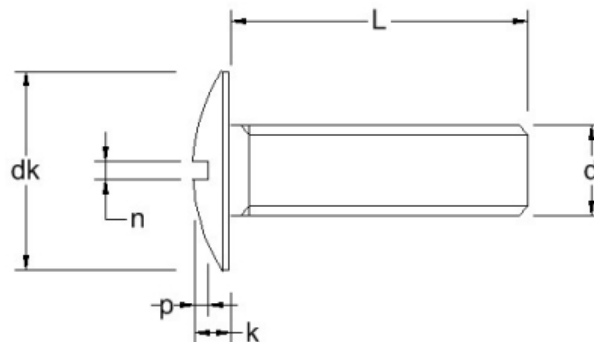

Material grades: A2: ●

dk	6.9	10	12.5	15	20														
k(Max)	2.0	2.2	2.7	3.3	4.4														
n	0.80	1.0	1.2	1.6	2.0														
Pitch	0.5	0.7	0.8	1.0	1.25														
p (Min)	0.95	1.0	1.2	1.44	1.92														
Length/dim	M3	M4	M5	M6	M8														
80			●	●	●														
90			●	●	●														
100			●	●	●														

[CLICK HERE TO RETURN TO THE CONTENTS PAGE](#) 



SOLID METAL FINISHING WASHERS (NF E 27-619)

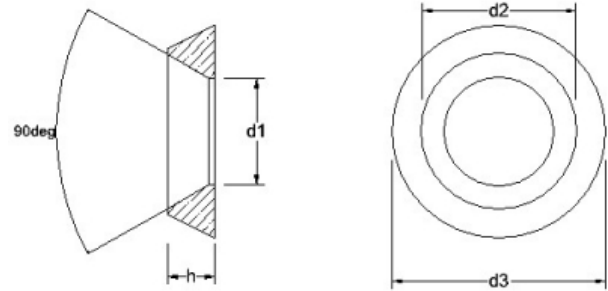

Material grades: A2: ● A4: ▲

d1	3.5	4.3	5.3	6.4	8.5	11												
d2	6.5	8	10	12	16	20												
d3	9	11	14	16	22	28												
h	2	2.5	3	3.5	4.5	5.5												
Length/dim	M3	M4	M5	M6	M8	M10	M12											
	●▲	●▲	●▲	●▲	●▲	●▲	●▲											

[CLICK HERE TO RETURN TO THE CONTENTS PAGE](#)

STAMPED METAL FINISHING WASHERS (NF E 27-619)

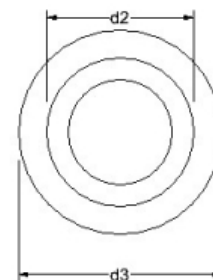
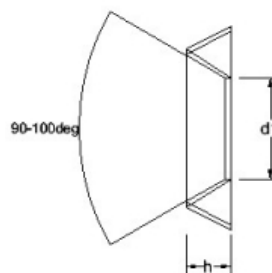

Material grades: A2: ●

d1	3.5	4.3	5.3	6.4	8.5	11												
d2	6.5	8	10	12	16	20												
d3	9	11	14	16	22	28												
h	2	2.5	3	3.5	4.5	5.5												
Length/dim	M3	M4	M5	M6	M8	M10												
	●	●	●	●	●	●												

[CLICK HERE TO RETURN TO THE CONTENTS PAGE](#) 



AFNOR FLAT WASHERS (NF E 25-514) TYPE Z

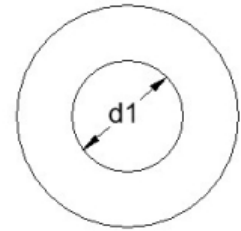
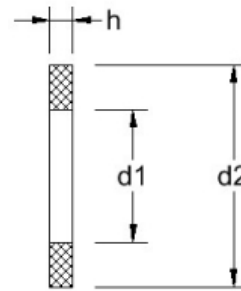

Material grades: A2: ● A4: ▲

d1 (Min)	2.2	2.7	3.2	4.3	5.3	6.4	8.4	10.5	13	17	21						
d2 (Max)	4	5	6	8	10	12	16	20	24	30	36						
h	0.5	0.5	0.8	0.8	1	1.2	1.5	2	2.5	3	3						
Length/dim	M2	M2.5	M3	M4	M5	M6	M8	M10	M12	M16	M20						
	●▲	●▲	●▲	●▲	●▲	●▲	●▲	●▲	●▲	●▲	●▲						

[CLICK HERE TO RETURN TO THE CONTENTS PAGE](#)

AFNOR FLAT WASHERS (NF E 25-514) TYPE M

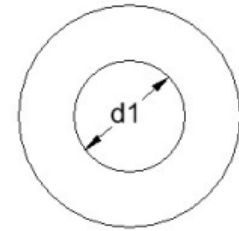
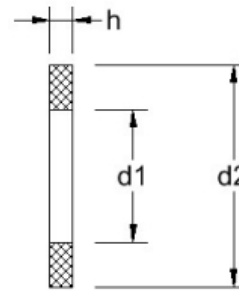

Material grades: A2: ● A4: ▲

d1 (Min)	2.2	2.7	3.2	4.3	5.3	6.4	8.4	10.5	13	15	17	19	21	23	25	28	31
d2 (Max)	5.5	7	8	10	12	14	18	22	27	30	32	36	40	45	50	55	60
h	0.5	0.5	0.8	0.8	1.0	1.2	1.5	2.0	2.5	2.5	3	3	3	3	4	4	4
Length/dim	M2	M2.5	M3	M4	M5	M6	M8	M10	M12	M14	M16	M18	M20	M22	M24	M27	M30
	●▲	●▲	●▲	●▲	●▲	●▲	●▲	●▲	●▲	●▲	●▲	●▲	●▲	●▲	●▲	●▲	●▲

[CLICK HERE TO RETURN TO THE CONTENTS PAGE](#) >

AFNOR FLAT WASHERS (NF E 25-514) TYPE L

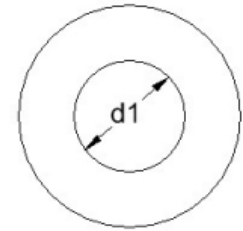
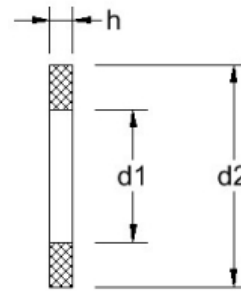

Material grades: A2: ● A4: ▲

d1 (Min)	3.2	4.3	5.3	6.4	8.4	10.5	13	15	17	19	21							
d2 (Max)	12	14	16	18	22	27	32	36	40	45	50							
h	0.8	0.8	1.0	1.2	1.5	2.0	2.5	2.5	3.0	3.0	3.0							
Length/dim	M3	M4	M5	M6	M8	M10	M12	M14	M16	M18	M20							
	●▲	●▲	●▲	●▲	●▲	●▲	●▲	●▲	●▲	●▲	●▲							

[CLICK HERE TO RETURN TO THE CONTENTS PAGE](#) >



AFNOR FLAT WASHERS (NF E 25-514) TYPE LL

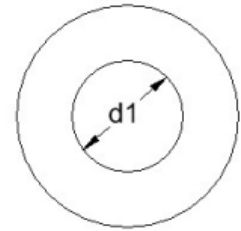
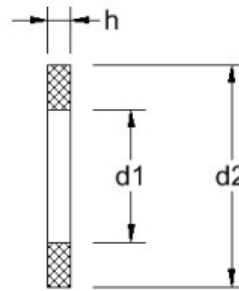

Material grades: A2: ● A4: ▲

d1 (Min)	3.2	4.3	5.3	6.4	8.4	10.5	13	17										
d2 (Max)	14	16	20	24	30	36	40	50										
h	0.5	0.8	1	1.2	1.5	2.0	2.5	3										
Length/dim	M3	M4	M5	M6	M8	M10	M12	M16										
	●▲	●▲	●▲	●▲	●▲	●▲	●▲	●▲										

[CLICK HERE TO RETURN TO THE CONTENTS PAGE](#)

AFNOR SERRATED CONICAL SPRING WASHERS TYPE M (NF E 25-511)

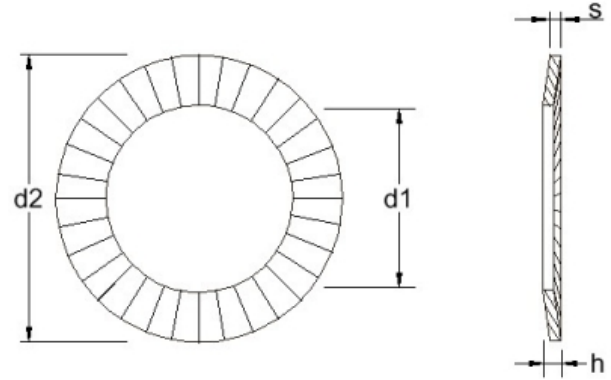

Material grades: A2: ● A4: ▲

d1 (Max)	3.35	4.4	5.4	6.4	8.58	10.56	12.83	14.83	16.83	21.02									
d2	8	10	12	14	18	22	27	30	32	40									
h (Max)	1.0	1.4	1.8	2.1	2.35	2.75	3.1	3.7	4.1	4.9									
s	0.6	0.9	1.1	1.3	1.4	1.6	1.8	2.4	2.8	3.2									
Length/dim	M3	M4	M5	M6	M8	M10	M12	M14	M16	M20									
	●▲	●▲	●▲	●▲	●▲	●▲	●▲	●▲	●▲	●▲									

[CLICK HERE TO RETURN TO THE CONTENTS PAGE](#) >



POZI PAN POLYTECH 30

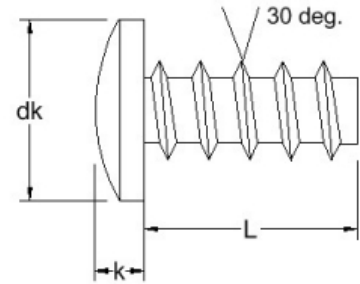
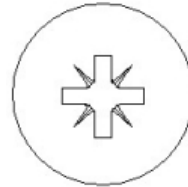

Material grades: A2: ●

Drive	#1	#1	#2	#2													
dk (Max)	3.9	5.3	6.1	7.0													
k (Max)	1.5	2.0	2.5	2.7													
Length/dim	2.5	3.0	3.5	4.0													
6	●	●															
8	●	●	●	●													
10		●	●	●													
12		●	●	●													
14		●	●	●													
16		●	●	●													
18		●	●	●													
20		●	●	●													
25			●	●													

[CLICK HERE TO RETURN TO THE CONTENTS PAGE](#)

PHILLIPS PAN HEAD POLYTECH 30

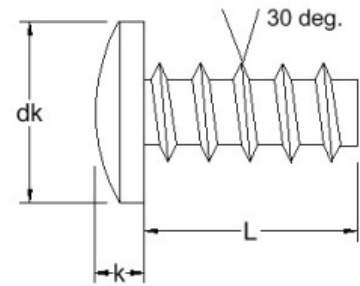
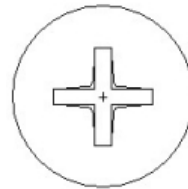

Material grades: A2: ●

Drive	#1	#2	#2															
dk (Max)	5.3	6.0	7.14															
k (Max)	2.2	2.55	2.7															
Length/dim	3.0	3.5	4.0															
8	●	●	●															
10	●	●	●															
12	●	●	●															
14	●	●	●															
16	●	●	●															
20	●	●	●															
25	●	●	●															

[CLICK HERE TO RETURN TO THE CONTENTS PAGE](#) 



POZI COUNTERSUNK POLYTECH 30

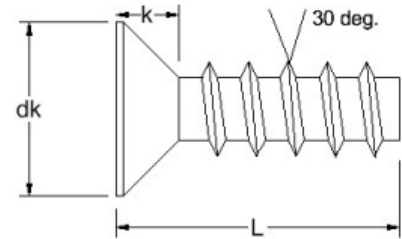
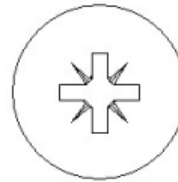

Material grades: A2: ●

Drive	#1	#2	#2														
dk (Max)	5.5	7.3	8.4														
k (Max)	2.05	2.8	3.25														
Length/dim	3.0	3.5	4.0														
8	●	●															
10	●	●	●														
12	●	●	●														
14		●	●														
16		●	●														

[CLICK HERE TO RETURN TO THE CONTENTS PAGE](#)

PHILLIPS COUNTERSUNK HEAD POLYTECH 30

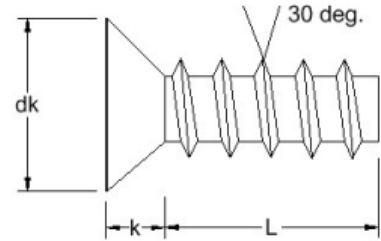
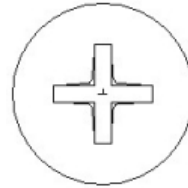

Material grades: A2: ●

Drive	#1	#2	#2															
dk (Max)	5.2	6.7	7.7															
k (Max)	2.2	2.55	2.7															
Length/dim	3.0	3.5	4.0															
8	●	●	●															
10	●	●	●															
12	●	●	●															
14	●	●	●															
16	●	●	●															

[CLICK HERE TO RETURN TO THE CONTENTS PAGE](#) 



TX PAN POLYTECH 30

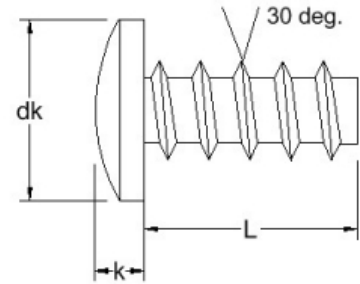
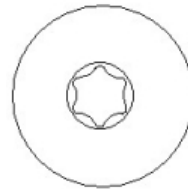

Material grades: A2: ●

Drive	TX7	TX10	TX10	TX20	TX20												
dk (Max)	4.2	5.6	6.9	7.5	8.2												
k (Max)	1.6	2.1	2.3	2.6	2.9												
Length/dim	2.5	3.0	3.5	4.0	5.0												
6	●	●															
8	●	●	●	●													
10		●	●	●	●												
12		●	●	●	●												
14		●	●	●													
16		●	●	●	●												
18		●	●	●													
20		●	●	●	●												
25				●	●												
30					●												

[CLICK HERE TO RETURN TO THE CONTENTS PAGE](#) >

TX COUNTERSUNK POLYTECH 30

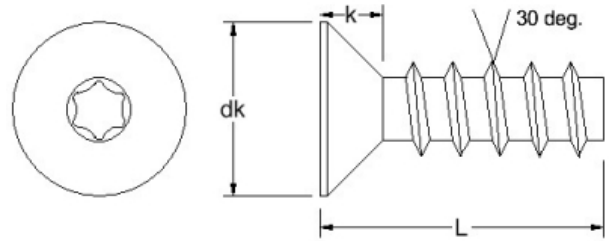

Material grades: A2: ●

Drive	TX10	TX10	TX20	TX20													
dk (Max)	5.5	7.3	8.4	9.3													
k (Max)	2.05	2.80	3.25	3.40													
Length/dim	3.0	3.5	4.0	5.0													
6	●																
8	●	●															
10	●	●	●	●													
12	●	●	●	●													
16	●	●	●	●													
20			●	●													
25				●													

[CLICK HERE TO RETURN TO THE CONTENTS PAGE](#) 



POZI FLANGED POLYTECH 30

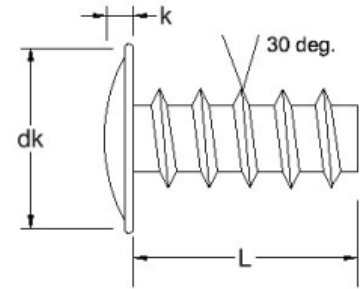
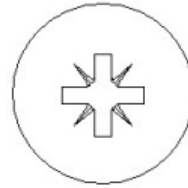

Material grades: A2: ●

Drive	#1	#2	#2															
dk (Max)	6.0	7.0	8.0															
k (Max)	2.1	2.4	2.5															
Length/dim	3.0	3.5	4.0															
8	●																	
10	●	●	●															
12	●	●	●															
14	●	●	●															
16		●	●															

[CLICK HERE TO RETURN TO THE CONTENTS PAGE](#)



TX FLANGED POLYTECH 30

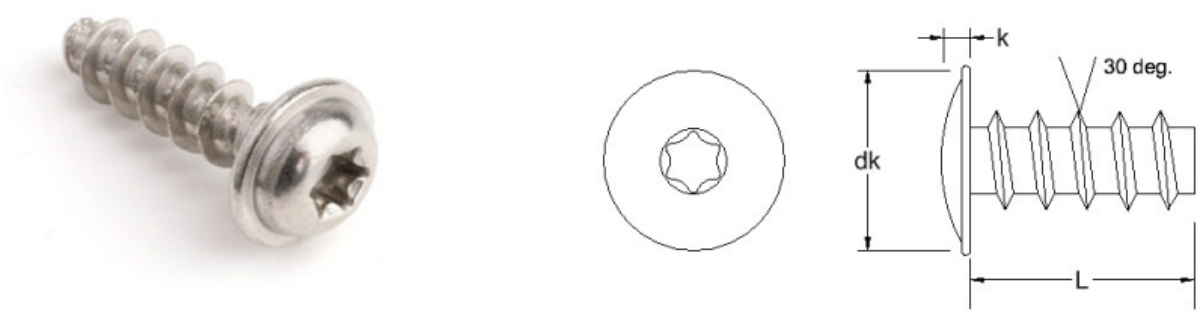

Material grades: A2: ●

Drive	T10	T10	T20	T20													
dk (Max)	6.0	7.0	8.0	10													
k (Max)	2.1	2.4	2.5	3.2													
Length/dim	3.0	3.5	4.0	5.0													
8	●																
10	●	●	●														
12	●	●	●	●													
14	●	●	●	●													
16		●	●	●													

[CLICK HERE TO RETURN TO THE CONTENTS PAGE](#) 



POZI PAN POLYFIX 45

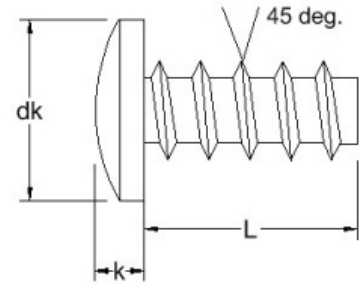
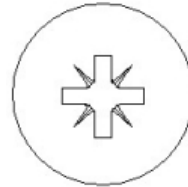

Material grades: A2: ●

Drive	#1	#1	#1	#2													
dk (Max)	4.0	5.0	6.0	7.0													
k (Max)	1.6	1.95	2.3	2.45													
Length/dim	2.5	3.0	3.5	4.0													
6	●	●	●														
8	●	●	●	●													
10	●	●	●	●													
12	●	●	●	●													
16		●	●	●													
20		●	●	●													
25			●	●													

[CLICK HERE TO RETURN TO THE CONTENTS PAGE](#) >

POZI COUNTERSUNK POLYFIX 45

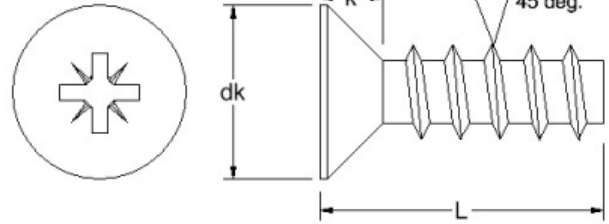

Material grades: A2: ●

Drive	#1	#1	#2															
dk (Max)	5.5	6.3	7.35															
k (Max)	1.60	1.65	1.90															
Length/dim	3.0	3.5	4.0															
6		●																
8	●	●	●															
10	●	●	●															
12	●	●	●															
16	●	●	●															
20	●	●	●															

[CLICK HERE TO RETURN TO THE CONTENTS PAGE](#) 



TX PAN POLYFIX 45

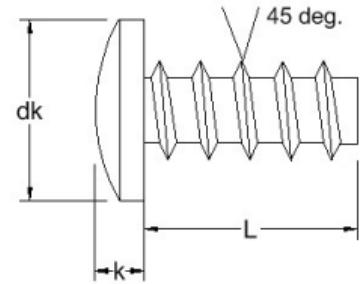
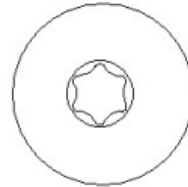

Material grades: A2: ●

Drive	TX8	TX10	TX15															
dk (Max)	5.0	6.0	7.0															
k (Max)	1.95	2.3	2.45															
Length/dim	3.0	3.5	4.0															
6	●	●	●															
8	●	●	●															
10	●	●	●															
12	●	●	●															
16	●	●	●															
20	●	●	●															

[CLICK HERE TO RETURN TO THE CONTENTS PAGE](#)

TX COUNTERSUNK POLYFIX 45

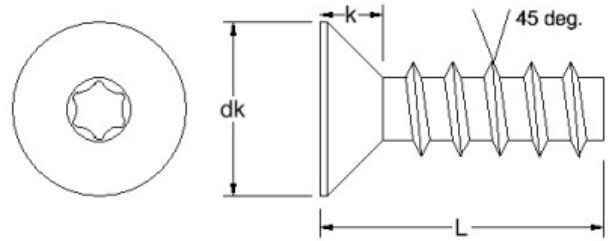

Material grades: A2: ●

Drive	TX8	TX10	TX15																
dk (Max)	5.5	6.3	7.35																
k (Max)	1.60	1.65	1.90																
Length/dim	3.0	3.5	4.0																
6	●	●																	
8	●	●	●																
10	●	●	●																
12	●	●	●																
16	●	●	●																
20	●	●	●																

[CLICK HERE TO RETURN TO THE CONTENTS PAGE](#) 



POZI FLANGED POLYFIX 45

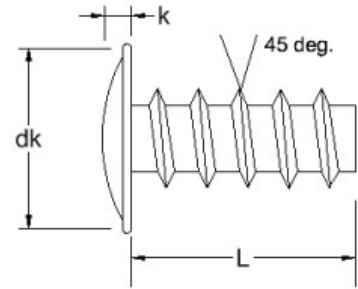
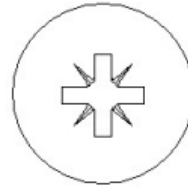

Material grades: A2: ●

Drive	#1	#2	#2															
dk (Max)	6.0	8.0	9.6															
k (Max)	1.60	2.00	2.30															
Length/dim	3.5	4.0	5.0															
6	●																	
8	●	●																
10	●	●																
12	●	●																
16	●	●	●															
20	●	●	●															
25	●	●	●															

[CLICK HERE TO RETURN TO THE CONTENTS PAGE](#)

PIN TX BUTTON SCREWS

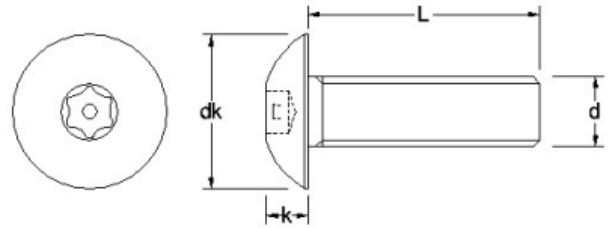

Material grades: A2: ●

dk	5.5	7.4	9.3	10.4	13.7	17												
k	1.6	2.1	2.7	3.2	4.3	5.8												
Pitch	0.5	0.7	0.8	1.0	1.25	1.5												
Length/dim	M3	M4	M5	M6	M8	M10												
6	●	●																
8	●	●	●	●														
10	●	●	●	●	●													
12	●	●	●	●	●													
16	●	●	●	●	●	●												
20	●	●	●	●	●	●												
25	●	●	●	●	●	●												
30	●	●	●	●	●	●												
35		●	●		●	●												
40		●	●	●	●	●												
45		●	●															
50		●	●	●	●	●												
60		●	●	●	●	●												
65						●												
70					●	●												
75					●													
80				●	●	●												

[CLICK HERE TO RETURN TO THE CONTENTS PAGE](#) 



PIN TX BUTTON SCREWS

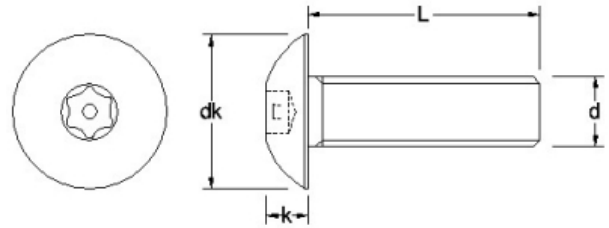

Material grades: A2: ●

dk	5.5	7.4	9.3	10.4	13.7	17												
k	1.6	2.1	2.7	3.2	4.3	5.8												
Pitch	0.5	0.7	0.8	1.0	1.25	1.5												
Length/dim	M3	M4	M5	M6	M8	M10												
100					●													

CLICK HERE TO RETURN TO THE CONTENTS PAGE

PIN TX COUNTERSUNK SCREWS

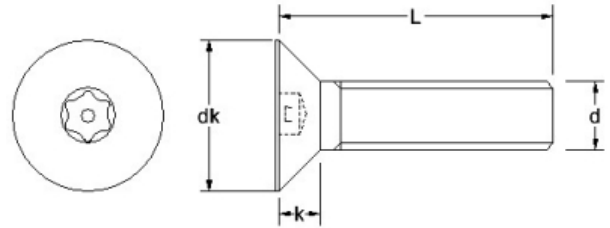
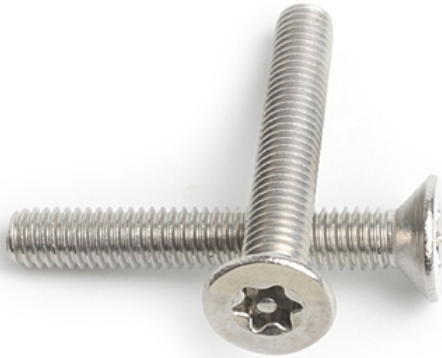

Material grades: A2: ●

dk	5.6	7.8	9.8	11.6	15.2	17.4										
k	2	2.3	2.8	3.3	5	5.1										
Pitch	0.5	0.7	0.8	1.0	1.25	1.5										
Length/dim	M3	M4	M5	M6	M8	M10										
6	●	●														
8	●	●	●	●												
10	●	●	●	●												
12	●	●	●	●												
16	●	●	●	●	●											
20	●	●	●	●	●											
25	●	●	●	●	●	●										
30		●	●	●	●											
35						●										
40		●	●	●	●	●										
50		●	●	●	●	●										
55					●											
60			●	●	●	●										
70		●		●												
80			●	●	●	●										

[CLICK HERE TO RETURN TO THE CONTENTS PAGE](#) 

PIN TX BUTTON SELF TAPPING SCREWS

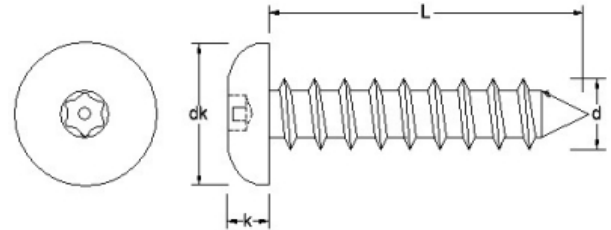

Material grades: A2: ●

dk	6.7	7.4	9.3	10.2	11													
k	2.6	2.2	2.6	3.1	3.4													
Length/dim	NO.6	NO.8	NO.10	NO.12	NO.14													
3/8	●	●																
1/2	●	●	●															
5/8	●	●	●															
3/4	●	●	●		●													
1	●	●	●	●	●													
1.1/4		●	●	●	●													
1.1/2	●	●	●	●	●													
2		●	●	●	●													
2.1/2				●														
3				●														

[CLICK HERE TO RETURN TO THE CONTENTS PAGE](#) 



PIN TX COUNTERSUNK SELF TAPPING SCREWS

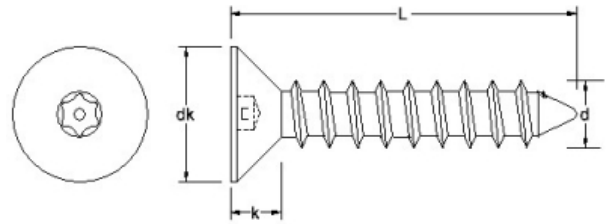

Material grades: A2: ●

dk	4.9	6.6	7.9	9.3	10.6	12.4											
k	1.5	2.1	2.5	3	3.4	3.8											
Length/dim	NO.4	NO.6	NO.8	NO.10	NO.12	NO.14											
1/2	●	●	●	●													
5/8		●	●	●													
3/4	●	●	●	●		●											
1		●	●	●	●	●											
1.1/4		●	●	●	●	●											
1.1/2		●	●	●	●	●											
2			●	●	●	●											
2.1/2			●	●	●												
3				●	●												
4				●													

[CLICK HERE TO RETURN TO THE CONTENTS PAGE](#)

PIN TX BARREL NUTS

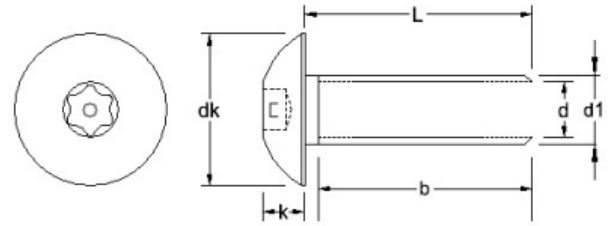

Material grades: A2: ●

b	6	6	9	20	12	25	14												
d1	5.2	6.3	8	8	10	10	12.5												
dk	9	10	12	12	14.3	14.3	18												
k	2.8	3.3	4.4	4.4	5	5	5.8												
L	9	10	12	25	16	30	20												
Pitch	0.7	0.8	1.0	1.0	1.25	1.25	1.5												
Length/dim	M4	M5	M6	M6	M8	M8	M10												
10	●	●																	
12			●																
16					●														
20							●												
25				●															
30							●												

[CLICK HERE TO RETURN TO THE CONTENTS PAGE](#) 



PIN HEX BUTTON SCREWS

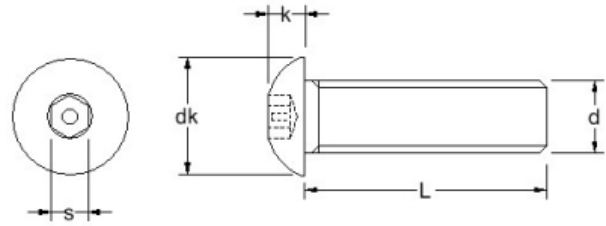

Material grades: A2: ●

dk	5.5	7.4	9.3	10.3	13.7	17.1	20.4												
k	1.5	2.2	2.7	3.2	4.4	5.6	6.5												
Pitch	0.5	0.7	0.8	1.0	1.25	1.5	1.75												
Length/dim	M3	M4	M5	M6	M8	M10	M12												
8		●																	
10	●	●	●	●															
12	●	●	●	●	●														
16	●	●	●	●	●	●													
20	●	●	●	●	●	●	●												
25		●	●	●	●	●	●												
30		●	●	●	●	●	●												
35						●													
40		●	●	●	●	●	●												
50			●	●	●	●	●												
60			●	●	●	●	●												
100							●												

[CLICK HERE TO RETURN TO THE CONTENTS PAGE](#) >

PIN HEX COUNTERSUNK SCREWS

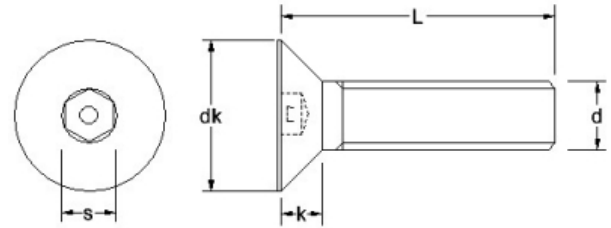

Material grades: A2: ●

dk	5.7	7.7	9.8	11.8	15.1	19.3	23.2											
k	1.7	2.3	2.8	3.3	5	6.7	7.4											
Pitch	0.5	0.7	0.8	1.0	1.25	1.5	1.75											
Length/dim	M3	M4	M5	M6	M8	M10	M12											
8		●	●	●														
10	●	●	●	●														
12	●	●	●	●	●													
16	●	●	●	●	●													
20	●	●	●	●	●	●	●											
25		●	●	●	●	●	●											
30		●	●	●	●	●	●											
35					●													
40		●	●	●	●	●	●											
50			●	●	●	●	●											
60			●	●	●	●												

[CLICK HERE TO RETURN TO THE CONTENTS PAGE](#) 

PIN HEX BUTTON SELF TAPPING SCREWS

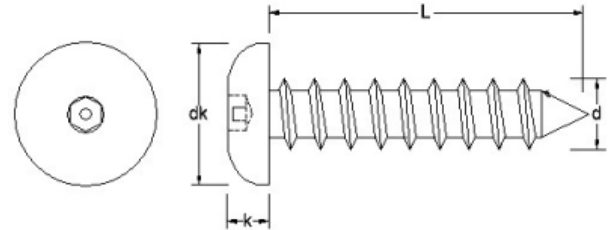

Material grades: A2: ●

dk	6.7	7.4	9.3	10.3	11													
k	2.5	2.1	2.6	3.2	3.4													
Length/dim	NO.6	NO.8	NO.10	NO.12	NO.14													
3/8	●																	
1/2	●	●	●															
5/8	●	●	●															
3/4	●	●	●	●	●													
1	●	●	●	●	●													
1.1/4		●	●	●	●													
1.1/2	●	●	●	●	●													
2		●	●	●	●													
2.1/2			●															

[CLICK HERE TO RETURN TO THE CONTENTS PAGE](#) 



PIN HEX COUNTERSUNK SELF TAPPING SCREWS

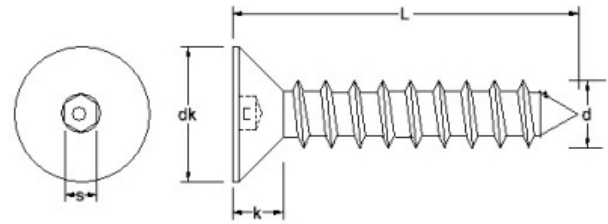

Material grades: A2: ●

dk	6.6	7.9	9.3	10.4	12.4													
k	2.1	2.5	3	3.4	3.8													
Length/dim	NO.6	NO.8	NO.10	NO.12	NO.14													
3/8	●																	
1/2	●	●	●															
5/8	●	●	●															
3/4	●	●	●	●	●													
1	●	●	●	●	●													
1.1/4		●	●	●	●													
1.1/2	●	●	●	●	●													
2		●	●	●	●													
2.1/2			●															

[CLICK HERE TO RETURN TO THE CONTENTS PAGE](#)

2HOLE PAN SCREWS

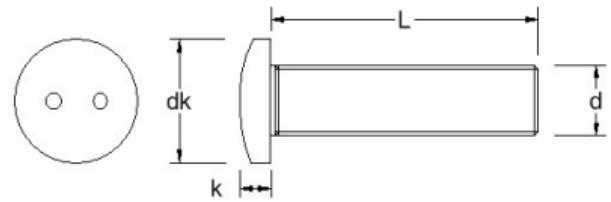

Material grades: A2: ●

dk	5.8	7.8	9.8	11.8														
k	1.7	2.4	2.9	3.5														
Pitch	0.5	0.7	0.8	1.0														
Length/dim	M3	M4	M5	M6														
6		●																
8			●															
10	●	●																
12	●	●	●	●														
16	●	●	●	●														
20		●	●	●														
25		●	●	●														
30			●	●														
35				●														
40				●														
45				●														
50				●														

[CLICK HERE TO RETURN TO THE CONTENTS PAGE](#) 



2HOLE COUNTERSUNK SCREWS

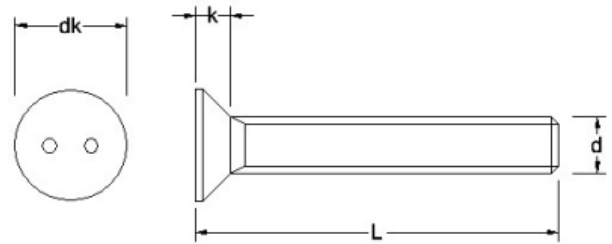

Material grades: A2: ●

dk	5.5	7.3	9.0	10.7															
k	1.7	2.2	2.5	3.0															
Pitch	0.5	0.7	0.8	1.0															
Length/dim	M3	M4	M5	M6															
8	●																		
10	●	●																	
12	●	●	●	●															
16	●	●	●	●															
20	●	●	●	●															
25	●	●	●	●															
30	●	●	●	●															
35	●	●	●																
40				●															

[CLICK HERE TO RETURN TO THE CONTENTS PAGE](#)



2HOLE PAN SELF TAPPING SCREWS

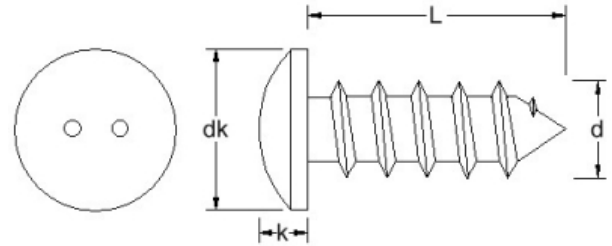

Material grades: A2: ●

dk	5.4	6.7	8.0	9.2	10.5	12.2													
k	1.6	2.0	2.3	2.7	3.1	3.5													
Length/dim	NO.4	NO.6	NO.8	NO.10	NO.12	NO.14													
3/8	●	●	●	●															
1/2	●	●	●	●	●														
5/8		●	●	●		●													
3/4	●	●	●	●		●													
1	●	●	●	●	●	●													
1.1/4		●	●	●	●	●													
1.1/2	●	●	●	●	●	●													
2		●	●	●	●	●													
2.1/2				●															

CLICK HERE TO RETURN TO THE CONTENTS PAGE

2HOLE COUNTERSUNK SELF TAPPING SCREWS

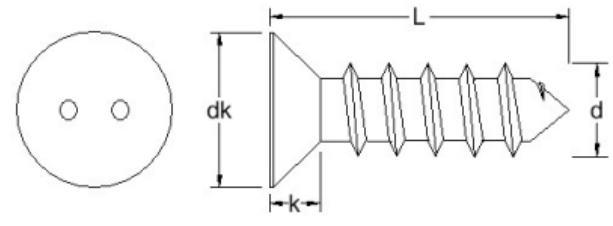

Material grades: A2: ●

dk	5.5	6.6	7.8	8.9	10.1	12.3											
k	1.7	2.1	2.5	3	3.4	3.9											
Length/dim	NO.4	NO.6	NO.8	NO.10	NO.12	NO.14											
3/8	●	●	●														
1/2	●	●	●	●													
5/8		●	●	●		●											
3/4	●	●	●	●		●											
1	●	●	●	●	●	●											
1.1/4	●	●	●	●	●	●											
1.1/2	●	●	●	●	●	●											
2		●	●	●	●	●											
2.1/2				●													

[CLICK HERE TO RETURN TO THE CONTENTS PAGE](#) 



POZI COUNTERSUNK CHIPBOARD SCREWS FULL THREAD

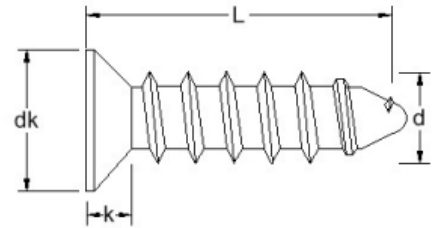

Material grades: A2: ● A4: ▲

dk (Max)	6	7	8	9	10	12											
k	1.5	1.75	2	2.25	2.5	3											
Length/dim	3.0	3.5	4.0	4.5	5.0	6.0											
12/12	●▲	●▲	●▲														
13/13		●	●▲														
14/14	●▲	▲	▲														
16/16	●▲	●▲	●▲	●▲													
20/20	●▲	●▲	●▲	●▲	●▲	●▲											
25/25	●▲	●▲	●▲	●▲	●▲	●▲											
30/30	●▲	●▲	●▲	●▲	●▲	●▲											
35/35	●▲	●▲	●▲	●▲	●▲	●▲											
40/40	●▲	●▲	●▲	●▲	●▲	●▲											
45/45	▲	●▲	●▲	●▲	●▲	●▲											
50/50	●▲	●▲	●▲	●▲	●▲	●▲											
55/55			●▲	●▲	●▲	●▲											
60/60			●▲	●▲	●▲	●▲											
65/65			●▲	●▲	●▲	●▲											
70/70			●▲	●▲	●▲	●▲											
75/75			▲														
80/80			●	●▲	●▲	●▲											
90/90					●▲	●▲											

[CLICK HERE TO RETURN TO THE CONTENTS PAGE](#)

POZI COUNTERSUNK CHIPBOARD SCREWS FULL THREAD

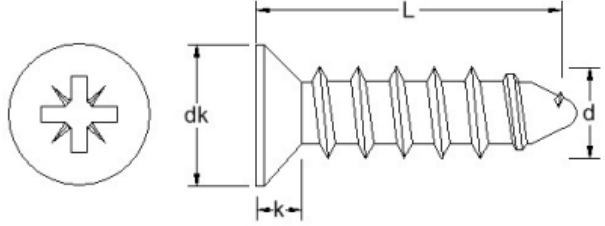
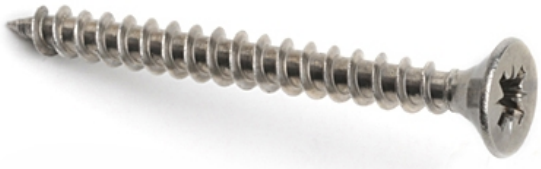

Material grades: A2: ● A4: ▲

dk (Max)	6	7	8	9	10	12										
k	1.5	1.75	2	2.25	2.5	3										
Length/dim	3.0	3.5	4.0	4.5	5.0	6.0										
100/100					●▲	●▲										
110/110					●	●										
120/120					●	●▲										
130/130						●										
140/140						●▲										

[CLICK HERE TO RETURN TO THE CONTENTS PAGE](#) 



POZI COUNTERSUNK CHIPBOARD SCREWS

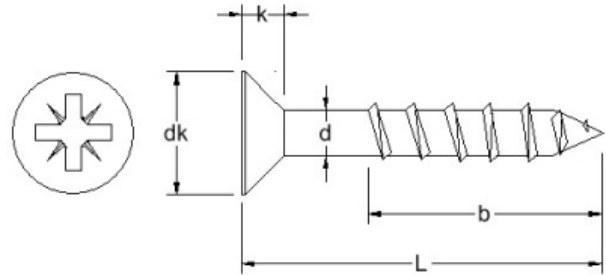

Material grades: A2: ● A4: ▲

b (approx)	0.6 x L	0.6 x L	0.6 x L	0.6 x L	0.6 x L	0.6 x L											
dk (Max)	6	7	8	9	10	12											
k	1.5	1.75	2	2.25	2.5	3											
Length/dim	3.0	3.5	4.0	4.5	5.0	6.0											
25	▲	●▲	●▲	▲	▲												
30	●▲	●▲	●	●▲	●▲												
35	●▲	●▲	●▲	●▲	●▲												
40	●▲	●▲	●▲	●▲	●▲	●▲											
45	▲		●▲	●▲	●▲												
50	●▲	●▲	●▲	●▲	●▲	●▲											
55			●	●▲	●▲												
60			●▲	●▲	●▲	●▲											
65					●▲												
70			●▲	●▲	●▲	●▲											
80			●	●▲	●▲	●▲											
90					●▲	●▲											
100				●▲	●▲	●▲											
110					●▲	●▲											
120					●▲	●▲											
140						●▲											
150						●▲											

[CLICK HERE TO RETURN TO THE CONTENTS PAGE](#) >

POZI COUNTERSUNK CHIPBOARD SCREWS

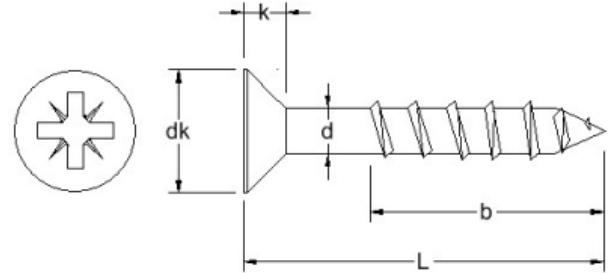

Material grades: A2: ● A4: ▲

b (approx)	0.6 x L	0.6 x L	0.6 x L	0.6 x L	0.6 x L	0.6 x L										
dk (Max)	6	7	8	9	10	12										
k	1.5	1.75	2	2.25	2.5	3										
Length/dim	3.0	3.5	4.0	4.5	5.0	6.0										
160							●▲									
180							●▲									
200							●▲									

[CLICK HERE TO RETURN TO THE CONTENTS PAGE](#) 



TX COUNTERSUNK CHIPBOARD SCREWS FULL THREAD

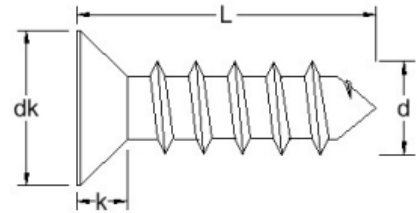
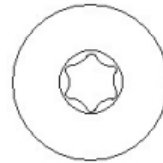

Material grades: A2: ● A4: ▲

dk (Max)	6	7	8	9	10	12											
k	1.5	1.75	2	2.25	2.5	3											
Length/dim	3.0	3.5	4.0	4.5	5.0	6.0											
10/10	●▲																
12/12	●	●															
13/13	●▲	●▲	●▲														
16/16	●▲	●▲	●▲														
20/20	●▲	●▲	●▲	●▲	●▲												
25/25	●▲	●▲	●▲	●▲	●▲												
30/30	●▲	●▲	●▲	●▲	●▲	●▲											
35/35	●▲	●▲	●▲	●▲	●▲	●▲											
40/40		●▲	●▲	●▲	●▲	●▲											
45/45			●▲	●▲	●▲	●▲											
50/50			●▲	●▲	●▲	●▲											
55/55			●▲	●▲	●▲	●▲											
60/60			●▲	●▲	●▲	●▲											
70/70			●▲	●▲	●▲	●▲											
80/80			●▲	●▲	●▲	●▲											
90/90					●▲	●▲											
100/100					●▲	●▲											

[CLICK HERE TO RETURN TO THE CONTENTS PAGE](#) >

TX COUNTERSUNK CHIPBOARD SCREWS

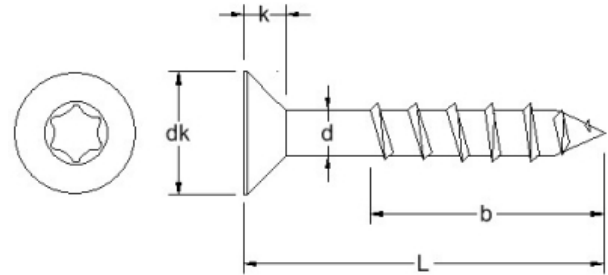

Material grades: A2: ● A4: ▲

b (approx)	0.6 x L	0.6 x L	0.6 x L	0.6 x L	0.6 x L	0.6 x L	0.6 x L	55-105									
dk (Max)	6	7	8	9	10	12	14	*									
k	1.5	1.75	2	2.25	2.5	3	4	*									
Length/dim	3.0	3.5	4.0	4.5	5.0	6.0	8.0	10									
25	●▲	●▲	●▲	●	●												
30	●▲	●▲	●▲	●▲	●▲												
35	●	●▲	●▲	●▲	●▲												
40	●▲	●▲	●▲	●▲	●▲	●▲											
45		▲	●▲	●▲	●▲	●▲											
50		●▲	●▲	●▲	●▲	●▲											
60			●▲	●▲	●▲	●▲	●▲	●▲									
70			●▲	●▲	●▲	●▲	●▲										
80				●▲	●▲	●▲	●▲	●▲									
90					●▲	●▲	●▲										
100					●▲	●▲	●▲	●▲									
110						●											
120					●▲	●▲	●▲	●▲									
130						●											
140						●▲	●▲	●▲									
150						●											
160						●▲	●▲	●▲									

[CLICK HERE TO RETURN TO THE CONTENTS PAGE](#) >



TX COUNTERSUNK CHIPBOARD SCREWS

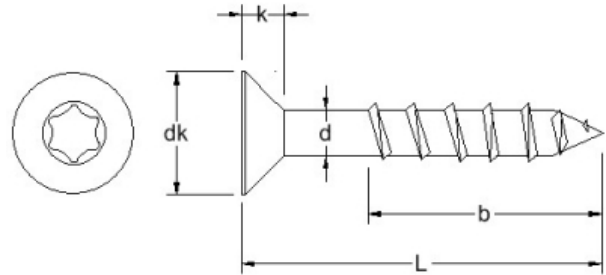

Material grades: A2: ● A4: ▲

b (approx)	0.6 x L	0.6 x L	0.6 x L	0.6 x L	0.6 x L	0.6 x L	0.6 x L	55-105									
dk (Max)	6	7	8	9	10	12	14	*									
k	1.5	1.75	2	2.25	2.5	3	4	*									
Length/dim	3.0	3.5	4.0	4.5	5.0	6.0	8.0	10									
180						●▲	●▲	●▲									
200						●▲	●▲	●▲									
220						●	●▲	●▲									
240						●	●▲	●▲									
260						●	●▲	●▲									
280						●	●▲	●▲									
300						●	●▲	●▲									
320								●									
325							●										
340								●									
350							●										
360								●									
375							●	●									

[CLICK HERE TO RETURN TO THE CONTENTS PAGE](#) >

TX COUNTERSUNK SELF DRILL CHIPBOARD SCREWS

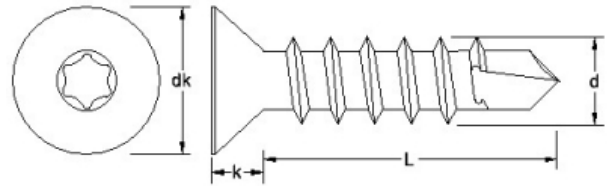

Material grades: A2: ●

b (approx)	0.6 x L	0.6 x L	0.6 x L	0.6 x L														
dk (Max)	8	9	10	12														
k	2	2.25	2.5	3														
Length/dim	4.0	4.5	5.0	6.0														
30	●	●																
35	●	●																
40	●	●	●	●														
45	●	●	●	●														
50	●	●	●	●														
55	●	●	●	●														
60	●	●	●	●														
65	●	●	●	●														
70	●	●	●	●														
80	●	●	●	●														
90			●	●														
100			●	●														
120				●														
140				●														
160				●														

[CLICK HERE TO RETURN TO THE CONTENTS PAGE](#) 



POZI PAN CHIPBOARD SCREWS FULL THREAD

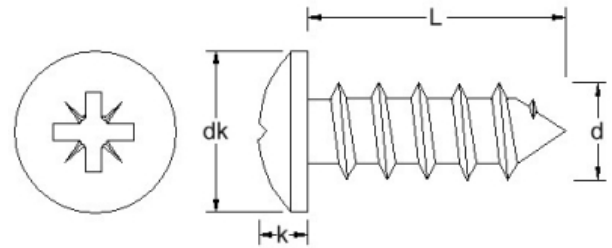
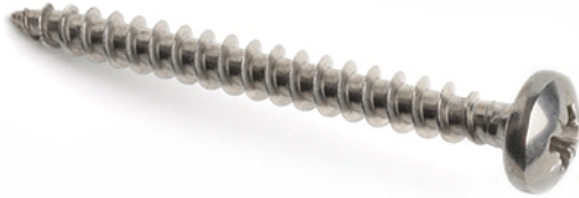

Material grades: A2: ● A4: ▲

b (approx)*	0.6 x L																	
dk (Max)	6	7	8	9	10	12												
k	1.6	1.8	2.1	2.9	3.3	3.8												
Length/dim	3.0	3.5	4.0	4.5	5.0	6.0												
10/10	●▲																	
12/12	●▲	●▲	●▲															
13/13			●															
16/16	●▲	●▲	●▲	●														
20/20	●▲	●▲	●▲	●▲	●▲	●▲												
25/25	●▲	●▲	●▲	●▲	●▲	●▲												
30/30	●▲	●▲	●▲	●▲	●▲	●▲												
35/35	●	●▲	●▲	●▲	●▲	●▲												
40/40		●▲	●▲	●▲	●▲	●▲												
45/45		●▲	●▲	●	●	●▲												
50/50		●	●▲	●▲	●▲	●▲												
55/55			●	●	●▲	●												
60/60			●▲	●▲	●▲	●▲												
65/65			●	●	●▲	●												
70/70			●	●	●▲	●▲												
75/75			●	●	●▲	●▲												

[CLICK HERE TO RETURN TO THE CONTENTS PAGE](#) >

POZI PAN CHIPBOARD SCREWS FULL THREAD

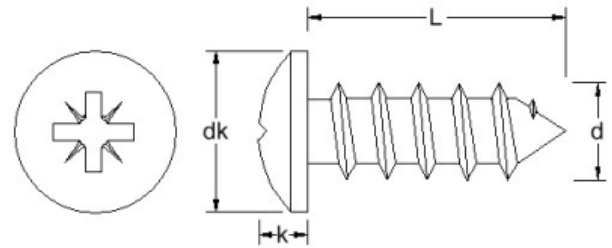

Material grades: A2: ● A4: ▲

b (approx)*	0.6 x L																
dk (Max)	6	7	8	9	10	12											
k	1.6	1.8	2.1	2.9	3.3	3.8											
Length/dim	3.0	3.5	4.0	4.5	5.0	6.0											
80/80					●	●▲											
90/90					●	●▲											
100/100					●	●▲											
110/110						●▲											
120/120						●▲											

[CLICK HERE TO RETURN TO THE CONTENTS PAGE](#) 



TX PAN CHIPBOARD SCREWS FULL THREAD

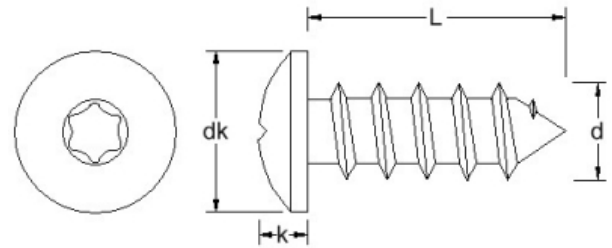

Material grades: A2: ●

dk (Max)	6	7	8	9	10	12												
k	1.6	1.8	2.1	2.9	3.3	3.8												
Length/dim	3.0	3.5	4.0	4.5	5.0	6.0												
10/10	●																	
12/12	●	●	●															
16/16	●	●	●	●														
20/20	●		●	●	●	●												
25/25	●	●	●	●	●	●												
30/30	●	●	●	●	●	●												
35/35	●	●	●	●	●	●												
40/40		●	●	●	●	●												
45/45		●	●	●	●	●												
50/50		●	●	●	●	●												
55/55					●													
60/60			●	●	●	●												
70/70			●	●	●	●												
80/80					●	●												
90/90					●	●												
100/100					●	●												
110/110						●												
120/120						●												

[CLICK HERE TO RETURN TO THE CONTENTS PAGE](#)

TX PAN CHIPBOARD SCREWS

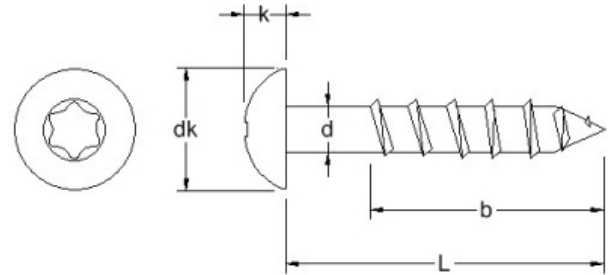

Material grades: A2: ●

b (approx)*	0.6 x L	0.6 x L	0.6 x L	0.6 x L	0.6 x L													
dk (Max)	7	8	9	10	12													
k	1.8	2.1	2.9	3.3	3.8													
Length/dim	3.5	4.0	4.5	5.0	6.0													
25	●																	
30	●	●	●	●														
35	●	●		●														
40	●	●	●	●	●													
45	●	●	●	●	●													
50	●	●	●	●	●													
60		●	●	●	●													
70		●	●	●	●													
80				●	●													
90				●	●													
100				●	●													
120					●													

[CLICK HERE TO RETURN TO THE CONTENTS PAGE](#) 



POZI RAISED COUNTERSUNK CHIPBOARD SCREWS FULL THREAD

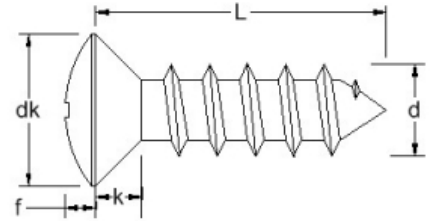
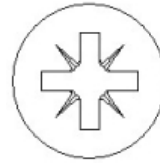

Material grades: A2: ●

b (approx)*	0.6 x L	0.6 x L	0.6 x L	0.6 x L	0.6 x L	0.6 x L											
dk (Max)	5.6	6.5	7.5	8.3	9.2	11											
k	1.65	1.93	2.2	2.35	2.5	3											
Length/dim	3.0	3.5	4.0	4.5	5.0	6.0											
12/12	●																
16/16	●	●	●	●													
20/20	●	●	●	●													
25/25	●	●	●		●	●											
30/30	●	●	●	●	●	●											
35/35	●	●	●	●	●	●											
40/40		●	●	●	●	●											
45/45		●	●	●	●	●											
50/50		●	●	●	●	●											
60/60			●	●	●	●											
65/65				●													
70/70			●	●	●	●											
80/80					●	●											
90/90					●	●											
100/100					●	●											
110/110						●											
120/120						●											

[CLICK HERE TO RETURN TO THE CONTENTS PAGE](#)

POZI

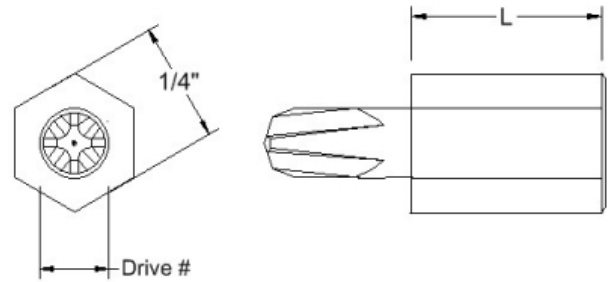

A/F	1/4	1/4	1/4	1/4	1/4															
L	25	25	25	25	25															
Length/dim	NO.0	NO.1	NO.2	NO.3	NO.4															
	●	●	●	●	●															

[CLICK HERE TO RETURN TO THE CONTENTS PAGE](#) 



PHILLIPS

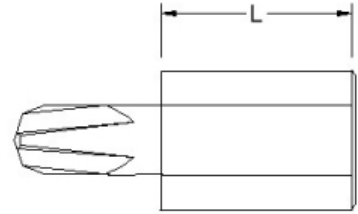
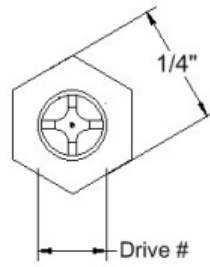

A/F	1/4	1/4	1/4	1/4	1/4														
L	25	25	25	25	25														
Length/dim	NO.0	NO.1	NO.2	NO.3	NO.4														
	●	●	●	●	●														

[CLICK HERE TO RETURN TO THE CONTENTS PAGE](#)

PIN TX

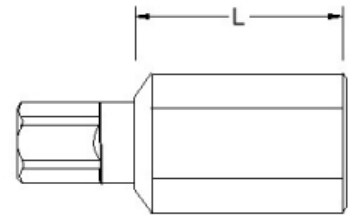
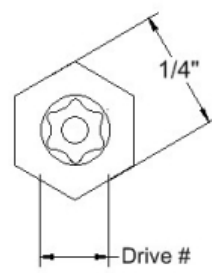

A/F	1/4	1/4	1/4	1/4	1/4	1/4	1/4	1/4										
L	25	25	25	25	25	25	25	25										
Length/dim	TX10	TX15	TX20	TX25	TX27	TX30	TX40	TX45										
	●	●	●	●	●	●	●	●										

[CLICK HERE TO RETURN TO THE CONTENTS PAGE](#) 

PIN HEX

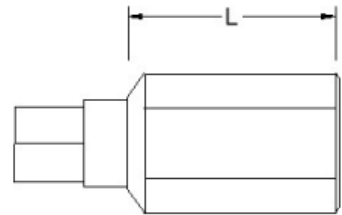
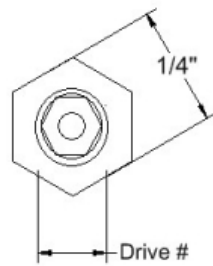

A/F	1/4	1/4	1/4	1/4	1/4	1/4													
L	25	25	25	25	25	25													
Length/dim	HEX20	HEX30	HEX40	HEX50	HEX60	HEX80													
	●	●	●	●	●	●													

[CLICK HERE TO RETURN TO THE CONTENTS PAGE](#) 



2HOLE

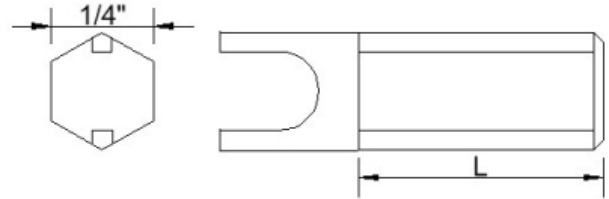

A/F	1/4	1/4	1/4	1/4	1/4	1/4												
L	25	25	25	25	25	25												
Length/dim	TH3	TH4	TH5	TH6	TH7	TH8												
	●	●	●	●	●	●												

[CLICK HERE TO RETURN TO THE CONTENTS PAGE](#)

PIN HEX KEY WRENCH

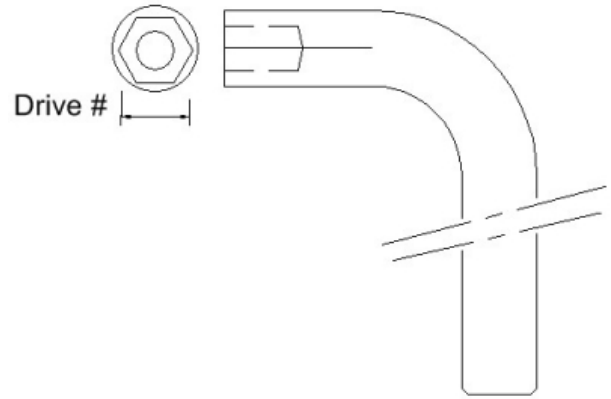

A/F	1/4	1/4	1/4	1/4	1/4	1/4										
Length/dim	HEX20	HEX30	HEX40	HEX50	HEX60	HEX80										
	●	●	●	●	●	●										

[CLICK HERE TO RETURN TO THE CONTENTS PAGE](#) 



PIN TX KEY WRENCH

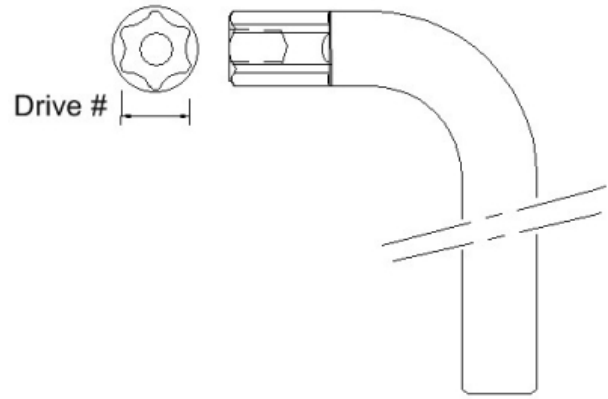

A/F	1/4	1/4	1/4	1/4	1/4	1/4	1/4	1/4								
Length/dim	TX10	TX15	TX20	TX25	TX27	TX30	TX40	TX45								
	●	●	●	●	●	●	●	●								

[CLICK HERE TO RETURN TO THE CONTENTS PAGE](#)

SOCKET SHOULDER SCREWS

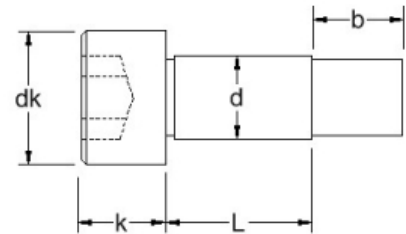
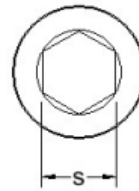

Material grades: A2: ● 416: ◆

	4.0	5	6	11	11	12	16										
b	4.0	5	6	11	11	12	16										
dk	6.0	9.0	10	13	16	16	18										
k	3.0	4.0	4.5	5.5	7	7	9										
s	2	2.5	3	4	5	5	6										
Thread	M3	M4	M5	M6	M6	M8	M10										
Length/d	4.0	5.0	6.0	8.0	10	10	12										
4	●◆	●◆	●◆														
5	●◆	●◆	●◆														
6	●◆	●◆	●◆	●◆													
8	●◆	●◆	●◆	●◆	●◆	●◆											
10	●◆	●◆	●◆	●◆	●◆	●◆											
12		●◆	●◆	●◆	●◆	●◆	●◆										
14		●◆	●◆														
16		●◆	●◆	●◆	●◆	●◆	●◆										
20		●◆	●◆	●◆													
25	●	●◆	●◆				●◆										
30		●◆	●◆														

[CLICK HERE TO RETURN TO THE CONTENTS PAGE](#) 



KNURLED SOCKET SHOULDER SCREWS

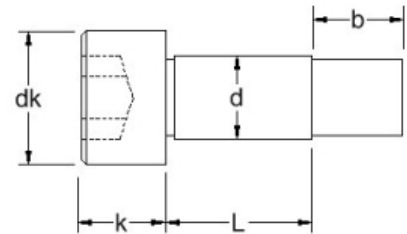
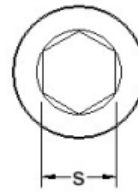

Material grades: A2: ● A4: ▲

b	3.8	4.5	4.5	9.5	11	13	16	18	22										
dk	5.0	6.0	9.0	10	13	16	18	24	30										
k	2.0	3.0	4.0	4.5	5.5	7	9	11	14										
s	2.0	2	2.5	3	4	5	6	8	10										
Thread	M2	M3	M4	M5	M6	M8	M10	M12	M16										
Length/d	3.0	4.0	5.0	6.0	8.0	10	12	16	20										
4	●▲	●▲	●▲	●▲															
5	●▲	●▲	●▲	●▲															
6	●▲	●▲	●▲	●▲															
7		●▲		●▲															
8	●▲	●▲	●▲	●▲	●▲	●▲	●▲	●▲											
10	●▲	●▲	●▲	●▲	●▲	●▲	●▲	●▲											
12		●▲	●▲	●▲	●▲	●▲	●▲	●▲											
14		●▲	●▲	●▲	●▲	●▲	●▲	●▲											
16		●▲	●▲	●▲	●▲	●▲	●▲	●▲											
18		●▲	●▲	●▲	●▲	●▲	●▲	●▲											
20		●▲	●▲	●▲	●▲	●▲	●▲	●▲	●▲										
25		●▲	●▲	●▲	●▲	●▲	●▲	●▲	●▲	●▲									
30		●▲	●▲	●▲	●▲	●▲	●▲	●▲	●▲	●▲									
35		●▲	●▲	●▲	●▲	●▲	●▲	●▲	●▲	●▲									
40		●▲	●▲	●▲	●▲	●▲	●▲	●▲	●▲	●▲	●▲								

[CLICK HERE TO RETURN TO THE CONTENTS PAGE](#) >

KNURLED SOCKET SHOULDER SCREWS

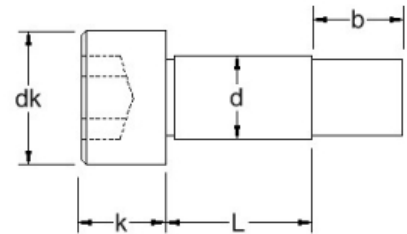

Material grades: A2: ● A4: ▲

	b	3.8	4.5	4.5	9.5	11	13	16	18	22								
dk		5.0	6.0	9.0	10	13	16	18	24	30								
k		2.0	3.0	4.0	4.5	5.5	7	9	11	14								
s		2.0	2	2.5	3	4	5	6	8	10								
Thread		M2	M3	M4	M5	M6	M8	M10	M12	M16								
Length/d		3.0	4.0	5.0	6.0	8.0	10	12	16	20								
45			●▲	●▲	●▲	●▲	●▲	●▲	●▲									
50			●▲	●▲	●▲	●▲	●▲	●▲	●▲	●▲								
55						●▲	●▲	●▲	●▲									
60						●▲	●▲	●▲	●▲	●▲								
70						●▲	●▲	●▲	●▲	●▲								
80						●▲	●▲	●▲	●▲	●▲								
90						●▲	●▲	●▲	●▲	●▲								
100						●▲	●▲	●▲	●▲	●▲								
120										●▲								

[CLICK HERE TO RETURN TO THE CONTENTS PAGE](#) >



ULTRA LOW HEAD SOCKET SHOULDER SCREWS

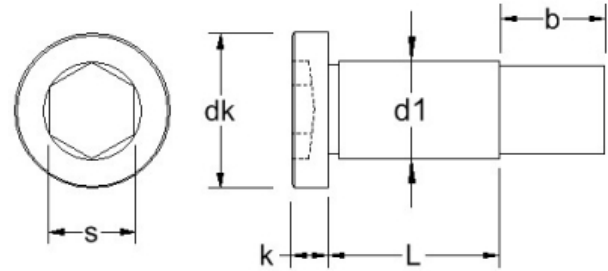

Material grades: **A4: ▲**

b	4.0	5	6	11														
dk	6.0	9.0	10	13														
k	1.3	1.3	1.7	2.0														
s	2	2.5	3	4														
Thread	M3	M4	M5	M6														
Length/d	4.0	5.0	6.0	8.0														
4	▲	▲	▲															
5	▲	▲	▲															
6	▲	▲	▲	▲														
8	▲	▲	▲	▲														
10	▲	▲	▲	▲														
12		▲	▲	▲														
16		▲	▲	▲														
20		▲	▲	▲														

[CLICK HERE TO RETURN TO THE CONTENTS PAGE](#)

SLOTTED SHOULDER SCREWS

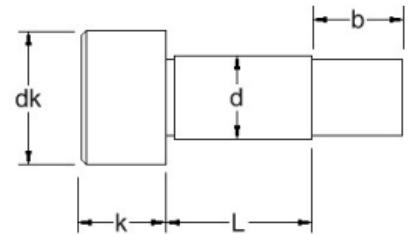
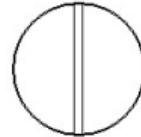

Material grades: A2: ●

b	4	5	6	11	11	12	16											
dk	6.0	8.0	10	12	14	14	20											
k	3.0	4.0	5.0	6.0	7.0	7.0	8.0											
Thread	M3	M4	M5	M6	M6	M8	M10											
Length/d	4.0	5.0	6.0	8.0	10	10	12											
4	●	●	●															
5	●	●	●															
6	●	●	●	●														
8	●	●	●	●	●	●												
10	●	●	●	●	●	●												
12		●	●	●	●	●	●											
14		●	●															
16		●	●	●	●	●	●											
20		●	●	●														
25		●	●															
30		●	●															

[CLICK HERE TO RETURN TO THE CONTENTS PAGE](#) 



ULTRA LOW HEAD SLOTTED SHOULDER SCREWS

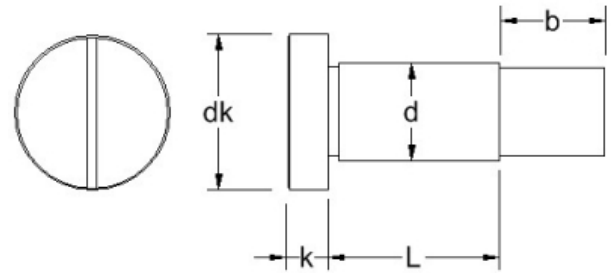

Material grades: **A4: ▲**

b	4	5	6	11													
dk	6.0	9.0	10	13													
k	1.3	1.3	1.7	2.0													
Thread	M3	M4	M5	M6													
Length/d	4.0	5.0	6.0	8.0													
4	▲	▲	▲														
5	▲	▲	▲														
6	▲	▲	▲	▲													
8	▲	▲	▲	▲													
10	▲	▲	▲	▲													
12		▲	▲	▲													
16		▲	▲	▲													
20		▲	▲	▲													

[CLICK HERE TO RETURN TO THE CONTENTS PAGE](#)

BUMAX HEXAGON BOLTS ISO 4014

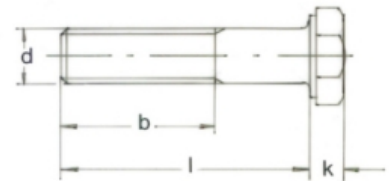
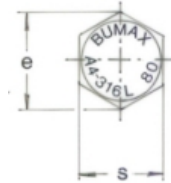

Material grades: BUMAX 88:❖ BUMAX 109:*

b (Max)	18	22	26	30	34	38	42	46	54	60	66	78				
b (Max) (L > 125mm)	24	28	32	36	40	44	48	52	60	66	72	84				
k (Min)	3.76	5.06	6.11	7.21	8.51	9.71	11.15	12.15	14.65	16.65	18.28	22.08				
Pitch	1.0	1.25	1.5	1.75	2.0	2.0	2.5	2.5	3.0	3.0	3.5	4.0				
s (Max)	10	13	16	18	21	24	27	30	36	41	46	55				
Length/dim	M6	M8	M10	M12	M14	M16	M18	M20	M24	M27	M30	M36				
30	❖*															
35	❖*	❖*		*												
40	❖*	❖*	❖	❖*												
42	❖															
45	❖*	❖*	❖*	❖*												
50	❖*	❖*	❖*	❖*		❖										
55	❖*	❖*	❖*	❖*		❖										
60	❖*	❖*	❖*	❖*		❖*		❖								
65	❖*	❖*	❖*	❖*		❖*		❖								
70	❖*	❖*	❖*	❖*		❖*	❖	❖								
75	*	❖	❖	❖		❖*		❖	❖			❖				
80	❖*	❖*	❖*	❖*	❖*	❖*	❖	❖	❖			❖				
85			❖													
90	❖	❖	❖*	❖*	❖	❖*	❖	❖	❖			❖				
100	❖	❖	❖*	❖*	❖	❖*	❖	❖	❖	❖	❖	❖				

[CLICK HERE TO RETURN TO THE CONTENTS PAGE](#)





BUMAX HEXAGON BOLTS ISO 4014

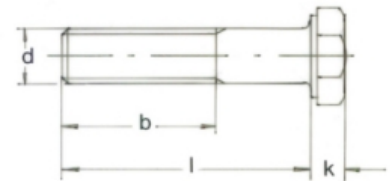
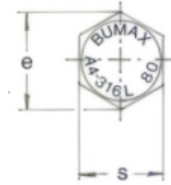

Material grades: **BUMAX 88:** ♦ **BUMAX 109:** *

b (Max)	18	22	26	30	34	38	42	46	54	60	66	78					
b (Max) (L > 125mm)	24	28	32	36	40	44	48	52	60	66	72	84					
k (Min)	3.76	5.06	6.11	7.21	8.51	9.71	11.15	12.15	14.65	16.65	18.28	22.08					
Pitch	1.0	1.25	1.5	1.75	2.0	2.0	2.5	2.5	3.0	3.0	3.5	4.0					
s (Max)	10	13	16	18	21	24	27	30	36	41	46	55					
Length/dim	M6	M8	M10	M12	M14	M16	M18	M20	M24	M27	M30	M36					
110			♦	♦		♦*		♦	♦	♦	♦						
120			♦	♦*	♦	♦*	♦	♦	♦	♦	♦	♦					
130			♦	♦		♦		♦	♦	♦	♦	♦					
140				♦	♦	♦	♦	♦	♦	♦	♦	♦					
150			♦	♦		♦	♦	♦	♦	♦	♦	♦					
160			♦	♦		♦		♦	♦	♦	♦	♦					
170						♦			♦								
180				♦		♦		♦	♦	♦	♦	♦					
200						♦		♦	♦	♦	♦	♦					
210																	♦
220									♦								
235													♦				
310									♦								
340									♦								

[CLICK HERE TO RETURN TO THE CONTENTS PAGE](#)



BUMAX HEXAGON SET SCREWS ISO 4017

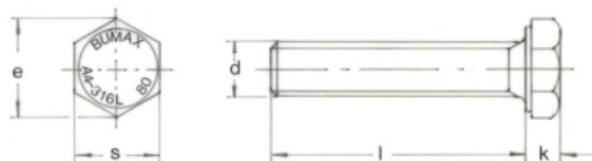

Material grades: **BUMAX 88:◆** **BUMAX 109:***

e	s x 1.15	s x 1.15	s x 1.15	s x 1.15	s x 1.15	s x 1.15	s x 1.15	s x 1.15	s x 1.15	s x 1.15	s x 1.15	s x 1.15	s x 1.15	s x 1.15			
k (Max)	2.925	3.65	4.15	5.45	6.58	7.68	8.98	10.18	11.715	12.715	15.215	17.35	19.12	22.92			
Pitch	0.7	0.8	1.0	1.25	1.5	1.75	2.0	2.0	2.5	2.5	3.0	3.0	3.5	4.0			
s (Max)	7	8	10	13	16	18	21	24	27	30	36	41	46	55			
Length/dim	M4	M5	M6	M8	M10	M12	M14	M16	M18	M20	M24	M27	M30	M36			
6	◆																
8	◆																
10	◆	◆	◆	◆													
12	◆	◆	◆*	◆	◆												
14		◆	◆	◆	*												
16	◆*	◆	◆*	◆	◆*												
20	◆*	◆	◆*	◆*	◆*	◆*											
22			◆*	◆*													
25	◆	◆	◆*	◆*	◆*	◆*		◆									
30	◆	◆	◆*	◆*	◆*	◆*	◆	◆*		◆							
32						◆											
35		◆	◆	◆*	◆*	◆*	◆	◆*		◆							
40		◆	◆	◆	◆*	◆*	◆	◆*	◆	◆	◆						
45		◆	◆	◆	◆	◆		◆*		◆	◆						
50		◆	◆	◆	◆	◆	◆	◆*	◆	◆	◆	◆	◆				
55			◆	◆	◆	◆	◆	◆*		◆	◆						

[CLICK HERE TO RETURN TO THE CONTENTS PAGE](#) 



BUMAX HEXAGON SET SCREWS ISO 4017

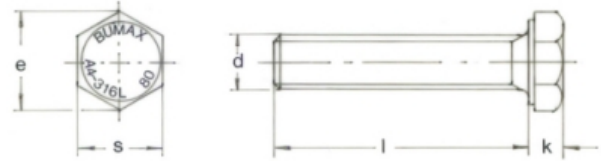

Material grades: **BUMAX 88:◆** **BUMAX 109:***

e	s x 1.15	s x 1.15	s x 1.15	s x 1.15	s x 1.15	s x 1.15	s x 1.15	s x 1.15	s x 1.15	s x 1.15	s x 1.15	s x 1.15	s x 1.15	s x 1.15			
k (Max)	2.925	3.65	4.15	5.45	6.58	7.68	8.98	10.18	11.715	12.715	15.215	17.35	19.12	22.92			
Pitch	0.7	0.8	1.0	1.25	1.5	1.75	2.0	2.0	2.5	2.5	3.0	3.0	3.5	4.0			
s (Max)	7	8	10	13	16	18	21	24	27	30	36	41	46	55			
Length/dim	M4	M5	M6	M8	M10	M12	M14	M16	M18	M20	M24	M27	M30	M36			
60			◆	◆	◆	◆	◆	◆*	◆	◆	◆	◆	◆				
65			*	*	◆	◆				◆	◆						
70			◆	◆*	◆	◆	◆	◆	◆	◆	◆	◆	◆				
75										◆	◆						
80			◆	◆	◆	◆		◆*	◆	◆	◆	◆	◆	◆			
90					◆	◆		◆*		◆	◆	◆	◆	◆			
100					◆	◆		◆		◆	◆	◆	◆	◆			
110					◆						◆						
120					◆			◆			◆	◆	◆	◆			
130					◆					◆			◆	◆			
140											◆	◆	◆	◆			
150										◆		◆		◆			

[CLICK HERE TO RETURN TO THE CONTENTS PAGE](#)

BUMAX HEXAGON FULL NUTS ISO 4032

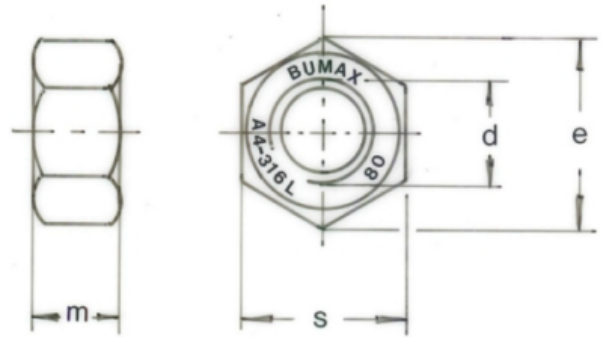

Material grades: BUMAX 88:❖ BUMAX 109:✧

e	11.5	14.95	18.4	20.7	24.15	27.6	31.05	34.5	41.4	47.15	52.9	63.25					
m (Max)	5.2	6.8	8.4	10.8	12.8	14.8	15.8	18	21.5	23.8	25.6	31					
Pitch	1.00	1.25	1.50	1.75	2.00	2.00	2.50	2.50	3.00	3.00	3.50	4.00					
s (Max)	10	13	16	18	21	24	27	30	36	41	46	55					
Length/dim	M6	M8	M10	M12	M14	M16	M18	M20	M24	M27	M30	M36					
	❖✧	❖✧	❖✧	❖✧	❖✧	❖✧	❖	❖	❖	❖	❖	❖					

[CLICK HERE TO RETURN TO THE CONTENTS PAGE](#) 



BUMAX SOCKET CAP SCREWS ISO 4762

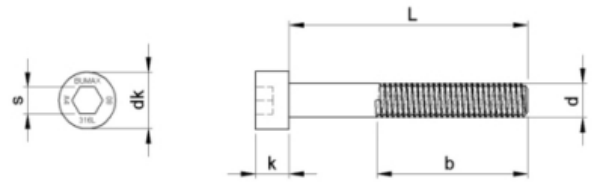

Material grades: **BUMAX 88:◆** **BUMAX 109:✱**

b (Max)	18	20	22	24	28	32	36	44	52	60						
dk	5.5	7.0	8.5	10	13	16	18	24	30	36						
k (Max)	3	4	5	6	8	10	12	16	20	24						
Pitch	0.5	0.7	0.8	1.0	1.25	1.5	1.75	2.0	2.5	3.0						
s	2.5	3	4	5	6	8	10	14	17	19						
t (Min)	1.3	2.0	2.5	3	4	5	6	8	10	12						
Length/dim	M3	M4	M5	M6	M8	M10	M12	M16	M20	M24						
6	◆	◆														
8	◆	◆														
10	◆	◆	◆													
12	◆	◆✱	◆	◆✱												
14		◆		◆✱												
16	◆	◆✱	◆	◆✱	◆✱	◆										
20	◆	◆✱	◆	◆✱	◆✱	◆✱	◆									
22				◆	◆	✱										
25	◆	◆	◆	◆✱	◆✱	◆✱	◆✱									
30	◆	◆	◆	◆✱	◆✱	◆✱	◆✱	◆	◆							
35	◆	◆	◆	◆✱	◆✱	◆✱	◆✱	◆								
40		◆✱	◆	◆✱	◆✱	◆✱	◆✱	◆✱	◆							
45		◆	◆	◆✱	◆✱	◆✱	◆✱	◆	◆							
50		◆	◆	◆✱	◆✱	◆✱	◆✱	◆✱	◆	◆						

[CLICK HERE TO RETURN TO THE CONTENTS PAGE](#)

BUMAX SOCKET CAP SCREWS ISO 4762



Material grades: **BUMAX 88:** ♦ **BUMAX 109:** *

b (Max)	18	20	22	24	28	32	36	44	52	60							
dk	5.5	7.0	8.5	10	13	16	18	24	30	36							
k (Max)	3	4	5	6	8	10	12	16	20	24							
Pitch	0.5	0.7	0.8	1.0	1.25	1.5	1.75	2.0	2.5	3.0							
s	2.5	3	4	5	6	8	10	14	17	19							
t (Min)	1.3	2.0	2.5	3	4	5	6	8	10	12							
Length/dim	M3	M4	M5	M6	M8	M10	M12	M16	M20	M24							
55		♦	♦	♦*	♦*	♦	♦*	♦									
60			♦	♦*	♦*	♦*	♦*	♦	♦	♦							
65				♦*	♦*	♦*	♦	♦		♦							
70			♦	♦*	♦*	♦*	♦*	♦	♦	♦							
73			♦														
75				♦*	♦*	♦*	♦*		♦								
80		♦		♦*	♦*	♦*	♦*	♦*	♦	♦							
90				♦	♦*	♦*	♦*	♦*	♦	♦							
100			♦	♦	♦	♦*	♦*	♦*	♦	♦							
110						♦*	♦*	♦	♦	♦							
115							♦										
120						♦	♦*	♦	♦	♦							
125							♦										
130							♦	♦*	♦	♦							

[CLICK HERE TO RETURN TO THE CONTENTS PAGE](#) 



BUMAX SOCKET CAP SCREWS ISO 4762

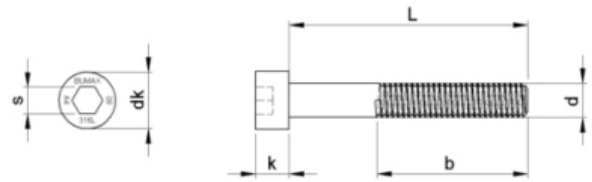

Material grades: **BUMAX 88:◆** **BUMAX 109:***

b (Max)	18	20	22	24	28	32	36	44	52	60							
dk	5.5	7.0	8.5	10	13	16	18	24	30	36							
k (Max)	3	4	5	6	8	10	12	16	20	24							
Pitch	0.5	0.7	0.8	1.0	1.25	1.5	1.75	2.0	2.5	3.0							
s	2.5	3	4	5	6	8	10	14	17	19							
t (Min)	1.3	2.0	2.5	3	4	5	6	8	10	12							
Length/dim	M3	M4	M5	M6	M8	M10	M12	M16	M20	M24							
135								◆									
140							◆	◆	◆*	◆							
150							◆	◆	◆	◆							
160									◆								
170										◆							
180									◆								
190									◆								

CLICK HERE TO RETURN TO THE CONTENTS PAGE

BUMAX FLAT WASHERS ISO 7089 200HV

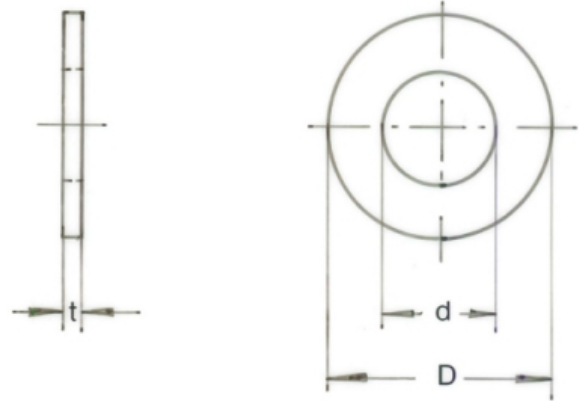

Material grades: BUMAX 88:❖ BUMAX 109:✱

D	9	10	12	16	20	24		30	37	39	44	50	56	66			
d	4.3	5.3	6.4	8.4	10.5	13		17	21	23	25	28	31	37			
t	0.8	1	1.6	1.6	2	2.5		3	3	3	4	4	4	5			
Length/dim	M4	M5	M6	M8	M10	M12	M14	M16	M20	M22	M24	M27	M30	M36			
	❖✱	❖✱	❖✱	❖✱	❖✱	❖✱	❖✱	❖✱	❖✱	❖	❖✱	❖	❖	❖			

[CLICK HERE TO RETURN TO THE CONTENTS PAGE](#) 



BUMAX SOCKET COUNTERSUNK SCREWS ISO 10642

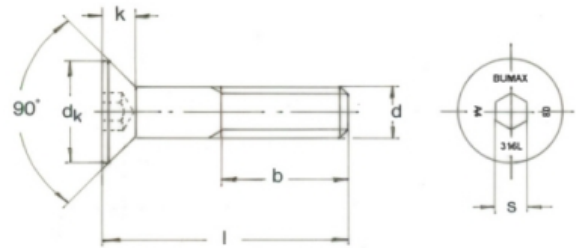

Material grades: **BUMAX 88** ♦

dk (Max)	6.72	8.96	11.20	13.44	17.92	22.40	26.88	30.88										
k (Max)	1.86	2.48	3.1	3.72	4.96	6.2	7.44	8.8										
Pitch	0.5	0.7	0.8	1.0	1.25	1.5	1.75	2.0										
s	2	2.5	3	4	5	6	8	10										
t (Min)	1.1	1.5	1.9	2.2	3.0	3.6	4.3	4.8										
Length/dim	M3	M4	M5	M6	M8	M10	M12	M16										
6	♦																	
8	♦																	
10	♦	♦	♦	♦														
12	♦	♦	♦	♦	♦													
14					♦													
16	♦	♦	♦	♦	♦													
20	♦	♦	♦	♦	♦	♦												
25		♦	♦	♦	♦	♦												
30		♦	♦	♦	♦	♦	♦											
35					♦	♦												
40				♦	♦	♦	♦	♦										
45						♦	♦											
50				♦	♦	♦	♦	♦										
60				♦	♦		♦	♦										
70					♦		♦	♦										

CLICK HERE TO RETURN TO THE CONTENTS PAGE

BUMAX SOCKET COUNTERSUNK SCREWS ISO 10642

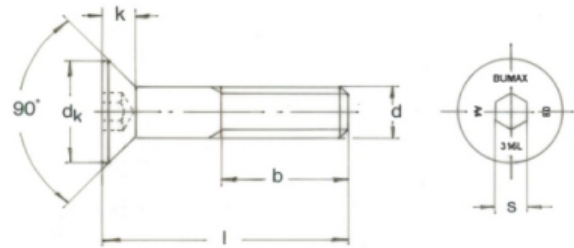

Material grades: **BUMAX 88** ♦

dk (Max)	6.72	8.96	11.20	13.44	17.92	22.40	26.88	30.88										
k (Max)	1.86	2.48	3.1	3.72	4.96	6.2	7.44	8.8										
Pitch	0.5	0.7	0.8	1.0	1.25	1.5	1.75	2.0										
s	2	2.5	3	4	5	6	8	10										
t (Min)	1.1	1.5	1.9	2.2	3.0	3.6	4.3	4.8										
Length/dim	M3	M4	M5	M6	M8	M10	M12	M16										
80								♦										
100								♦										

[CLICK HERE TO RETURN TO THE CONTENTS PAGE](#) >

BUMAX TORX PAN MACHINE SCREWS ISO 14583

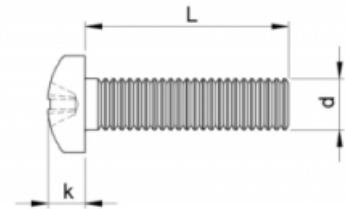

Material grades: **BUMAX 88** ♦

dk (Max)	12	16	20																
k (Max)	4.6	6.0	7.5																
Pitch	1.0	1.25	1.5																
Length/dim	M6	M8	M10																
6	♦																		
12		♦																	
16		♦																	
18		♦																	
20		♦																	
25		♦	♦																
30		♦	♦																
35		♦																	
40		♦	♦																
45		♦																	
50		♦	♦																
60		♦	♦																
70		♦	♦																
80		♦	♦																
90			♦																
100		♦	♦																
120			♦																

[CLICK HERE TO RETURN TO THE CONTENTS PAGE](#) >



HEXAGON FULL NUTS ANSI B18.6.3

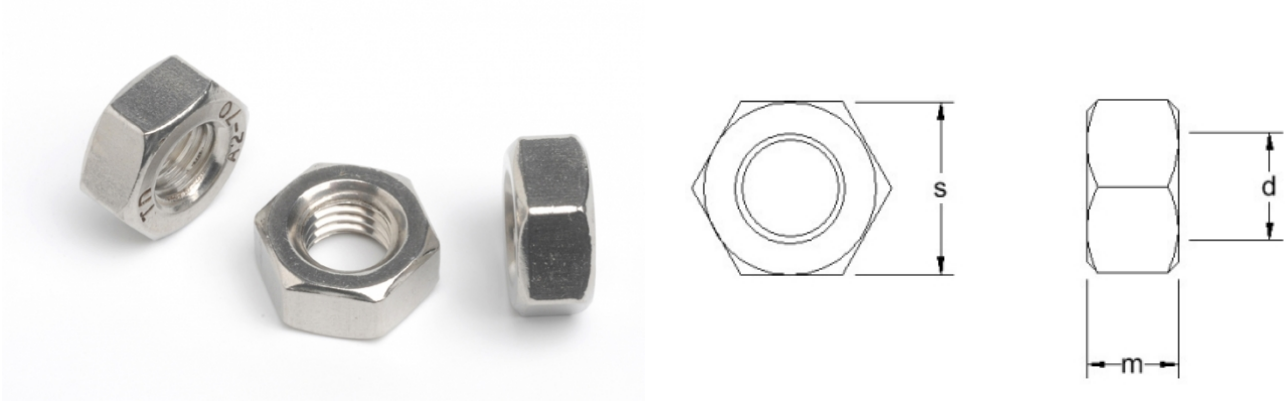

Material grades: A2: ● A4: ▲

m (Max)	0.050	0.050	0.050	0.066	0.066	0.066	0.066	0.098	0.098	0.114	0.114	0.114	0.114	0.130	0.130	0.130	0.130
s (Max)	0.156	0.156	0.156	0.188	0.188	0.188	0.188	0.250	0.250	0.312	0.312	0.312	0.312	0.344	0.344	0.375	0.375
Length/dim	0-80	1-64	1-72	2-56	2-64	3-48	3-56	4-40	4-48	5-40	5-44	6-32	6-40	8-32	8-36	10-24	10-32
	●	●	●	●	●	●	●	●▲	●	●▲	●	●▲	●	●▲	●	●▲	●▲

[CLICK HERE TO RETURN TO THE CONTENTS PAGE](#) >

HEXAGON FULL NUTS ANSI B18.6.3

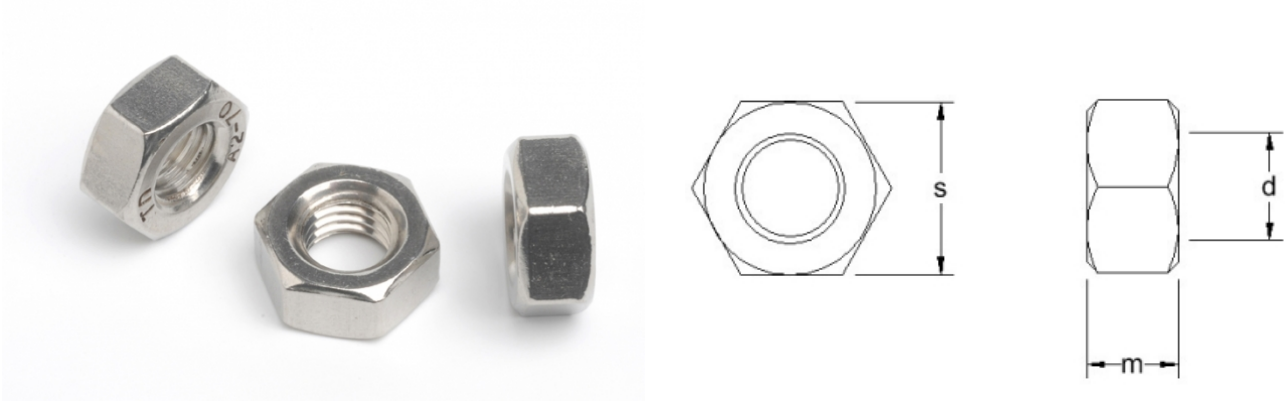

Material grades: A2: ● A4: ▲

m (Max)	0.161	0.161	0.226	0.226	0.273	0.273	0.337	0.337	0.385	0.385	0.448	0.448	0.496	0.496	0.559	0.559	0.665
s (Max)	0.438	0.438	0.438	0.438	0.500	0.500	0.562	0.562	0.688	0.688	0.750	0.750	0.875	0.875	0.938	0.938	1.125
Length/dim	12-24	12-28	1/4-20	1/4-28	5/16-18	5/16-24	3/8-16	3/8-24	7/16-14	7/16-20	1/2-13	1/2-20	9/16-12	9/16-18	5/8-11	5/8-18	3/4-10
	●▲	●	●▲	●▲	●▲	●▲	●▲	●▲	●▲	●▲	●▲	●▲	●▲	●▲	●▲	●▲	●▲

[CLICK HERE TO RETURN TO THE CONTENTS PAGE](#) >



HEXAGON FULL NUTS ANSI B18.6.3

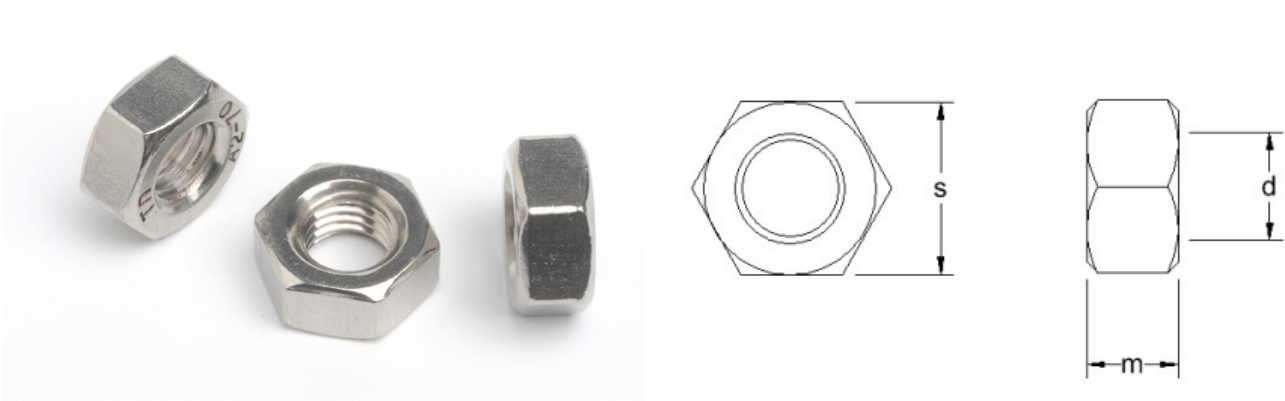

Material grades: A2: ● A4: ▲

m (Max)	0.665	0.776	0.776	0.887	0.887	0.999	0.999	1.094	1.094	1.206	1.206	1.317	1.317	1.500	1.500	1.718	1.718
s (Max)	1.125	1.312	1.312	1.500	1.500	1.688	1.688	1.875	1.875	2.062	2.062	2.250	2.250	2.625	2.625	3.000	3.000
Length/dim	3/4-16	7/8-9	7/8-14	1-8	1-12	1.1/8-7	1.1/8-12	1.1/4-7	1.1/4-12	1.3/8-6	1.3/8-12	1.1/2-6	1.1/2-12	1.3/4-5	1.3/4-8	2-4.1/2	2-8
	●▲	●▲	●▲	●▲	●▲	●▲	●▲	●▲	●▲	●▲	●▲	●▲	●▲	●▲	●▲	●▲	●▲

[CLICK HERE TO RETURN TO THE CONTENTS PAGE](#) >

USA HEAVY HEXAGON FULL NUTS ANSI B18.2.2

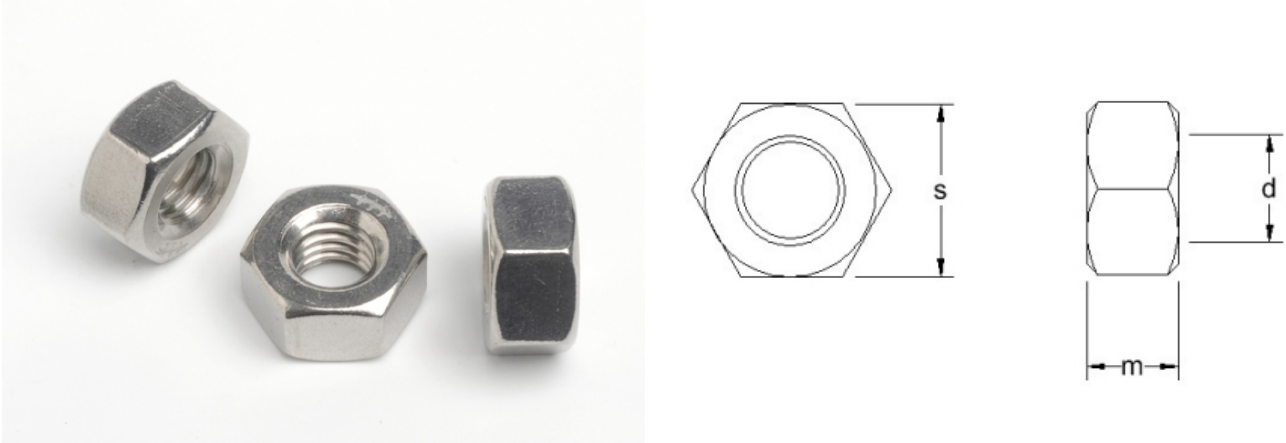

Material grades: A2: ● A4: ▲

m (Max)	0.250	0.250	0.314	0.314	0.377	0.377	0.441	0.441	0.504	0.504	0.568	0.568	0.631	0.631	0.758	0.758	0.885
s (Max)	0.500	0.500	0.562	0.562	0.687	0.687	0.750	0.750	0.875	0.875	0.937	0.937	1.062	1.062	1.250	1.250	1.437
Length/dim	1/4-20	1/4-28	5/16-18	5/16-24	3/8-16	3/8-24	7/16-14	7/16-20	1/2-13	1/2-20	9/16-12	9/16-18	5/8-11	5/8-18	3/4-10	3/4-16	7/8-9
	●▲	●	●▲	●	●▲	●	●▲	●	●▲	●	●	●	●▲	●	●▲	●	●▲

[CLICK HERE TO RETURN TO THE CONTENTS PAGE](#) >



USA HEAVY HEXAGON FULL NUTS ANSI B18.2.2

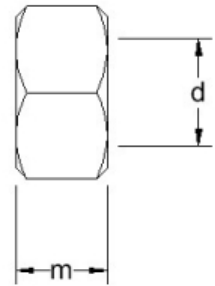

Material grades: A2: ● A4: ▲

m (Max)	0.885	1.012	1.012																		
s (Max)	1.437	1.625	1.625																		
Length/dim	7/8-14	1-8	1-12																		
	●	●▲	●																		

CLICK HERE TO RETURN TO THE CONTENTS PAGE

HEXAGON THIN NUTS ANSI B18.2.2

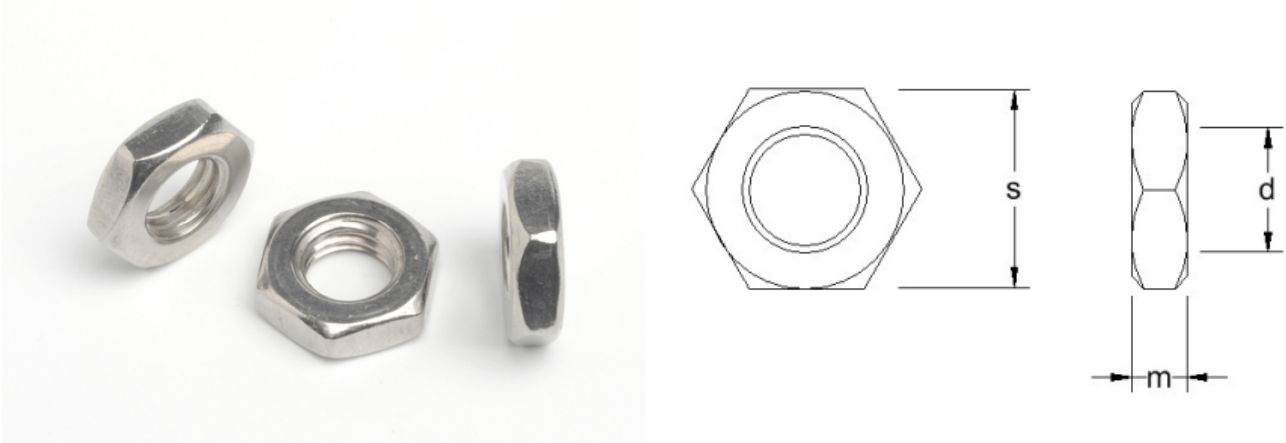

Material grades: A2: ● A4: ▲

m (Max)	0.163	0.163	0.195	0.195	0.227	0.227	0.260	0.260	0.323	0.323	0.324	0.324	0.387	0.387	0.446	0.446	0.510
s (Max)	0.438	0.438	0.500	0.500	0.562	0.562	0.688	0.688	0.750	0.750	0.875	0.875	0.938	0.938	1.125	1.125	1.312
Length/dim	1/4-20	1/4-28	5/16-18	5/16-24	3/8-16	3/8-24	7/16-14	7/16-20	1/2-13	1/2-20	9/16-12	9/16-18	5/8-11	5/8-18	3/4-10	3/4-16	7/8-9
	●▲	●▲	●▲	●▲	●▲	●▲	●▲	●▲	●▲	●▲	●▲	●▲	●▲	●▲	●▲	●▲	●▲

[CLICK HERE TO RETURN TO THE CONTENTS PAGE](#) >



HEXAGON THIN NUTS ANSI B18.2.2

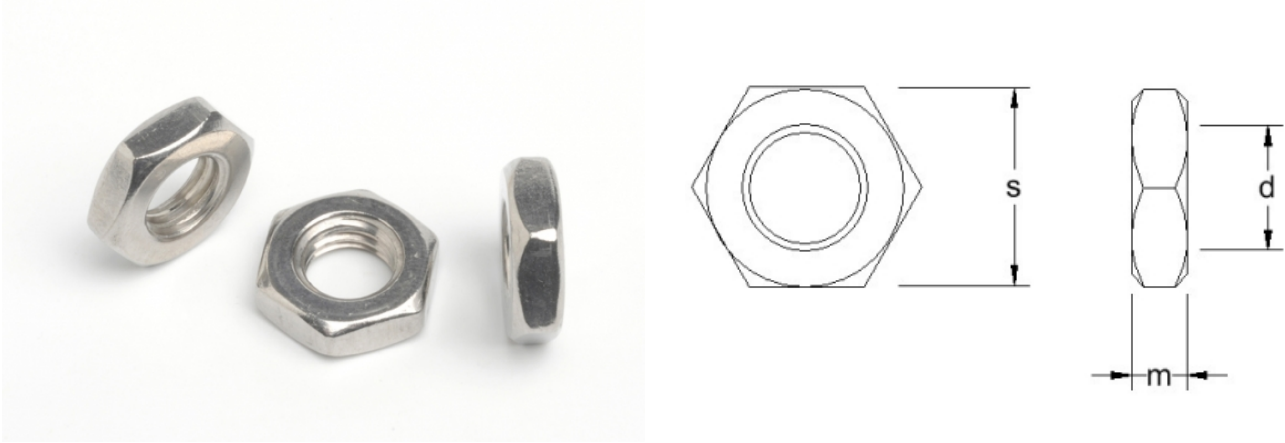

Material grades: A2: ● A4: ▲

m (Max)	0.510	0.575	0.575																	
s (Max)	1.312	1.500	1.500																	
Length/dim	7/8-14	1-8	1-12																	
	●	●▲	●																	

[CLICK HERE TO RETURN TO THE CONTENTS PAGE](#) >

SQUARE NUTS ANSI B18.2.2

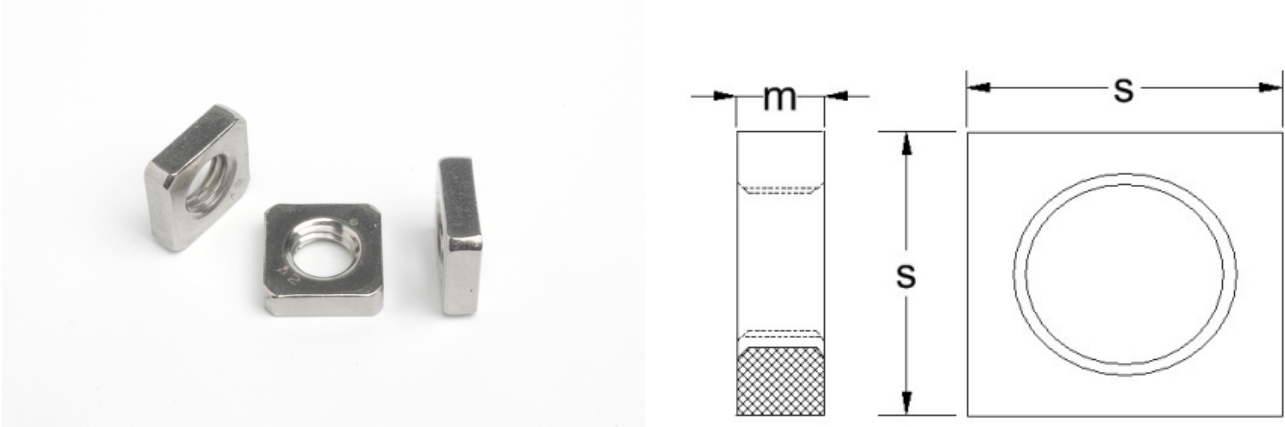

Material grades: A2: ● A4: ▲

m (Max)	0.098	0.114	0.130	0.130	0.130	0.235	0.283	0.346	0.394	0.458	0.569	0.680						
s (Max)	0.250	0.312	0.344	0.375	0.375	0.438	0.562	0.625	0.750	0.812	1.000	1.125						
Length/dim	4-40	6-32	8-32	10-24	10-32	1/4-20	5/16-18	3/8-16	7/16-14	1/2-13	5/8-11	3/4-10						
	●▲	●▲	●▲	●▲	●▲	●▲	●▲	●▲	▲	●▲	●	●						

[CLICK HERE TO RETURN TO THE CONTENTS PAGE](#) 



USA FLAT WASHERS ANSI B18.22.1

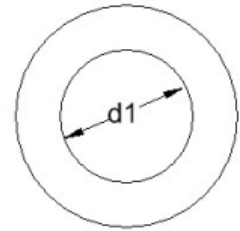
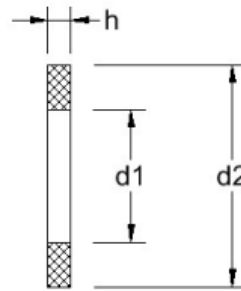

Material grades: A2: ● A4: ▲

d1	0.078	0.099	0.109	0.125	0.140	0.149	0.174	0.203	0.250	0.281	0.343	0.406	0.500	0.531	0.687	0.812	0.937	
d2	0.187	0.250	0.250	0.312	0.438	0.375	0.375	0.437	0.562	0.625	0.750	0.875	1.125	1.250	1.500	1.875	2.00	
h	0.020	0.031	0.031	0.031	0.046	0.031	0.031	0.063	0.050	0.050	0.050	0.050	0.062	0.062	0.078	0.109	0.109	
Length/dim	#0	#2	#3	#4	#5	#6	#8	#10	#12	1/4	5/16	3/8	7/16	1/2	5/8	3/4	7/8	
	●	●	●	●▲	●	●▲	●▲	●▲	●▲	●▲	●▲	●▲	●▲	●▲	●▲	●▲	●▲	●▲

CLICK HERE TO RETURN TO THE CONTENTS PAGE

USA FLAT WASHERS ANSI B18.22.1

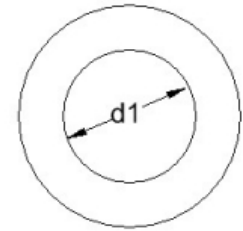
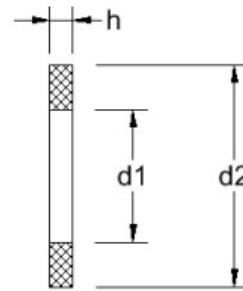

Material grades: A2: ● A4: ▲

d1	1.062	1.187	1.312	1.500	1.562	1.812	2.125											
d2	2.00	2.50	2.75	3.25	3.25	3.50	4.00											
h	0.125	0.125	0.125	0.140	0.140	0.140	0.187											
Length/dim	1	1.1/8	1.1/4	1.3/8	1.1/2	1.3/4	2											
	●▲	●▲	●▲	●▲	●▲	●▲	●▲											

[CLICK HERE TO RETURN TO THE CONTENTS PAGE](#) >



USA SPRING WASHERS ANSI B18.21.1

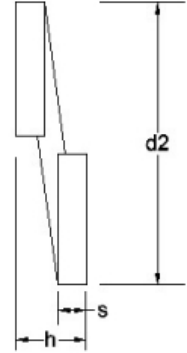
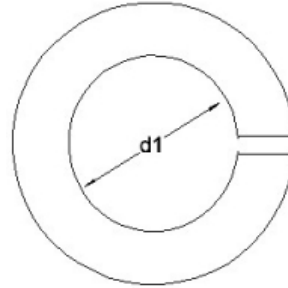

Material grades: A2: ● A4: ▲

d1 (Min)	0.062	0.075	0.088	0.101	0.114	0.127	0.141	0.167	0.193	0.220	0.252	0.314	0.377	0.440	0.502		0.628	
d2 (Max)	0.137	0.150	0.172	0.195	0.209	0.236	0.250	0.293	0.334	0.377	0.487	0.583	0.680	0.776	0.869		1.072	
h (Min)	0.020	0.022	0.035	0.040	0.040	0.047	0.047	0.055	0.062	0.070	0.109	0.125	0.141	0.156	0.171		0.203	
s (Min)	0.017	0.020	0.020	0.025	0.025	0.031	0.031	0.040	0.047	0.056	0.062	0.078	0.094	0.109	0.125		0.156	
Length/dim	#0	#1	#2	#3	#4	#5	#6	#8	#10	#12	1/4	5/16	3/8	7/16	1/2	9/16	5/8	
	●	●	●▲	●▲	●▲	●▲	●▲	●▲	●▲	●▲	●▲	●▲	●▲	●▲	●▲	●▲	●▲	●▲

[CLICK HERE TO RETURN TO THE CONTENTS PAGE](#) >

USA SPRING WASHERS ANSI B18.21.1

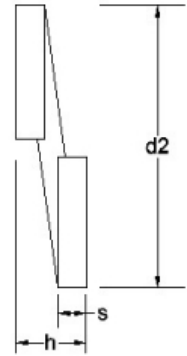
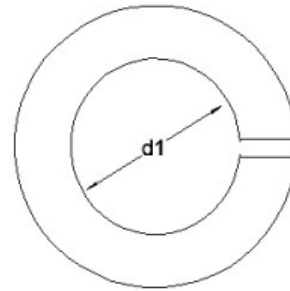

Material grades: A2: ● A4: ▲

d1 (Min)	0.753	0.878	1.003	1.129	1.254	1.379	1.504												
d2 (Max)	1.264	1.455	1.647	1.838	2.028	2.210	2.409												
h (Min)	0.234	0.266	0.297	0.328	0.359	0.391	0.422												
s (Min)	0.188	0.219	0.250	0.281	0.312	0.344	0.375												
Length/dim	3/4	7/8	1	1.1/8	1.1/4	1.3/8	1.1/2												
	●▲	●▲	●▲	●▲	●▲	●▲	●▲												

[CLICK HERE TO RETURN TO THE CONTENTS PAGE](#) 



USA INTERNAL TOOTH WASHERS ANSI B18.21.1

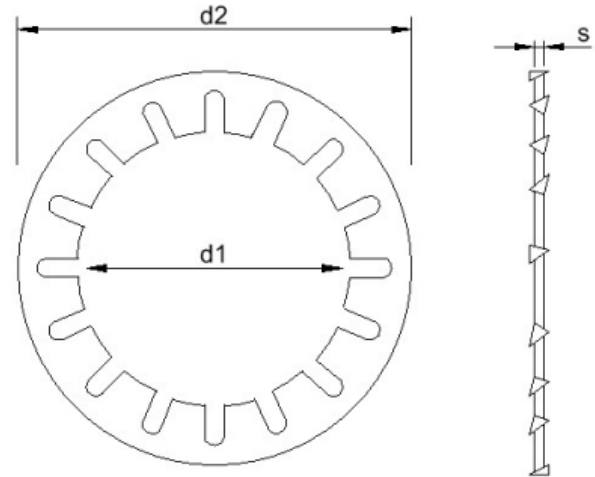

Material grades: A2: ●

d1 (Min)	0.089	0.102	0.115	0.141	0.168	0.195	0.221	0.256	0.320	0.384	0.448	0.512		0.640	0.769	0.894	1.019
d2 (Max)	0.200	0.232	0.270	0.295	0.340	0.381	0.410	0.478	0.610	0.692	0.789	0.900		1.071	1.245	1.410	1.637
s (Max)	0.016	0.016	0.018	0.022	0.023	0.024	0.027	0.028	0.034	0.040	0.040	0.045		0.050	0.055	0.060	0.067
Length/dim	#2	#3	#4	#6	#8	#10	#12	1/4	5/16	3/8	7/16	1/2	9/16	5/8	3/4	7/8	1
	●	●	●	●	●	●	●	●	●	●	●	●	●	●	●	●	●

CLICK HERE TO RETURN TO THE CONTENTS PAGE

USA EXTERNAL TOOTH WASHERS ANSI B18.21.1

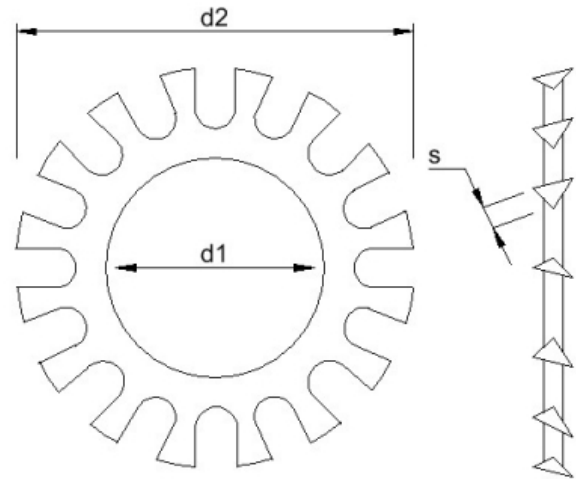

Material grades: A2: ●

d1 (Min)	*	0.102	0.115	0.141	0.168	0.195	0.221	0.256	0.320	0.384	0.448	0.513		0.641	0.768	0.897	1.025	
d2 (Max)	*	0.235	0.260	0.320	0.381	0.410	0.475	0.510	0.610	0.694	0.760	0.900		1.070	1.260	1.410	1.620	
s (Max)	*	0.016	0.018	0.022	0.023	0.024	0.027	0.028	0.034	0.040	0.040	0.045		0.050	0.055	0.060	0.067	
Length/dim		#2	#3	#4	#6	#8	#10	#12	1/4	5/16	3/8	7/16	1/2	9/16	5/8	3/4	7/8	1
		●	●	●	●	●	●	●	●	●	●	●	●	●	●	●	●	●

CLICK HERE TO RETURN TO THE CONTENTS PAGE 



SOCKET CAP SCREWS ANSI B18.3

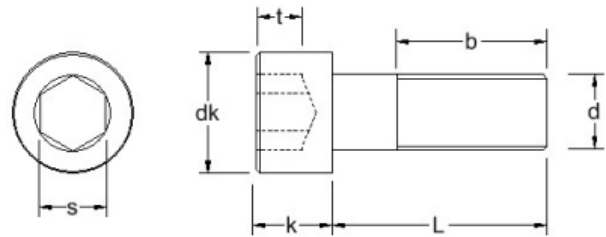

Material grades: A2: ● A4: ▲

b	0.50 - 0.99	0.62 - 0.99	0.62 - 0.99	0.62 - 0.99	0.62 - 0.99	0.62 - 0.99	0.62 - 0.99	0.75 - 0.99	0.75 - 0.99	0.75 - 1.00	0.75 - 1.05	0.75 - 1.05	0.88 - 1.19	0.88 - 1.19	0.88 - 1.27	0.88 - 1.27	0.88 - 1.27
dk (Max)	0.096	0.118	0.118	0.140	0.140	0.161	0.161	0.183	0.183	0.205	0.226	0.226	0.270	0.270	0.312	0.312	0.343
k (Max)	0.060	0.073	0.073	0.086	0.086	0.099	0.099	0.112	0.112	0.125	0.138	0.138	0.164	0.164	0.190	0.190	0.216
s	0.050	1/16	1/16	5/64	5/64	5/64	5/64	3/32	3/32	3/32	7/64	7/64	9/64	9/64	5/32	5/32	5/32
t (Min)	0.025	0.031	0.031	0.038	0.038	0.044	0.044	0.051	0.051	0.057	0.064	0.064	0.077	0.077	0.090	0.090	0.090
Length/dim	0-80	1-64	1-72	2-56	2-64	3-48	3-56	4-40	4-48	5-40	6-32	6-40	8-32	8-36	10-24	10-32	12-24
3/32	●																
1/8	●	●	●	●	●			●			●	●	●				
5/32	●	●	●	●	●												
3/16	●	●	●	●	●	●		●▲	●		●	●	●	●	●	●	●
7/32	●	●	●														
1/4	●	●	●	●▲	●	●	●	●▲	●	●	●▲	●	●▲	●	●▲	●▲	●
5/16	●	●	●	●▲	●	●	●	●▲	●	●	●▲	●	●▲	●	●▲	●▲	●
3/8	●	●	●	●▲	●	●	●	●▲	●	●	●▲	●	●▲	●	●▲	●▲	●
7/16	●	●	●	●▲	●	●		●▲	●	●	●▲	●	●▲	●	●▲	●▲	●
1/2	●	●	●	●▲	●	●	●	●▲	●	●	●▲	●	●▲	●	●▲	●▲	●
9/16	●	●	●	●	●	●	●	●▲	●	●	●▲	●	●▲	●	●▲	●▲	●
5/8	●	●	●	●	●	●	●	●▲	●	●	●▲	●	●▲	●	●▲	●▲	●
3/4	●		●	●	●	●	●	●▲	●	●	●▲	●	●▲	●	●▲	●▲	●
7/8				●		●	●	●▲	●		●▲	●	●▲	●	●▲	●▲	●
1	●			●		●	●	●▲	●	●	●▲	●	●▲	●	●▲	●▲	●

[CLICK HERE TO RETURN TO THE CONTENTS PAGE](#)



SOCKET CAP SCREWS ANSI B18.3

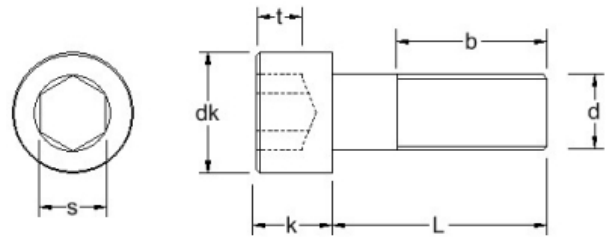

Material grades: A2: ● A4: ▲

b	1.00 - 1.50	1.00 - 1.50	1.12 - 1.71	1.12 - 1.71	1.25 - 1.94	1.25 - 1.94	1.38 - 2.17	1.38 - 2.17	1.50 - 2.38	1.50 - 2.38	1.75 - 2.82	1.75 - 2.82	2.00 - 3.25	2.00 - 3.25	2.25 - 3.69	2.25 - 3.69	2.50 - 4.12
dk (Max)	0.375	0.375	0.469	0.469	0.562	0.562	0.656	0.656	0.750	0.750	0.938	0.938	1.125	1.125	1.312	1.312	1.500
k (Max)	0.250	0.250	0.312	0.312	0.375	0.375	0.438	0.438	0.500	0.500	0.625	0.625	0.750	0.750	0.875	0.875	1.000
s	3/16	3/16	1/4	1/4	5/16	5/16	3/8	3/8	3/8	3/8	1/2	1/2	5/8	5/8	3/4	3/4	3/4
t (Min)	0.120	0.120	0.151	0.151	0.182	0.182	0.213	0.213	0.245	0.245	0.307	0.307	0.370	0.370	0.432	0.432	0.495
Length/dim	1/4-20	1/4-28	5/16-18	5/16-24	3/8-16	3/8-24	7/16-14	7/16-20	1/2-13	1/2-20	5/8-11	5/8-18	3/4-10	3/4-16	7/8-9	7/8-14	1-8
3/32																	
1/8																	
5/32																	
3/16																	
7/32																	
1/4	●	●	●	●													
5/16	●	●															
3/8	●▲	●	●	●	●												
7/16	●▲																
1/2	●▲	●▲	●▲	●▲	●▲	●	●		●								
9/16	●▲																
5/8	●▲	●▲	●▲	●▲	●▲	●			●								
3/4	●▲	●▲	●▲	●▲	●▲	●▲	●		●▲	●							
7/8	●▲	●▲	●▲	●▲	●▲	●▲	●	●	●▲								
1	●▲	●▲	●▲	●▲	●▲	●▲	●	●	●▲	●	●▲	●	●				

[CLICK HERE TO RETURN TO THE CONTENTS PAGE](#) >



SOCKET CAP SCREWS ANSI B18.3

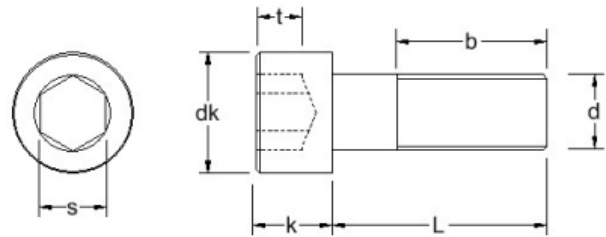

Material grades: A2: ● A4: ▲

b	0.50 - 0.99	0.62 - 0.99	0.62 - 0.99	0.62 - 0.99	0.62 - 0.99	0.62 - 0.99	0.62 - 0.99	0.75 - 0.99	0.75 - 0.99	0.75 - 1.00	0.75 - 1.05	0.75 - 1.05	0.88 - 1.19	0.88 - 1.19	0.88 - 1.27	0.88 - 1.27	0.88 - 1.27
dk (Max)	0.096	0.118	0.118	0.140	0.140	0.161	0.161	0.183	0.183	0.205	0.226	0.226	0.270	0.270	0.312	0.312	0.343
k (Max)	0.060	0.073	0.073	0.086	0.086	0.099	0.099	0.112	0.112	0.125	0.138	0.138	0.164	0.164	0.190	0.190	0.216
s	0.050	1/16	1/16	5/64	5/64	5/64	5/64	3/32	3/32	3/32	7/64	7/64	9/64	9/64	5/32	5/32	5/32
t (Min)	0.025	0.031	0.031	0.038	0.038	0.044	0.044	0.051	0.051	0.057	0.064	0.064	0.077	0.077	0.090	0.090	0.090
Length/dim	0-80	1-64	1-72	2-56	2-64	3-48	3-56	4-40	4-48	5-40	6-32	6-40	8-32	8-36	10-24	10-32	12-24
1.1/8								●		●	●▲	●	●▲		●▲	●▲	●
1.1/4				●				●		●	●▲	●	●▲		●▲	●▲	●
1.3/8								●		●	●▲		●▲		●▲	●▲	●
1.1/2				●				●		●	●▲		●▲		●	●▲	●
1.5/8																●▲	
1.3/4								●			●		●		●▲	●▲	
1.7/8																	
2								●			●		●		●▲	●▲	
2.1/4											●		●		●	●	
2.3/8																	
2.1/2											●		●		●	●	
2.3/4											●				●	●	
3											●		●		●	●	
3.1/4															●	●	
3.1/2													●		●	●	

[CLICK HERE TO RETURN TO THE CONTENTS PAGE](#)

SOCKET CAP SCREWS ANSI B18.3

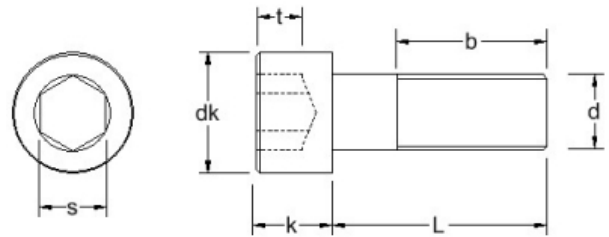

Material grades: A2: ● A4: ▲

b	1.00 - 1.50	1.00 - 1.50	1.12 - 1.71	1.12 - 1.71	1.25 - 1.94	1.25 - 1.94	1.38 - 2.17	1.38 - 2.17	1.50 - 2.38	1.50 - 2.38	1.75 - 2.82	1.75 - 2.82	2.00 - 3.25	2.00 - 3.25	2.25 - 3.69	2.25 - 3.69	2.50 - 4.12
dk (Max)	0.375	0.375	0.469	0.469	0.562	0.562	0.656	0.656	0.750	0.750	0.938	0.938	1.125	1.125	1.312	1.312	1.500
k (Max)	0.250	0.250	0.312	0.312	0.375	0.375	0.438	0.438	0.500	0.500	0.625	0.625	0.750	0.750	0.875	0.875	1.000
s	3/16	3/16	1/4	1/4	5/16	5/16	3/8	3/8	3/8	3/8	1/2	1/2	5/8	5/8	3/4	3/4	3/4
t (Min)	0.120	0.120	0.151	0.151	0.182	0.182	0.213	0.213	0.245	0.245	0.307	0.307	0.370	0.370	0.432	0.432	0.495
Length/dim	1/4-20	1/4-28	5/16-18	5/16-24	3/8-16	3/8-24	7/16-14	7/16-20	1/2-13	1/2-20	5/8-11	5/8-18	3/4-10	3/4-16	7/8-9	7/8-14	1-8
1.1/8	●▲	●▲															
1.1/4	●▲	●▲	●▲	●▲	●▲	●▲	●▲	●	●▲	●	●▲	●	●▲				
1.3/8	●▲	●▲					●▲	●	●▲	●							
1.1/2	●▲	●▲	●▲	●▲	●▲	●▲	●▲	●	●▲	●▲	●▲	●	●▲	●			
1.5/8																	
1.3/4	●▲	●▲	●▲	●▲	●▲	●	●▲	●	●▲	●▲	●▲	●	●▲	●			
1.7/8		●▲															
2	●▲	●▲	●▲	●▲	●▲	●	●▲	●	●▲	●▲	●▲	●	●▲	●	●	●	●
2.1/4	●▲	●	●▲	●	●▲	●	●▲		●▲	●▲	●▲	●	●▲		●	●	
2.3/8	●▲																
2.1/2	●▲	●	●▲	●	●▲	●	●▲		●▲	●▲	●▲	●	●▲	●	●	●	●
2.3/4	●▲	●	●▲	●	●▲	●	●▲		●▲	●▲	●▲	●	●▲		●	●	
3	●▲	●	●▲	●	●▲	●	●▲		●▲	●▲	●▲	●	●▲	●	●	●	●
3.1/4	●▲	●	●▲	●	●▲	●			●▲	●▲	●▲	●	●▲				
3.1/2	●▲	●	●▲	●	●▲	●	●▲		●▲	●▲	●▲	●	●▲	●	●	●	●

[CLICK HERE TO RETURN TO THE CONTENTS PAGE](#) >



SOCKET CAP SCREWS ANSI B18.3

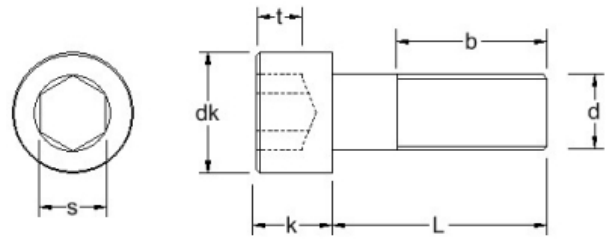

Material grades: A2: ●

b	0.50 - 0.99	0.62 - 0.99	0.62 - 0.99	0.62 - 0.99	0.62 - 0.99	0.62 - 0.99	0.62 - 0.99	0.75 - 0.99	0.75 - 0.99	0.75 - 1.00	0.75 - 1.05	0.75 - 1.05	0.88 - 1.19	0.88 - 1.19	0.88 - 1.27	0.88 - 1.27	0.88 - 1.27
dk (Max)	0.096	0.118	0.118	0.140	0.140	0.161	0.161	0.183	0.183	0.205	0.226	0.226	0.270	0.270	0.312	0.312	0.343
k (Max)	0.060	0.073	0.073	0.086	0.086	0.099	0.099	0.112	0.112	0.125	0.138	0.138	0.164	0.164	0.190	0.190	0.216
s	0.050	1/16	1/16	5/64	5/64	5/64	5/64	3/32	3/32	3/32	7/64	7/64	9/64	9/64	5/32	5/32	5/32
t (Min)	0.025	0.031	0.031	0.038	0.038	0.044	0.044	0.051	0.051	0.057	0.064	0.064	0.077	0.077	0.090	0.090	0.090
Length/dim	0-80	1-64	1-72	2-56	2-64	3-48	3-56	4-40	4-48	5-40	6-32	6-40	8-32	8-36	10-24	10-32	12-24
3.3/4																	
4													●		●	●	
4.1/2																	
5															●	●	
5.1/2																	
6															●	●	
7																	
8																	
9																	
10																	
11																	
12																	

[CLICK HERE TO RETURN TO THE CONTENTS PAGE](#)

SOCKET CAP SCREWS ANSI B18.3

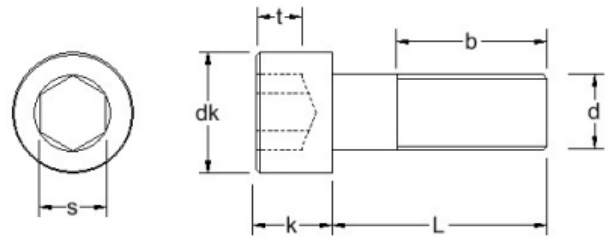

Material grades: A2: ● A4: ▲

b	1.00 - 1.50	1.00 - 1.50	1.12 - 1.71	1.12 - 1.71	1.25 - 1.94	1.25 - 1.94	1.38 - 2.17	1.38 - 2.17	1.50 - 2.38	1.50 - 2.38	1.75 - 2.82	1.75 - 2.82	2.00 - 3.25	2.00 - 3.25	2.25 - 3.69	2.25 - 3.69	2.50 - 4.12
dk (Max)	0.375	0.375	0.469	0.469	0.562	0.562	0.656	0.656	0.750	0.750	0.938	0.938	1.125	1.125	1.312	1.312	1.500
k (Max)	0.250	0.250	0.312	0.312	0.375	0.375	0.438	0.438	0.500	0.500	0.625	0.625	0.750	0.750	0.875	0.875	1.000
s	3/16	3/16	1/4	1/4	5/16	5/16	3/8	3/8	3/8	3/8	1/2	1/2	5/8	5/8	3/4	3/4	3/4
t (Min)	0.120	0.120	0.151	0.151	0.182	0.182	0.213	0.213	0.245	0.245	0.307	0.307	0.370	0.370	0.432	0.432	0.495
Length/dim	1/4-20	1/4-28	5/16-18	5/16-24	3/8-16	3/8-24	7/16-14	7/16-20	1/2-13	1/2-20	5/8-11	5/8-18	3/4-10	3/4-16	7/8-9	7/8-14	1-8
3.3/4	●	●	●▲	●	●▲	●			●▲	●▲							
4	●▲	●	●▲	●	●▲	●	●▲		●▲	●▲	●▲	●	●▲	●	●	●	●
4.1/2	●▲		●▲		●▲	●			●▲	●▲	●▲	●	●▲		●	●	●
5	●▲		●▲		●▲	●			●▲	●▲	●▲	●	●▲		●	●	●
5.1/2	●▲		●▲		●▲	●			●▲	●▲	●▲		●▲		●	●	
6	●▲		●▲		●▲	●			●▲	●▲	●▲		●▲		●	●	●
7	●		●		●				●▲		●▲		●▲		●	●	●
8	●		●		●				●▲		●▲		●▲		●	●	●
9									●▲		▲		●▲				
10									●▲		▲		●▲				
11									●▲		▲		●▲				
12									●▲		▲		●▲				

[CLICK HERE TO RETURN TO THE CONTENTS PAGE](#) 



SOCKET BUTTON SCREWS ANSI B18.3

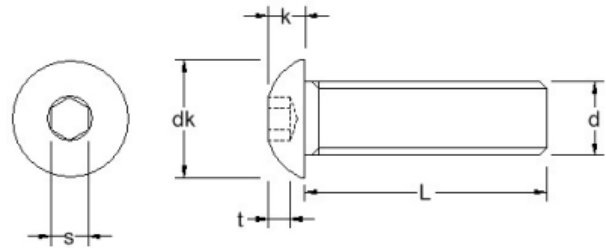

Material grades: A2: ● A4: ▲

Length/dim	0-80	2-56	4-40	5-40	6-32	8-32	10-24	10-32	1/4-20	1/4-28	5/16-18	5/16-24	3/8-16	3/8-24	1/2-13	1/2-20	5/8-11
dk (Max)	0.114	0.164	0.213	0.238	0.262	0.312	0.361	0.361	0.437	0.437	0.547	0.547	0.656	0.656	0.875	0.875	1.00
k (Max)	0.032	0.046	0.059	0.066	0.073	0.087	0.101	0.101	0.132	0.132	0.166	0.166	0.199	0.199	0.265	0.265	0.331
s	0.035	0.050	1/16	5/64	5/64	3/32	1/8	1/8	5/32	5/32	3/16	3/16	7/32	7/32	5/16	5/16	3/8
t (Min)	0.020	0.028	0.035	0.044	0.044	0.052	0.070	0.070	0.087	0.087	0.105	0.105	0.122	0.122	0.175	0.175	0.210
1/8	●	●	●		●	●											
3/16	●	●	●	●	●	●		●									
1/4	●	●	●▲	●	●▲	●▲	●	●▲	●▲	●▲							
5/16		●	●▲	●	●▲	●▲	●	●▲	●▲	●							
3/8	●	●	●▲	●	●▲	●▲	●▲	●▲	●▲	●▲	●	●					
7/16		●	●▲	●	●▲		●▲	●▲	●▲	●							
1/2	●	●	●▲	●	●▲	●▲	●▲	●▲	●▲	●▲	●▲	●	●▲		●		
5/8	●	●	●	●	●▲	●▲	●▲	●▲	●▲	●▲	●▲	●	●▲		●		
3/4	●	●	●	●	●▲	●▲	●▲	●▲	●▲	●▲	●▲	●	●▲	●	●▲	●	
7/8		●	●		●▲	●	●▲	●▲	●▲	●	●▲	●	●▲	●			
1	●	●	●		●▲	●▲	●▲	●▲	●▲	●▲	●▲	●	●▲	●	●▲	●	●
1.1/4			●		●	●	●	●	●▲	●	●▲	●	●▲	●	●▲	●	●
1.1/2			●		●	●	●	●	●▲	●	●▲	●	●▲	●	●▲	●	●
1.3/4					●	●	●	●	●▲	●	●▲	●	●▲		●▲	●	●
2						●	●	●	●▲	●	●▲	●	●▲		●▲	●	●
2.1/4							●		●▲	●	●▲		●▲				●

[CLICK HERE TO RETURN TO THE CONTENTS PAGE](#)



SOCKET BUTTON SCREWS ANSI B18.3

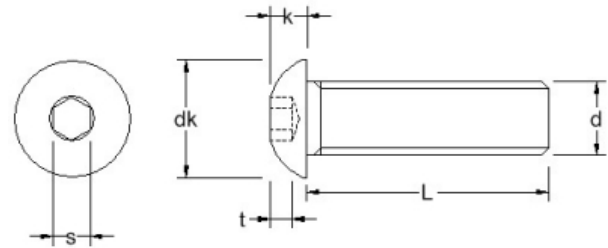

Material grades: A2: ● A4: ▲

Length/dim	0-80	2-56	4-40	5-40	6-32	8-32	10-24	10-32	1/4-20	1/4-28	5/16-18	5/16-24	3/8-16	3/8-24	1/2-13	1/2-20	5/8-11
dk (Max)	0.114	0.164	0.213	0.238	0.262	0.312	0.361	0.361	0.437	0.437	0.547	0.547	0.656	0.656	0.875	0.875	1.00
k (Max)	0.032	0.046	0.059	0.066	0.073	0.087	0.101	0.101	0.132	0.132	0.166	0.166	0.199	0.199	0.265	0.265	0.331
s	0.035	0.050	1/16	5/64	5/64	3/32	1/8	1/8	5/32	5/32	3/16	3/16	7/32	7/32	5/16	5/16	3/8
t (Min)	0.020	0.028	0.035	0.044	0.044	0.052	0.070	0.070	0.087	0.087	0.105	0.105	0.122	0.122	0.175	0.175	0.210
2.1/2							●	●	●▲	●	●▲		●▲		●▲	●	●
2.3/4											●▲		●▲				
3							●	●	●▲	●	●▲		●▲		●▲	●	
3.1/2										●	●		●		●		
4										●	●		●		●		
4.1/2															●		
5													●		●		
6													●		●		

[CLICK HERE TO RETURN TO THE CONTENTS PAGE](#) 



LOW HEAD SOCKET CAP SCREWS ANSI B18.3

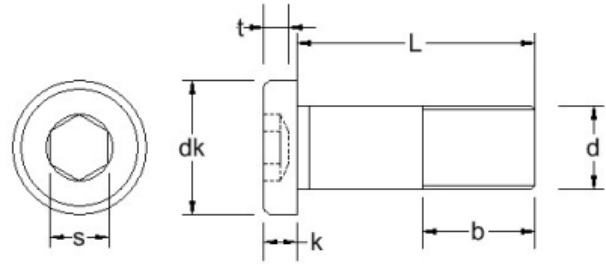

Material grades: A2: ●

b	0.75 - 1.05	0.88 - 1.19	0.88 - 1.27	0.88 - 1.27	1.00 - 1.50	1.12 - 1.71	1.25 - 1.94										
dk (Max)	0.226	0.270	0.312	0.312	0.375	0.437	0.562										
k (Max)	0.072	0.085	0.098	0.098	0.127	0.158	0.192										
s	1/16	5/64	3/32	3/32	1/8	5/32	3/16										
t (Min)	0.050	0.060	0.072	0.072	0.094	0.110	0.115										
Length/dim	6-32	8-32	10-24	10-32	1/4-20	5/16-18	3/8-16										
1/4	●	●															
3/8	●	●			●												
1/2	●	●	●	●	●	●	●										
5/8	●	●	●	●	●	●	●										
3/4	●	●	●	●	●	●	●										
1	●	●	●	●	●	●	●										
1.1/4			●	●	●	●	●										
1.1/2			●	●	●	●	●										
1.3/4					●	●	●										
2					●	●	●										

[CLICK HERE TO RETURN TO THE CONTENTS PAGE](#)

SOCKET COUNTERSUNK SCREWS ANSI B18.3

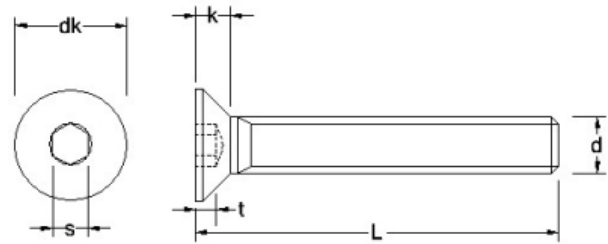

Material grades: A2: ● A4: ▲

Length/dim	0-80	1-72	2-56	4-40	5-40	6-32	6-40	8-32	10-24	10-32	1/4-20	1/4-28	5/16-18	5/16-24	3/8-16	3/8-24	7/16-14
1/8	●	●	●														
3/16	●	●	●	●▲													
1/4	●	●	●	●▲	●	●▲	●	●▲	●	●							
5/16			●	●▲	●	●▲		●▲	●	●							
3/8	●	●	●	●▲	●	●▲	●	●▲	●▲	●▲	●▲	●					
7/16	●	●	●	●▲	●	●▲		●▲	●▲	●▲	●▲	●					
1/2	●	●	●	●▲	●	●▲	●	●▲	●▲	●▲	●▲	●▲	●▲	●	●		
5/8	●	●	●	●▲	●	●▲		●▲	●▲	●▲	●▲	●▲	●▲	●	●		
3/4		●	●	●▲	●	●▲	●	●▲	●▲	●▲	●▲	●▲	●▲	●	●▲	●	
7/8			●	●		●		●▲	●▲	●▲	●▲	●▲	●▲	●	●▲	●	
1			●	●		●	●	●▲	●▲	●▲	●▲	●▲	●▲	●	●▲	●	●
1.1/4				●		●		●	●	●▲	●▲	●	●▲	●	●▲	●	●
1.1/2				●		●		●	●	●▲	●▲	●	●▲	●	●▲	●	●
1.3/4						●		●	●	●	●▲	●	●▲	●	●▲	●	●
2						●		●	●	●	●▲	●	●▲	●	●▲	●	●
2.1/4											●▲	●	●▲	●	●▲	●	●

[CLICK HERE TO RETURN TO THE CONTENTS PAGE](#) 



SOCKET COUNTERSUNK SCREWS ANSI B18.3

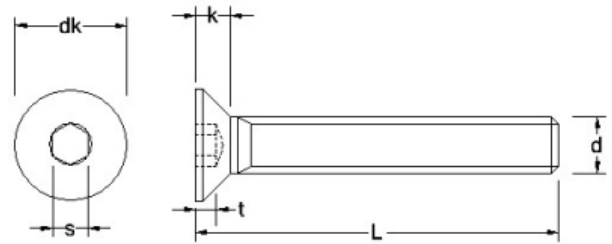

Material grades: A2: ● A4: ▲

dk (Max)	0.938	0.938	1.188	1.438	1.688													
k (Max)	0.251	0.251	0.324	0.396	0.468													
s	5/16	5/16	3/8	1/2	9/16													
t (Min)	0.172	0.172	0.220	0.220	0.248													
Length/dim	1/2-13	1/2-20	5/8-11	3/4-10	7/8-9													
1/8																		
3/16																		
1/4																		
5/16																		
3/8																		
7/16																		
1/2																		
5/8																		
3/4	●▲	●																
7/8	●▲	●																
1	●▲	●	●▲	▲														
1.1/4	●▲	●	●▲	●▲														
1.1/2	●▲	●	●▲	●▲														
1.3/4	●▲	●	●▲	●▲														
2	●▲	●	●▲	●▲														
2.1/4	●▲	●																

[CLICK HERE TO RETURN TO THE CONTENTS PAGE](#) >

SOCKET COUNTERSUNK SCREWS ANSI B18.3

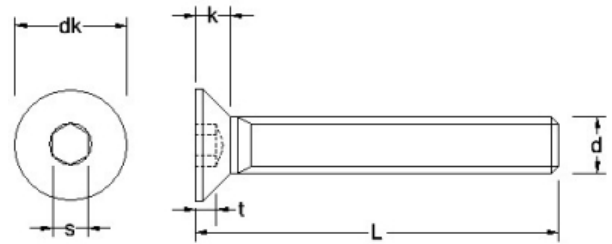

Material grades: A2: ● A4: ▲

Length/dim	0-80	1-72	2-56	4-40	5-40	6-32	6-40	8-32	10-24	10-32	1/4-20	1/4-28	5/16-18	5/16-24	3/8-16	3/8-24	7/16-14
dk (Max)	0.138	0.168	0.197	0.255	0.281	0.307	0.307	0.359	0.411	0.411	0.531	0.531	0.656	0.656	0.781	0.781	0.844
k (Max)	0.044	0.054	0.064	0.083	0.090	0.097	0.097	0.112	0.127	0.127	0.161	0.161	0.198	0.198	0.234	0.234	0.234
s	0.035	0.050	0.050	1/16	5/64	5/64	5/64	3/32	1/8	1/8	5/32	5/32	3/16	3/16	7/32	7/32	1/4
t (Min)	0.025	0.031	0.038	0.055	0.061	0.066	0.066	0.076	0.087	0.087	0.111	0.111	0.135	0.135	0.159	0.159	0.159
2.1/2									●	●	●▲	●	●▲	●	●▲	●	●
2.3/4															●▲	●	●
3									●	●	●▲	●	●▲	●	●▲	●	●
3.1/2									●	●	●	●	●▲	●	●▲	●	●
4									●	●	●	●	●▲	●	●▲	●	●
4.1/2											●		●		●▲		
5											●		●		●▲		
5.1/2																	
6											●		●		●▲		
7															●		
8															●		
9															●		
10															●		

[CLICK HERE TO RETURN TO THE CONTENTS PAGE](#) 



SOCKET COUNTERSUNK SCREWS ANSI B18.3

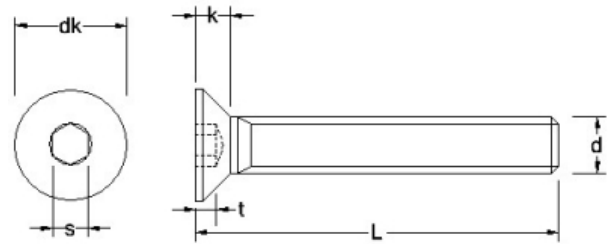

Material grades: A2: ● A4: ▲

dk (Max)	0.938	0.938	1.188	1.438	1.688														
k (Max)	0.251	0.251	0.324	0.396	0.468														
s	5/16	5/16	3/8	1/2	9/16														
t (Min)	0.172	0.172	0.220	0.220	0.248														
Length/dim	1/2-13	1/2-20	5/8-11	3/4-10	7/8-9														
2.1/2	● ▲	●	● ▲	● ▲															
2.3/4																			
3	● ▲	●	● ▲	● ▲	●														
3.1/2	● ▲		● ▲	● ▲	●														
4	● ▲		● ▲	● ▲	●														
4.1/2	●		●																
5	●		●	●	●														
5.1/2	●																		
6	●		●	●	●														
7	●																		
8	●																		
9	●																		
10	●																		

[CLICK HERE TO RETURN TO THE CONTENTS PAGE](#) >

SOCKET SET SCREWS CUP POINT ANSI B18.3

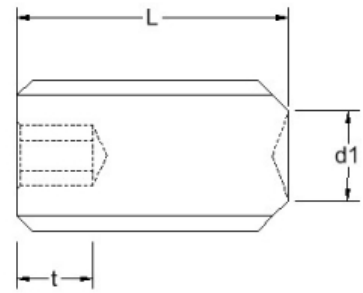
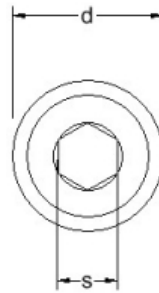

Material grades: A2: ● A4: ▲

d1 (Max)	0.033	0.040	0.047	0.054	0.054	0.061	0.061	0.067	0.074	0.074	0.087	0.087	0.102	0.102	0.132	0.132	0.172
s	0.028	0.028	0.035	0.050	0.050	0.050	0.050	1/16	1/16	1/16	5/64	5/64	3/32	3/32	1/8	1/8	5/32
t (Min)	0.050	0.060	0.060	0.070	0.070	0.070	0.070	0.080	0.080	0.080	0.090	0.090	0.100	0.100	0.125	0.125	0.156
Length/dim	0-80	1-72	2-56	3-48	3-56	4-40	4-48	5-40	6-32	6-40	8-32	8-36	10-24	10-32	1/4-20	1/4-28	5/16-18
1/16		●	●▲														
3/32	●	●	●▲	●	●	●▲	●										
1/8	●	●	●▲	●	●	●▲	●	●	●▲	●	●▲	●	●▲	●▲			
5/32	●					●▲	●										
3/16	●	●	●▲	●	●	●▲	●	●	●▲	●	●▲	●	●▲	●▲	●▲	●▲	
7/32	●																
1/4	●	●	●▲	●	●	●▲	●	●	●▲	●	●▲	●	●▲	●▲	●▲	●▲	●▲
5/16	●	●	●▲	●	●	●▲	●	●	●▲	●	●▲	●	●▲	●▲	●▲	●▲	●▲
3/8	●	●	●▲	●	●	●▲	●	●	●▲	●	●▲	●	●▲	●▲	●▲	●▲	●▲
7/16	●		●	●	●	●▲	●	●	●▲	●	●▲	●	●▲	●▲	●▲	●▲	●▲
1/2	●		●	●	●	●▲	●	●	●▲	●	●▲	●	●▲	●▲	●▲	●▲	●▲
5/8			●			●▲	●	●	●▲	●	●▲	●	●▲	●▲	●▲	●▲	●▲
3/4			●			●▲	●	●	●▲	●	●▲	●	●▲	●▲	●▲	●▲	●▲
7/8			●			●	●	●	●▲	●	●▲	●	●▲	●▲	●▲	●▲	●▲
1			●			●	●	●	●▲	●	●▲	●	●▲	●▲	●▲	●▲	●▲
1.1/4						●			●▲		●▲		●▲	●▲	●▲	●	●▲
1.1/2						●			●▲		●▲		●▲	●▲	●▲	●	●▲

[CLICK HERE TO RETURN TO THE CONTENTS PAGE](#)



SOCKET SET SCREWS CUP POINT ANSI B18.3

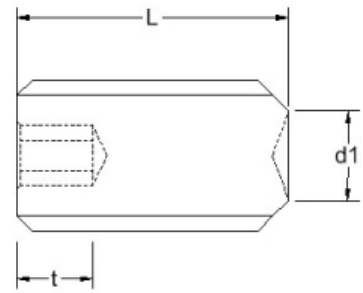
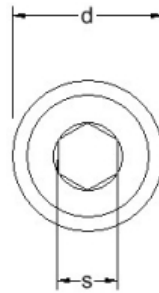

Material grades: A2: ● A4: ▲

d1 (Max)	0.172	0.212	0.212	0.252	0.252	0.291	0.291	0.371	0.450									
s	5/32	3/16	3/16	7/32	7/32	1/4	1/4	5/16	3/8									
t (Min)	0.156	0.188	0.188	0.219	0.219	0.250	0.250	0.312	0.375									
Length/dim	5/16-24	3/8-16	3/8-24	7/16-14	7/16-20	1/2-13	1/2-20	5/8-11	3/4-10									
1/16																		
3/32																		
1/8																		
5/32																		
3/16																		
7/32																		
1/4	●▲	●▲	●▲															
5/16	●▲	●▲	●▲															
3/8	●▲	●▲	●▲	●	●	●▲	●▲											
7/16	●▲	●▲	●▲	●	●													
1/2	●▲	●▲	●▲	●	●	●▲	●▲	●▲										
5/8	●▲	●▲	●▲	●	●	●▲	●▲	●▲	●▲									
3/4	●▲	●▲	●▲	●	●	●▲	●▲	●▲	●▲									
7/8	●▲	●▲	●▲	●	●	●▲	●▲	●▲										
1	●▲	●▲	●▲	●	●	●▲	●▲	●▲	●▲									
1.1/4	●	●▲	●	●	●	●▲	●▲	●▲	●▲									
1.1/2	●	●▲	●	●	●	●▲	●▲	●▲	●▲									

[CLICK HERE TO RETURN TO THE CONTENTS PAGE](#) >

SOCKET SET SCREWS CUP POINT ANSI B18.3

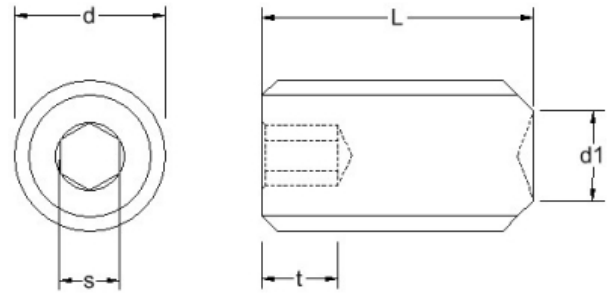

Material grades: A2: ● A4: ▲

d1 (Max)	0.033	0.040	0.047	0.054	0.054	0.061	0.061	0.067	0.074	0.074	0.087	0.087	0.102	0.102	0.132	0.132	0.172
s	0.028	0.028	0.035	0.050	0.050	0.050	0.050	1/16	1/16	1/16	5/64	5/64	3/32	3/32	1/8	1/8	5/32
t (Min)	0.050	0.060	0.060	0.070	0.070	0.070	0.070	0.080	0.080	0.080	0.090	0.090	0.100	0.100	0.125	0.125	0.156
Length/dim	0-80	1-72	2-56	3-48	3-56	4-40	4-48	5-40	6-32	6-40	8-32	8-36	10-24	10-32	1/4-20	1/4-28	5/16-18
1.3/4									●		●		●	●	●▲	●	●▲
2									●		●		●	●	●▲	●	●▲
2.1/2															●		●
3															●		●
3.1/2																	●
4																	●

[CLICK HERE TO RETURN TO THE CONTENTS PAGE](#) >



SOCKET SET SCREWS CUP POINT ANSI B18.3

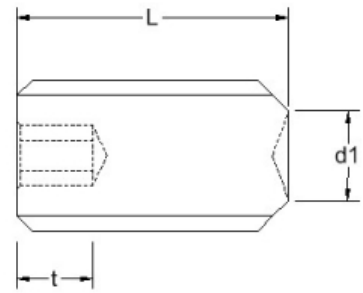
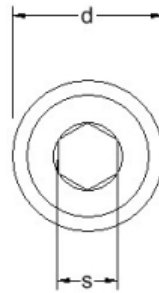

Material grades: A2: ● A4: ▲

d1 (Max)	0.172	0.212	0.212	0.252	0.252	0.291	0.291	0.371	0.450									
s	5/32	3/16	3/16	7/32	7/32	1/4	1/4	5/16	3/8									
t (Min)	0.156	0.188	0.188	0.219	0.219	0.250	0.250	0.312	0.375									
Length/dim	5/16-24	3/8-16	3/8-24	7/16-14	7/16-20	1/2-13	1/2-20	5/8-11	3/4-10									
1.3/4	●	●▲	●	●	●	●▲	●		●▲									
2	●	●▲	●	●	●	●▲	●	●▲	●▲									
2.1/2		●				●	●	●▲	●▲									
3		●				●	●	●▲	●▲									
3.1/2		●				●			●▲									
4		●				●			●▲									

[CLICK HERE TO RETURN TO THE CONTENTS PAGE](#) >

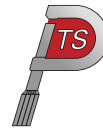

SOCKET SET SCREWS FLAT POINT ANSI B18.3

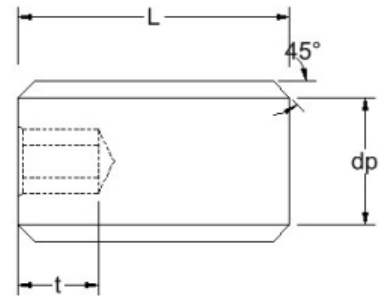

Material grades: A2: ● A4: ▲

dp(Max)	0.047	0.061	0.074	0.087	0.102	0.102	0.132	0.132	0.172	0.212						
s	0.035	0.050	1/16	5/64	3/32	3/32	1/8	1/8	5/32	3/16						
t (Min)	0.060	0.070	0.080	0.090	0.100	0.100	0.125	0.125	0.156	0.188						
Length/dim	2-56	4-40	6-32	8-32	10-24	10-32	1/4-20	1/4-28	5/16-18	3/8-16						
1/8	●	●▲	●▲	●▲												
3/16	●	●▲	●▲	●▲	●▲	●▲										
1/4	●	●▲	●▲	●▲	●▲	●▲	●▲	●▲								
5/16	●	●▲	●▲	●▲	●▲	●▲	●▲	●▲	●							
3/8	●	●▲	●▲	●▲	●▲	●▲	●▲	●▲	●	●						
7/16		●▲	●▲	●▲	●▲	●▲	●▲	●▲	●	●						
1/2		●▲	●▲	●▲	●▲	●▲	●▲	●▲	●	●						
5/8			●▲	●▲	●▲	●▲	●▲	●▲	●	●						
3/4			●▲	●▲	●▲	●▲	●▲	●▲	●	●						
7/8				●	●	●	●▲	●▲		●						
1				●	●	●	●▲	●▲	●	●						
1.1/4							●		●	●						
1.1/2							●		●	●						
1.3/4										●						
2										●						

[CLICK HERE TO RETURN TO THE CONTENTS PAGE](#) >



SOCKET SET SCREWS CONE POINT ANSI B18.3

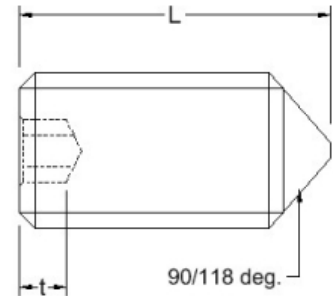
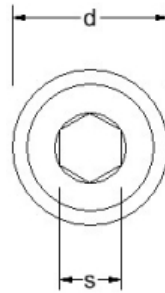

Material grades: A2: ● A4: ▲

L1 *	0.13	0.13	0.19	0.19	0.19	0.25	0.25	0.25	0.31	0.31	0.38	0.38	0.44	0.44			
s	0.035	0.050	0.050	1/16	1/16	5/64	3/32	3/32	1/8	1/8	5/32	5/32	3/16	3/16			
t (Min)	0.060	0.070	0.070	0.080	0.080	0.090	0.100	0.100	0.125	0.125	0.156	0.156	0.188	0.188			
Length/dim	2-56	3-48	4-40	5-40	6-32	8-32	10-24	10-32	1/4-20	1/4-28	5/16-18	5/16-24	3/8-16	3/8-24			
1/8	●▲	●	●▲														
3/16	●▲	●	●▲	●	●▲	●▲											
1/4	●▲	●	●▲	●	●▲	●▲	●▲	●▲	●▲	●▲							
5/16	●▲	●	●▲	●	●▲	●▲	●▲	●▲	●▲	●▲	●▲	●					
3/8	●▲	●	●▲	●	●▲	●▲	●▲	●▲	●▲	●▲	●▲	●	●▲	●			
7/16			●▲		●▲	●▲	●▲	●▲	●▲	●▲	●▲	●	●▲	●			
1/2			●▲		●▲	●▲	●▲	●▲	●▲	●▲	●▲	●	●▲	●			
5/8					●▲	●▲	●▲	●▲	●▲	▲	●▲	●	●▲	●			
3/4					●▲	●▲	●▲	●▲	●▲	▲	●▲	●	●▲	●			
7/8							▲	▲	●▲	▲	●▲	●	●▲	●			
1							▲	▲	●▲	▲	●▲	●	●▲	●			
1.1/4									●▲		●▲		●▲				
1.1/2									●▲		●▲		●▲				
1.3/4											▲		●▲				
2											▲		●▲				

[CLICK HERE TO RETURN TO THE CONTENTS PAGE](#)

SOCKET SET SCREWS DOG POINT ANSI B18.3

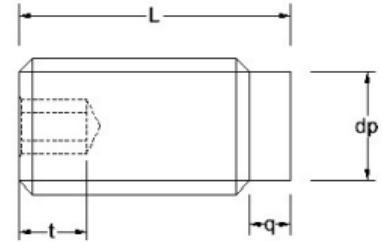

Material grades: A2: ●

dp (Max)	0.057	0.075	0.092	0.109	0.127	0.127	0.156	0.203	0.250										
q (Max)	0.024	0.030	0.038	0.043	0.049	0.049	0.067	0.082	0.099										
s	0.035	0.050	1/16	5/64	3/32	3/32	1/8	5/32	3/16										
t (Min)	0.060	0.070	0.080	0.090	0.100	0.100	0.125	0.156	0.188										
Length/dim	2-56	4-40	6-32	8-32	10-24	10-32	1/4-20	5/16-18	3/8-16										
1/8	●	●																	
3/16	●	●	●	●															
1/4	●	●	●	●	●	●	●												
5/16	●	●	●	●	●	●	●	●											
3/8	●	●	●	●	●	●	●	●	●										
7/16		●	●	●	●	●	●	●	●										
1/2		●	●	●	●	●	●	●	●										
5/8			●	●	●	●	●	●	●										
3/4			●	●	●	●	●	●	●										
7/8				●	●	●	●	●	●										
1				●	●	●	●	●	●										
1.1/4							●	●	●										
1.1/2							●	●	●										
1.3/4							●	●	●										
2							●	●	●										

[CLICK HERE TO RETURN TO THE CONTENTS PAGE](#) 



HEXAGON HEAD SET SCREWS ANSI B18.2.1

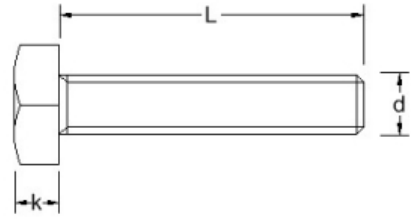

Material grades: A2: ● A4: ▲

k (Max)	0.060	0.093	0.110	0.120	0.120	0.155	0.163	0.163	0.211	0.211	0.243	0.243	0.291	0.291	0.323	0.323	0.371
s (Max)	0.188	0.250	0.250	0.312	0.312	0.312	0.438	0.438	0.500	0.500	0.562	0.562	0.625	0.625	0.750	0.750	0.812
Length/dim	4-40	6-32	8-32	10-24	10-32	12-24	1/4-20	1/4-28	5/16-18	5/16-24	3/8-16	3/8-24	7/16-14	7/16-20	1/2-13	1/2-20	9/16-12
1/4	●	●	●		●												
5/16	●	●▲	●▲	●▲	●												
3/8	●	●▲	●▲	●▲	●▲		●▲	●	●		●						
7/16	●	●▲	●▲				●▲										
1/2	●	●▲	●▲	●▲	●▲	●	●▲	●▲	●▲	●▲	●▲	●▲			●	●▲	
9/16	●	●▲	●▲														
5/8	●	●▲	●▲	●▲	●▲	●	●▲	●▲	●▲	●▲	●▲	●▲			●		
3/4	●	●▲	●▲	●▲	●▲	●	●▲	●▲	●▲	●▲	●▲	●▲	●▲	●▲	●▲	●▲	
7/8	●	●▲	●▲	●▲	●▲	●	●▲	●▲	●▲	●▲	●▲	●▲		●▲	●▲	●▲	
1	●	●▲	●▲	●▲	●▲	●	●▲	●▲	●▲	●▲	●▲	●▲	●▲	●▲	●▲	●▲	●▲
1.1/8							●▲	●	●▲	●▲	●▲	●▲			●▲		
1.1/4		●▲	●▲	●▲	●▲		●▲	●▲	●▲	●▲	●▲	●▲	●▲	●▲	●▲	●▲	●▲
1.1/2		●▲	●▲	●▲	●▲		●▲	●▲	●▲	●▲	●▲	●▲	●▲	●▲	●▲	●▲	●▲
1.3/4			●	●	●		●▲	●▲	●▲	●▲	●▲	●▲	●▲	▲	●▲	●▲	●▲
2			●	●	●		●▲	●▲	●▲	●▲	●▲	●▲	●▲	●▲	●▲	●▲	●▲
2.1/4				●	●		●▲	●	●▲	●▲	●▲	●		●▲	●▲	●	
2.1/2				●	●		●▲	●	●▲	●▲	●▲	●	●	●▲	●▲	●	
2.3/4					●		●▲	●	●		●▲	●	●▲	●▲	●▲	●	

[CLICK HERE TO RETURN TO THE CONTENTS PAGE](#)



HEXAGON HEAD SET SCREWS ANSI B18.2.1

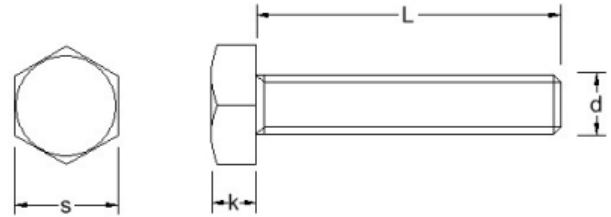

Material grades: A2: ● A4: ▲

k (Max)	0.371	0.403	0.403	0.483	0.483	0.563	0.563	0.627	0.627										
s (Max)	0.812	0.938	0.938	1.125	1.125	1.312	1.312	1.500	1.500										
Length/dim	9/16-18	5/8-11	5/8-18	3/4-10	3/4-16	7/8-9	7/8-14	1-8	1-12										
1/4																			
5/16																			
3/8																			
7/16																			
1/2																			
9/16																			
5/8																			
3/4		●▲																	
7/8																			
1	▲	●▲	●▲	●															
1.1/8																			
1.1/4	▲	●▲	●▲	●▲	▲														
1.1/2	●▲	●▲	●▲	●▲	●▲	●▲	●▲												
1.3/4	●▲	●▲	●▲	●▲	●▲	●▲	●▲	▲	▲										
2	●▲	●▲	●▲	●▲	●▲	●▲	●▲	●▲	●▲										
2.1/4		●▲	▲	●▲			●▲	●▲	●▲	●▲									
2.1/2		▲	▲	●▲			●▲	●▲	●▲	●▲									
2.3/4		●▲		●▲			●▲		●▲	●▲									

[CLICK HERE TO RETURN TO THE CONTENTS PAGE](#) 



HEXAGON HEAD SET SCREWS ANSI B18.2.1

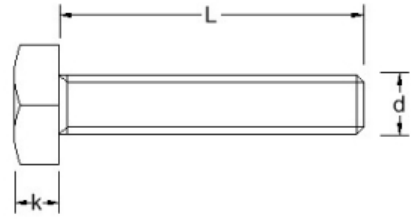

Material grades: A2: ● A4: ▲

k (Max)	0.060	0.093	0.110	0.120	0.120	0.155	0.163	0.163	0.211	0.211	0.243	0.243	0.291	0.291	0.323	0.323	0.371
s (Max)	0.188	0.250	0.250	0.312	0.312	0.312	0.438	0.438	0.500	0.500	0.562	0.562	0.625	0.625	0.750	0.750	0.812
Length/dim	4-40	6-32	8-32	10-24	10-32	12-24	1/4-20	1/4-28	5/16-18	5/16-24	3/8-16	3/8-24	7/16-14	7/16-20	1/2-13	1/2-20	9/16-12
3					●		●▲	●	●▲	●	●▲	●	●▲	●▲	●▲	●	
3.1/4									●▲		●▲				●▲	●	
3.1/2							●▲		●▲		●▲		●▲	●	●▲	●	
3.3/4									●▲								
4							●▲		●▲		●▲		●▲	●	●▲	●	
4.1/2							●▲		●▲		●▲				●▲	●	
5							●▲		●▲		●▲		●▲		●▲	●	
5.1/2															●▲	●	
6							●▲		●▲		●▲				●▲	●	
7									▲		●▲				●▲		
8									▲		●▲				●▲		
9											●				●		
10															●		
11															●		
12															●		

[CLICK HERE TO RETURN TO THE CONTENTS PAGE](#)

HEXAGON HEAD SET SCREWS ANSI B18.2.1

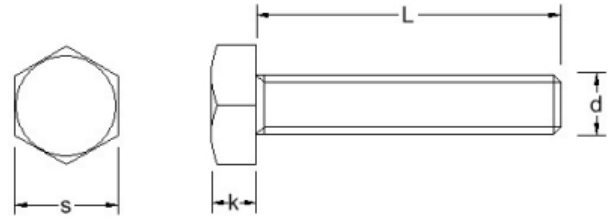

Material grades: A2: ● A4: ▲

k (Max)	0.371	0.403	0.403	0.483	0.483	0.563	0.563	0.627	0.627									
s (Max)	0.812	0.938	0.938	1.125	1.125	1.312	1.312	1.500	1.500									
Length/dim	9/16-18	5/8-11	5/8-18	3/4-10	3/4-16	7/8-9	7/8-14	1-8	1-12									
3		●▲		●▲		●▲		●▲	●▲									
3.1/4								●▲	●▲									
3.1/2		●▲		●▲		●▲		●▲	●▲									
3.3/4																		
4		●▲		●▲		●▲		●▲										
4.1/2		●▲		●▲		●▲		●▲										
5		●▲		●▲		●▲		●▲										
5.1/2				●▲		●▲												
6		●▲		●▲		●▲		●▲										
7		●▲		●▲		●		●										
8		●▲		●▲		●		●										
9		●		●		●		●										
10		●		●		●		●										
11		●		●		●		●										
12		●		●		●		●										

[CLICK HERE TO RETURN TO THE CONTENTS PAGE](#) >



HEXAGON HEAD BOLTS ANSI B18.2.1

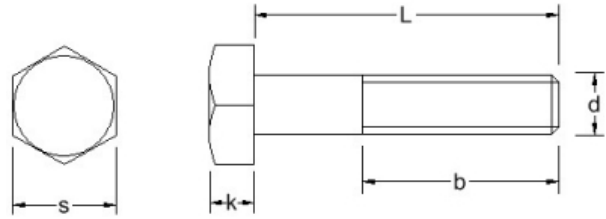

Material grades: A2: ● A4: ▲

k (Max)	0.163	0.163	0.211	0.211	0.243	0.243	0.291	0.291	0.323	0.323	0.371	0.371	0.403	0.403	0.483	0.483	0.563
s (Max)	0.438	0.438	0.500	0.500	0.562	0.562	0.625	0.625	0.750	0.750	0.812	0.812	0.938	0.938	1.125	1.125	1.312
Length/dim	1/4-20	1/4-28	5/16-18	5/16-24	3/8-16	3/8-24	7/16-14	7/16-20	1/2-13	1/2-20	9/16-12	9/16-18	5/8-11	5/8-18	3/4-10	3/4-16	7/8-9
1.1/4	●▲	●▲															
1.3/8	●▲	●▲															
1.1/2	●▲	●▲	●▲	●▲	●▲	●▲											
1.5/8	●▲	●▲															
1.3/4	●▲	●▲	●▲	●▲	●▲	●▲	●▲	●▲	●▲	●▲							
2	●▲	●▲	●▲	●▲	●▲	●▲	●▲	●▲	●▲	●▲	●▲	●		▲			
2.1/4	●▲	●▲	●▲	●▲	●▲	●▲	●▲	●▲	●▲	●▲	●▲	●	●▲	●▲			
2.1/2	●▲	●▲	●▲	●▲	●▲	●▲	●▲	●▲	●▲	●▲	●▲	●	●▲	●▲	●▲	●	●▲
2.3/4	●▲	●▲	●▲	●▲	●▲	●▲	●▲	●▲	●▲	●▲	●▲	●	●▲	●▲	●▲	●	●▲
3	●▲	●▲	●▲	●▲	●▲	●▲	●▲	●▲	●▲	●▲	●▲	●	●▲	●▲	●▲	●	●▲
3.1/4	●▲	●▲	●▲	●▲	●▲		●▲	●▲	●▲	●▲			●▲		●▲	●	●▲
3.1/2	●▲	●▲	●▲	●▲	●▲	●▲	●▲	●▲	●▲	●▲	●▲	●	●▲	●▲	●▲	●	●▲
3.3/4	●▲	●▲	●▲		●▲	●▲			●▲	●▲			●▲	●▲	●▲	●	
4	●▲	●▲	●▲	●▲	●▲	●▲	●▲	●▲	●▲	●▲	●▲	●	●▲	●▲	●▲	●	●▲
4.1/4															●▲		
4.1/2	●▲	●▲	●▲	●	●▲	●	●▲	▲	●▲	●▲	●		●▲	●	●▲	●	●▲
5	●▲	●	●▲	●	●▲	●	●▲		●▲	●▲	●		●▲	●	●▲	●	●▲
5.1/2	●▲	●	●▲	●	●▲	●	●▲		●▲	●			●▲	●	●▲	●	●▲

[CLICK HERE TO RETURN TO THE CONTENTS PAGE](#)



HEXAGON HEAD BOLTS ANSI B18.2.1

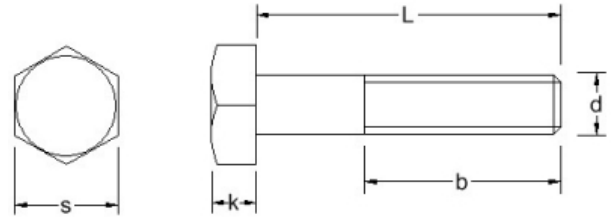

Material grades: A2: ● A4: ▲

k (Max)	0.563	0.627																		
s (Max)	1.312	1.500																		
Length/dim	7/8-14	1-8																		
1.1/4																				
1.3/8																				
1.1/2																				
1.5/8																				
1.3/4																				
2																				
2.1/4																				
2.1/2	●	●▲																		
2.3/4	●	●▲																		
3	●	●▲																		
3.1/4	●	●▲																		
3.1/2	●	●▲																		
3.3/4	●	●▲																		
4	●	●▲																		
4.1/4																				
4.1/2	●	●▲																		
5	●	●▲																		
5.1/2	●	●▲																		

[CLICK HERE TO RETURN TO THE CONTENTS PAGE](#) >



HEXAGON HEAD BOLTS ANSI B18.2.1

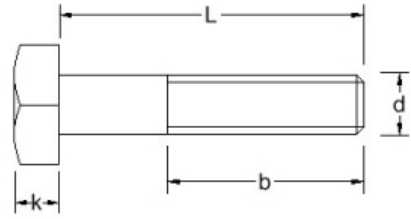

Material grades: A2: ● A4: ▲

k (Max)	0.163	0.163	0.211	0.211	0.243	0.243	0.291	0.291	0.323	0.323	0.371	0.371	0.403	0.403	0.483	0.483	0.563
s (Max)	0.438	0.438	0.500	0.500	0.562	0.562	0.625	0.625	0.750	0.750	0.812	0.812	0.938	0.938	1.125	1.125	1.312
Length/dim	1/4-20	1/4-28	5/16-18	5/16-24	3/8-16	3/8-24	7/16-14	7/16-20	1/2-13	1/2-20	9/16-12	9/16-18	5/8-11	5/8-18	3/4-10	3/4-16	7/8-9
6	●▲	●	●▲	●	●▲	●	●▲		●▲	●			●▲	●	●▲	●	●▲
6.1/2					●▲				▲				●▲		●▲		
7	●▲		●▲		●▲				●▲				●▲		●▲		●▲
7.1/2					●▲				●▲								
8	●▲		●▲		●▲				●▲				●▲		●▲		●▲
8.1/2					●▲				●▲								
9	●▲		●▲		●▲				●▲				●▲		●▲		●▲
10	●▲		●▲		●▲				●▲				●▲		●▲		●▲
11	●		●		●				●▲				●▲		●▲		●▲
12	●		●		●				●▲				●▲		●▲		●▲
14					●				●▲				●▲		●▲		●▲
16					●				●				●▲		●▲		●
18									●				●		●▲		●
20									●				●		●		●

[CLICK HERE TO RETURN TO THE CONTENTS PAGE](#) >

HEXAGON HEAD BOLTS ANSI B18.2.1

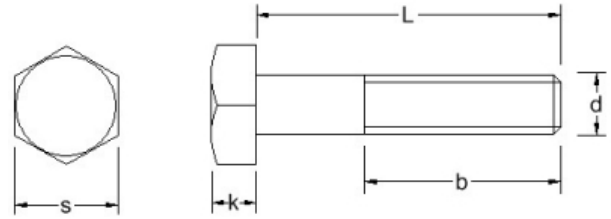

Material grades: A2: ● A4: ▲

k (Max)	0.563	0.627																		
s (Max)	1.312	1.500																		
Length/dim	7/8-14	1-8																		
6	●	●▲																		
6.1/2		●▲																		
7		●▲																		
7.1/2																				
8		●▲																		
8.1/2																				
9		●▲																		
10		●▲																		
11		●▲																		
12		●▲																		
14		●▲																		
16		●																		
18		●																		
20																				

[CLICK HERE TO RETURN TO THE CONTENTS PAGE](#) >



CARRIAGE BOLTS FULL THREAD ANSI B18.5

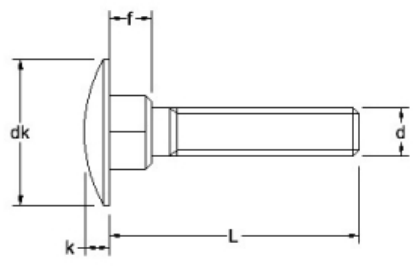

Material grades: A2: ●

dk (Max)	0.594	0.719	0.844	1.094	1.344	1.594												
f (Max)	0.156	0.187	0.219	0.281	0.344	0.406												
k (Max)	0.145	0.176	0.208	0.270	0.344	0.406												
v (Max)	0.260	0.324	0.388	0.515	0.642	0.768												
Length/dim	1/4-20	5/16-18	3/8-16	1/2-13	5/8-11	3/4-10												
1	●	●																
1.1/4	●	●																
1.1/2	●	●	●	●	●													
2	●	●	●	●	●	●												
2.1/4		●																
2.1/2	●	●	●	●	●	●												
2.3/4		●																
3	●	●	●	●	●	●												
3.1/2	●	●	●	●	●	●												
4	●	●	●	●	●	●												

[CLICK HERE TO RETURN TO THE CONTENTS PAGE](#) >

CARRIAGE BOLTS ANSI B18.5

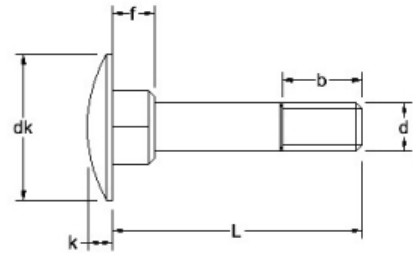
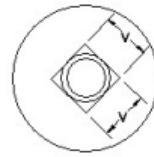

Material grades: A2: ●

dk (Max)	0.594	0.719	0.844	1.094	1.344	1.594													
f (Max)	0.156	0.187	0.219	0.281	0.344	0.406													
k (Max)	0.145	0.176	0.208	0.270	0.344	0.406													
v (Max)	0.260	0.324	0.388	0.515	0.642	0.768													
Length/dim	1/4-20	5/16-18	3/8-16	1/2-13	5/8-11	3/4-10													
4.1/2	●	●	●	●	●	●													
5	●	●	●	●	●	●													
5.1/2	●	●	●	●	●														
6	●	●	●	●	●	●													
6.1/2	●	●	●	●	●														
7	●	●	●	●	●	●													
7.1/2		●	●	●	●														
8	●	●	●	●	●	●													
8.1/2		●	●	●	●														
9	●	●	●	●	●	●													
9.1/2		●	●	●															
10	●	●	●	●	●	●													
11		●	●	●															
12		●	●	●	●	●													
14		●	●	●	●	●													
16			●	●	●	●													

[CLICK HERE TO RETURN TO THE CONTENTS PAGE](#) 



CARRIAGE BOLTS ANSI B18.5

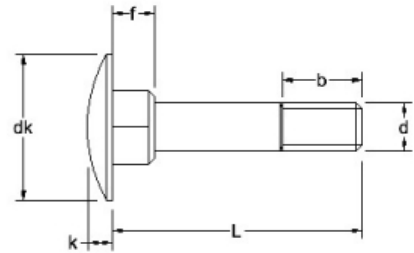
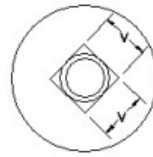

Material grades: A2: ●

dk (Max)	0.594	0.719	0.844	1.094	1.344	1.594												
f (Max)	0.156	0.187	0.219	0.281	0.344	0.406												
k (Max)	0.145	0.176	0.208	0.270	0.344	0.406												
v (Max)	0.260	0.324	0.388	0.515	0.642	0.768												
Length/dim	1/4-20	5/16-18	3/8-16	1/2-13	5/8-11	3/4-10												
18			●	●	●	●												

[CLICK HERE TO RETURN TO THE CONTENTS PAGE](#) >

HEXAGON HEAD COACH SCREWS ANSI B18.2.1

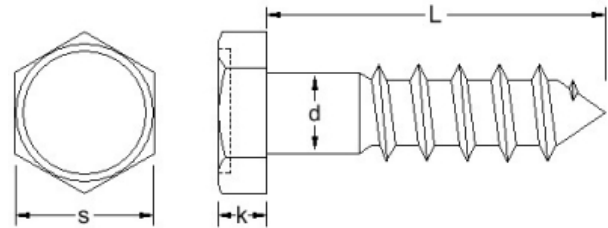
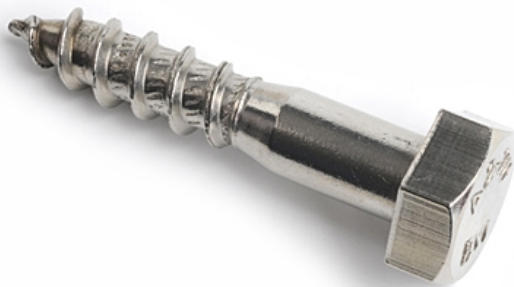

Material grades: A2: ●

d (Max)	0.260	0.324	0.388	0.515	0.642	0.768											
k (Max)	0.188	0.235	0.268	0.364	0.444	0.524											
s (Max)	0.375	0.500	0.562	0.750	0.938	1.125											
TPI	10	9	7	6	5	4.1/2											
Length/dim	1/4	5/16	3/8	1/2	5/8	3/4											
2	●	●	●	●	●	●											
2.1/2	●	●	●	●	●	●											
3	●	●	●	●	●	●											
3.1/2	●	●	●	●	●	●											
4	●	●	●	●	●	●											
5	●	●	●	●	●	●											
6	●	●	●	●	●	●											
6.1/2	●	●	●	●	●	●											
7	●	●	●	●	●	●											
7.1/2			●	●	●												
8	●	●	●	●	●	●											
8.1/2			●	●	●												
9			●	●	●	●											
10	●	●	●	●	●	●											
11				●	●												
12			●	●	●	●											

[CLICK HERE TO RETURN TO THE CONTENTS PAGE](#) 



HEXAGON HEAD COACH SCREWS ANSI B18.2.1

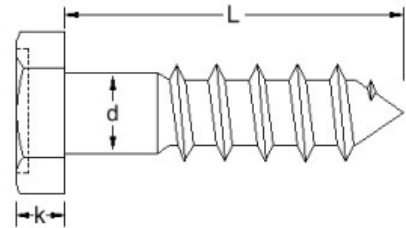

Material grades: A2: ●

d (Max)	0.260	0.324	0.388	0.515	0.642	0.768													
k (Max)	0.188	0.235	0.268	0.364	0.444	0.524													
s (Max)	0.375	0.500	0.562	0.750	0.938	1.125													
TPI	10	9	7	6	5	4.1/2													
Length/dim	1/4	5/16	3/8	1/2	5/8	3/4													
14			●	●	●	●													
16				●															

[CLICK HERE TO RETURN TO THE CONTENTS PAGE](#)

SLOT PAN MACHINE SCREWS ANSI B18.6.3

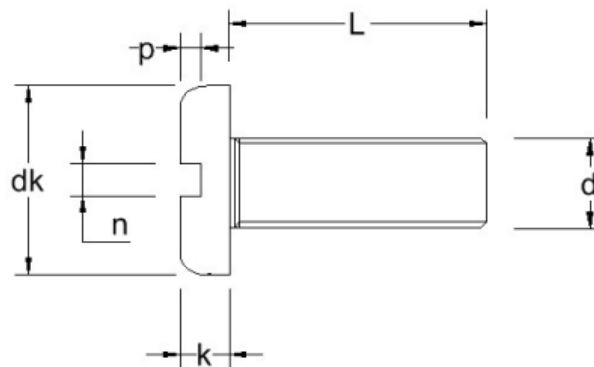

Material grades: A2: ● A4: ▲

dk (Max)	0.116	0.142	0.142	0.167	0.193	0.219	0.219	0.245	0.270	0.322	0.373	0.373	0.425	0.492	0.492	0.615	0.740
k (Max)	0.039	0.046	0.046	0.053	0.060	0.068	0.068	0.075	0.082	0.096	0.110	0.110	0.125	0.144	0.144	0.178	0.212
n (Max)	0.023	0.026	0.026	0.031	0.035	0.039	0.039	0.043	0.048	0.054	0.060	0.060	0.067	0.075	0.075	0.084	0.094
p (Max)	0.022	0.027	0.027	0.031	0.036	0.040	0.040	0.045	0.050	0.058	0.068	0.068	0.077	0.087	0.087	0.106	0.124
Length/dim	0-80	1-64	1-72	2-56	3-48	4-40	4-48	5-40	6-32	8-32	10-24	10-32	12-24	1/4-20	1/4-28	5/16-18	3/8-16
1/8	●	●	●	●	●	●▲	●		●▲								
3/16	●	●	●	●	●	●▲	●	●	●▲	●▲	●▲	●▲					
1/4	●	●	●	●	●	●▲	●	●	●▲	●▲	●▲	●▲	●	●▲	●		
5/16	●	●	●	●	●	●▲	●	●	●▲	●▲	●▲	●▲	●	●▲	●		
3/8	●	●	●	●	●	●▲	●	●	●▲	●▲	●▲	●▲	●	●▲	●	●▲	
7/16	●	●	●	●	●	●▲	●	●	●▲	●▲	●▲	●▲	●	●▲	●		
1/2	●	●	●	●	●	●▲	●	●	●▲	●▲	●▲	●▲	●	●▲	●	●▲	●▲
9/16	●	●	●	●		●▲	●	●	●▲	●▲							
5/8	●	●	●	●	●	●▲	●	●	●▲	●▲	●▲	●▲	●	●▲	●	●▲	●▲
3/4	●	●	●	●	●	●▲	●	●	●▲	●▲	●▲	●▲	●	●▲	●	●▲	●▲
7/8	●	●	●	●	●	●▲	●	●	●▲	●▲	●▲	●▲	●	●▲	●	●▲	●▲
1	●	●	●	●	●	●▲	●	●	●▲	●▲	●▲	●▲	●	●▲	●	●▲	●▲
1.1/8						●											
1.1/4				●	●	●		●	●▲	●▲	●	●	●	●▲	●	●	●
1.1/2				●	●	●		●	●▲	●▲	●	●	●	●▲	●	●	●
1.3/4						●			●▲	●▲	●	●	●	●▲	●	●	●

[CLICK HERE TO RETURN TO THE CONTENTS PAGE](#) >



SLOT PAN MACHINE SCREWS ANSI B18.6.3

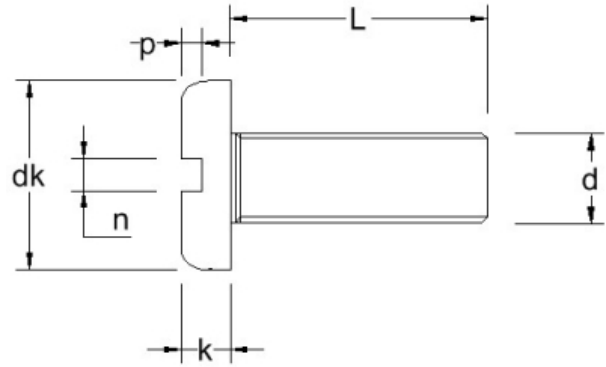

Material grades: A2: ● A4: ▲

dk (Max)	0.116	0.142	0.142	0.167	0.193	0.219	0.219	0.245	0.270	0.322	0.373	0.373	0.425	0.492	0.492	0.615	0.740
k (Max)	0.039	0.046	0.046	0.053	0.060	0.068	0.068	0.075	0.082	0.096	0.110	0.110	0.125	0.144	0.144	0.178	0.212
n (Max)	0.023	0.026	0.026	0.031	0.035	0.039	0.039	0.043	0.048	0.054	0.060	0.060	0.067	0.075	0.075	0.084	0.094
p (Max)	0.022	0.027	0.027	0.031	0.036	0.040	0.040	0.045	0.050	0.058	0.068	0.068	0.077	0.087	0.087	0.106	0.124
Length/dim	0-80	1-64	1-72	2-56	3-48	4-40	4-48	5-40	6-32	8-32	10-24	10-32	12-24	1/4-20	1/4-28	5/16-18	3/8-16
2						●			●▲	●▲	●	●	●	●▲	●	●	●
2.1/4									●	●	●	●					
2.1/2									●	●	●	●	●	●			●
2.3/4									●	●	●	●					●
3									●	●	●	●	●	●			●
3.1/2														●			●
4														●			●
4.1/2																	●
5																	●
6																	●

[CLICK HERE TO RETURN TO THE CONTENTS PAGE](#) >

SLOT COUNTERSUNK MACHINE SCREWS ANSI B18.6.3

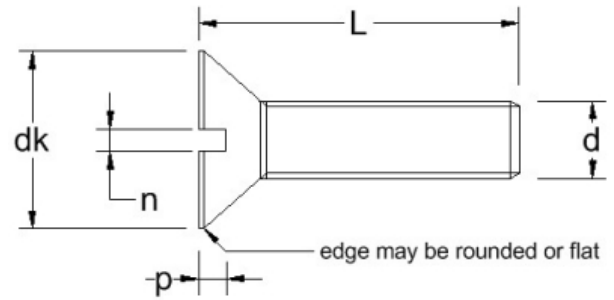

Material grades: A2: ● A4: ▲

dk (Max)	0.112	0.137	0.137	0.162	0.162	0.212	0.237	0.262	0.262	0.312	0.362	0.362	0.412	0.477	0.477	0.597	0.597
k	0.035	0.043	0.043	0.051	0.051	0.067	0.075	0.083	0.083	0.100	0.116	0.116	0.132	0.153	0.153	0.191	0.191
L1	1/8	1/8	1/8	1/8	1/8	3/16	3/16	3/16	3/16	1/4	5/16	5/16	3/8	7/16	7/16	1/2	1/2
n (Max)	0.023	0.026	0.026	0.031	0.031	0.039	0.043	0.048	0.048	0.054	0.060	0.060	0.067	0.075	0.075	0.084	0.084
t (Max)	0.015	0.019	0.019	0.023	0.023	0.030	0.034	0.038	0.038	0.045	0.053	0.053	0.060	0.070	0.070	0.088	0.088
Length/dim	0-80	1-64	1-72	2-56	2-64	4-40	5-40	6-32	6-40	8-32	10-24	10-32	12-24	1/4-20	1/4-28	5/16-18	5/16-24
3/32	●																
1/8	●	●	●	●	●	●▲		●▲	●								
5/32	●	●	●	●	●												
3/16	●	●	●	●	●	●▲	●	●▲		●▲	●▲	●▲					
1/4	●	●	●	●	●	●▲	●	●▲	●	●▲	●▲	●▲	●	●▲	●▲		
5/16	●	●	●	●	●	●▲	●	●▲	●	●▲	●▲	●▲	●	●▲	●▲		
3/8	●	●	●	●	●	●▲	●	●▲	●	●▲	●▲	●▲	●	●▲	●▲	●▲	●▲
7/16	●	●	●	●	●		●	●▲	●	●▲	●▲	●▲	●	●▲	●▲		
1/2	●	●	●	●	●	●▲	●	●▲	●	●▲	●▲	●▲	●	●▲	●▲	●▲	●▲
9/16	●	●	●	●	●	●▲	●	●▲	●	●▲							
5/8	●	●	●	●	●	●▲	●	●▲	●	●▲	●▲	●▲	●	●▲	●▲	●▲	●▲
3/4	●	●	●	●	●	●▲	●	●▲	●	●▲	●▲	●▲	●	●▲	●▲	●▲	●▲
7/8	●	●	●	●	●	●▲	●	●▲	●	●▲	●▲	●▲	●	●▲	●▲	●▲	●▲
1	●	●	●	●	●	●▲	●	●▲	●	●▲	●▲	●▲	●	●▲	●▲	●▲	●▲
1.1/4				●	●	●▲	●	●▲	●	●▲	●▲	●▲	●	●▲	●	●▲	●

[CLICK HERE TO RETURN TO THE CONTENTS PAGE](#) >



SLOT COUNTERSUNK MACHINE SCREWS ANSI B18.6.3

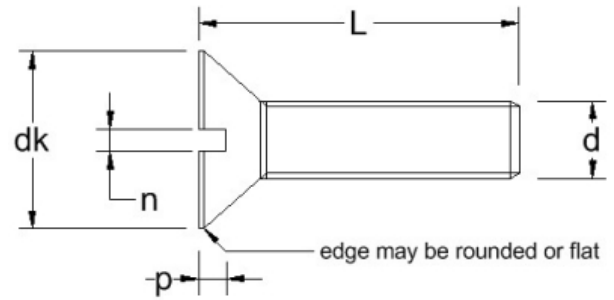

Material grades: A2: ● A4: ▲

dk (Max)	0.717	0.815	1.050																
k	0.230	0.223	0.298																
L1	9/16	3/4	*																
n (Max)	0.094	0.106	0.133																
t (Max)	0.106	0.103	0.137																
Length/dim	3/8-16	1/2-13	5/8-11																
3/32																			
1/8																			
5/32																			
3/16																			
1/4																			
5/16																			
3/8																			
7/16																			
1/2	● ▲																		
9/16																			
5/8	● ▲	● ▲																	
3/4	● ▲	● ▲																	
7/8	● ▲	● ▲																	
1	● ▲	● ▲	● ▲																
1.1/4	● ▲	● ▲	● ▲																

[CLICK HERE TO RETURN TO THE CONTENTS PAGE](#) >

SLOT COUNTERSUNK MACHINE SCREWS ANSI B18.6.3

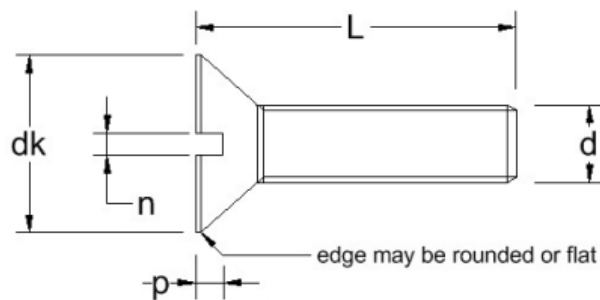

Material grades: A2: ● A4: ▲

dk (Max)	0.112	0.137	0.137	0.162	0.162	0.212	0.237	0.262	0.262	0.312	0.362	0.362	0.412	0.477	0.477	0.597	0.597
k	0.035	0.043	0.043	0.051	0.051	0.067	0.075	0.083	0.083	0.100	0.116	0.116	0.132	0.153	0.153	0.191	0.191
L1	1/8	1/8	1/8	1/8	1/8	3/16	3/16	3/16	3/16	1/4	5/16	5/16	3/8	7/16	7/16	1/2	1/2
n (Max)	0.023	0.026	0.026	0.031	0.031	0.039	0.043	0.048	0.048	0.054	0.060	0.060	0.067	0.075	0.075	0.084	0.084
t (Max)	0.015	0.019	0.019	0.023	0.023	0.030	0.034	0.038	0.038	0.045	0.053	0.053	0.060	0.070	0.070	0.088	0.088
Length/dim	0-80	1-64	1-72	2-56	2-64	4-40	5-40	6-32	6-40	8-32	10-24	10-32	12-24	1/4-20	1/4-28	5/16-18	5/16-24
1.1/2				●	●	●▲	●	●▲	●	●▲	●▲	●▲	●	●▲	●	●▲	●
1.3/4						●▲		●▲	●	●▲	●▲	●▲	●	●▲	●	●▲	●
2						●▲		●▲	●	●▲	●▲	●▲	●	●▲	●	●▲	●
2.1/4								●▲		●▲	●▲	●▲		●▲			
2.1/2								●▲		●▲	●▲	●▲	●	●▲		●▲	
2.3/4								●▲		●▲	●▲	●▲					
3								●▲		●▲	●▲	●▲	●	●▲		●▲	
3.1/2														●▲		●▲	
4														●▲		●▲	
4.1/2																●▲	
5																●▲	
6																●▲	

[CLICK HERE TO RETURN TO THE CONTENTS PAGE](#) 



SLOT COUNTERSUNK MACHINE SCREWS ANSI B18.6.3

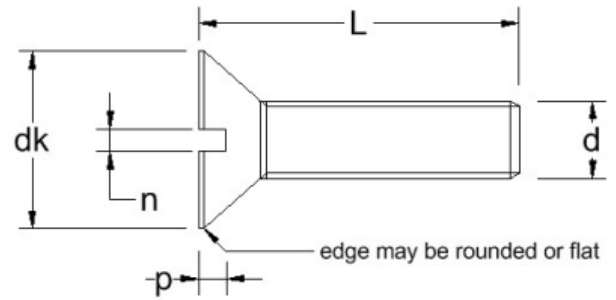

Material grades: A2: ● A4: ▲

dk (Max)	0.717	0.815	1.050																
k	0.230	0.223	0.298																
L1	9/16	3/4	*																
n (Max)	0.094	0.106	0.133																
t (Max)	0.106	0.103	0.137																
Length/dim	3/8-16	1/2-13	5/8-11																
1.1/2	●▲	●▲	●▲																
1.3/4	●▲	●▲	●▲																
2	●▲	●▲	●▲																
2.1/4	●▲	●▲	●▲																
2.1/2	●▲	●▲	●▲																
2.3/4																			
3	●▲	●▲	●▲																
3.1/2	●▲	●▲	●▲																
4	●▲	●▲	●▲																
4.1/2																			
5	●▲	●▲	●▲																
6	●▲	●▲	●▲																

[CLICK HERE TO RETURN TO THE CONTENTS PAGE](#) >

PHILLIPS PAN MACHINE SCREWS ANSI B18.6.3

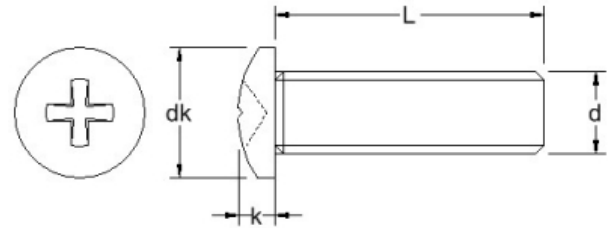

Material grades: A2: ● A4: ▲

Drive	#0	#0	#0	#1	#1	#1	#1	#1	#2	#2	#2	#2	#2	#3	#3	#3	#4
dk (Max)	0.116	0.142	0.142	0.167	0.193	0.193	0.219	0.219	0.245	0.270	0.322	0.373	0.373	0.425	0.492	0.492	0.615
k (Max)	0.044	0.053	0.053	0.062	0.071	0.071	0.080	0.080	0.089	0.097	0.115	0.133	0.133	0.151	0.175	0.175	0.218
Length/dim	0-80	1-64	1-72	2-56	3-48	3-56	4-40	4-48	5-40	6-32	8-32	10-24	10-32	12-24	1/4-20	1/4-28	5/16-18
1/8	●	●	●	●▲	●▲	●	●▲	●	●▲	●▲							
5/32				●▲			●▲	●									
3/16	●	●	●	●▲	●▲	●	●▲	●	●▲	●▲	●▲	●▲	●▲				
1/4	●	●	●	●▲	●▲	●	●▲	●	●▲	●▲	●▲	●▲	●▲				
5/16	●	●	●	●▲	●▲	●	●▲	●	●▲	●▲	●▲	●▲	●▲	●	●▲	●▲	
3/8	●	●	●	●▲	●▲	●	●▲	●	●▲	●▲	●▲	●▲	●▲	●	●▲	●▲	●▲
7/16	●	●	●	●▲	●▲	●	●▲	●	●▲	●▲	●▲	●▲	●▲	●	●▲	●▲	●▲
1/2	●	●	●	●▲	●▲	●	●▲	●	●▲	●▲	●▲	●▲	●▲	●	●▲	●▲	●▲
9/16				●▲			●▲	●		●▲	●▲	●▲	●▲				
5/8	●	●	●	●▲	●▲	●	●▲	●	●▲	●▲	●▲	●▲	●▲	●	●▲	●▲	●▲
3/4	●	●	●	●▲	●▲	●	●▲	●	●▲	●▲	●▲	●▲	●▲	●	●▲	●▲	●▲
7/8	●	●	●	●▲	●▲	●	●▲	●	●▲	●▲	●▲	●▲	●▲	●	●▲	●▲	●▲
1	●	●	●	●▲	●▲	●	●▲	●	●▲	●▲	●▲	●▲	●▲	●	●▲	●▲	●▲
1.1/8				●▲			●▲			●▲	●▲	●▲	●▲		●▲	●	
1.1/4				●▲			●▲		●▲	●▲	●▲	●▲	●▲	●	●▲	●	●▲
1.3/8											●▲	●▲	●▲				
1.1/2				●▲			●▲		●▲	●▲	●▲	●▲	●▲	●	●▲	●	●▲

[CLICK HERE TO RETURN TO THE CONTENTS PAGE](#) 

PHILLIPS PAN MACHINE SCREWS ANSI B18.6.3

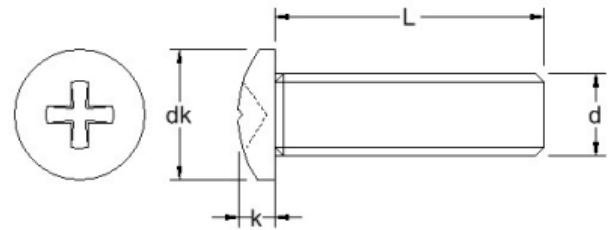

Material grades: A2: ● A4: ▲

Drive	#0	#0	#0	#1	#1	#1	#1	#1	#2	#2	#2	#2	#2	#3	#3	#3	#4
dk (Max)	0.116	0.142	0.142	0.167	0.193	0.193	0.219	0.219	0.245	0.270	0.322	0.373	0.373	0.425	0.492	0.492	0.615
k (Max)	0.044	0.053	0.053	0.062	0.071	0.071	0.080	0.080	0.089	0.097	0.115	0.133	0.133	0.151	0.175	0.175	0.218
Length/dim	0-80	1-64	1-72	2-56	3-48	3-56	4-40	4-48	5-40	6-32	8-32	10-24	10-32	12-24	1/4-20	1/4-28	5/16-18
1.5/8												●▲	●▲				
1.3/4							●▲		●▲	●▲	●▲	●▲	●▲	●	●▲	●	●▲
2							●▲		●▲	●▲	●▲	●▲	●▲	●	●▲	●	●▲
2.1/4										●▲	●▲	●▲	●▲		●▲	●	●▲
2.1/2							●▲			●▲	●▲	●▲	●▲	●	●▲	●	●▲
2.3/4										●▲	●▲	●▲	●▲		●▲	●	●▲
3							●▲			●▲	●▲	●▲	●▲	●	●▲	●	●▲
3.1/4												●▲					
3.1/2											●▲	●▲	●▲		●		●▲
4											●▲	●▲	●▲		●		●▲
4.1/2															●		●
5															●		●
6															●		●

[CLICK HERE TO RETURN TO THE CONTENTS PAGE](#) 

PHILLIPS COUNTERSUNK MACHINE SCREWS ANSI B18.6.3

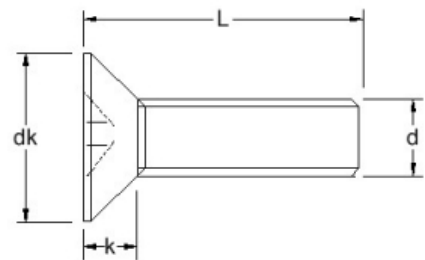

Material grades: A2: ● A4: ▲

Drive	#0	#0	#0	#1	#1	#1	#1	#1	#2	#2	#2	#2	#2	#3	#3	#3	#4
dk (Max)	0.112	0.137	0.137	0.162	0.187	0.187	0.212	0.212	0.237	0.262	0.312	0.362	0.362	0.412	0.477	0.477	0.597
k	0.035	0.043	0.043	0.051	0.059	0.059	0.067	0.067	0.075	0.083	0.100	0.116	0.116	0.132	0.153	0.153	0.191
L1	1/8	1/8	1/8	1/8	1/8	1/8	3/16	3/16	3/16	3/16	1/4	5/16	5/16	3/8	7/16	7/16	1/2
Length/dim	0-80	1-64	1-72	2-56	3-48	3-56	4-40	4-48	5-40	6-32	8-32	10-24	10-32	12-24	1/4-20	1/4-28	5/16-18
1/8	●	●	●	●▲			●▲	●									
5/32				●▲													
3/16	●	●	●	●▲	●	●	●▲	●	●	●▲							
1/4	●	●	●	●▲	●	●	●▲	●	●	●▲	●▲	●▲	●▲				
5/16	●	●	●	●▲	●	●	●▲	●	●	●▲	●▲	●▲	●▲	●			
3/8	●	●	●	●▲	●	●	●▲	●	●	●▲	●▲	●▲	●▲	●	●▲	●▲	●▲
7/16	●	●	●	●▲	●		●▲	●	●	●▲	●▲	●▲	●▲	●	●▲	●▲	●▲
1/2	●	●	●	●▲	●	●	●▲	●	●	●▲	●▲	●▲	●▲	●	●▲	●▲	●▲
9/16	●	●	●	●▲			●▲	●		●▲							
5/8	●	●	●	●▲	●	●	●▲	●	●	●▲	●▲	●▲	●▲	●	●▲	●▲	●▲
3/4	●	●	●	●▲	●	●	●▲	●	●	●▲	●▲	●▲	●▲	●	●▲	●▲	●▲
7/8		●	●	●▲	●	●	●▲	●	●	●▲	●▲	●▲	●▲	●	●▲	●▲	●▲
1		●	●	●▲	●	●	●▲	●	●	●▲	●▲	●▲	●▲	●	●▲	●▲	●▲
1.1/8				●▲													
1.1/4				●▲	●		●▲	●	●	●▲	●▲	●▲	●▲	●	●▲	●	●▲
1.1/2				●▲	●		●▲	●	●	●▲	●▲	●▲	●▲	●	●▲	●	●▲

[CLICK HERE TO RETURN TO THE CONTENTS PAGE](#) 

PHILLIPS COUNTERSUNK MACHINE SCREWS ANSI B18.6.3

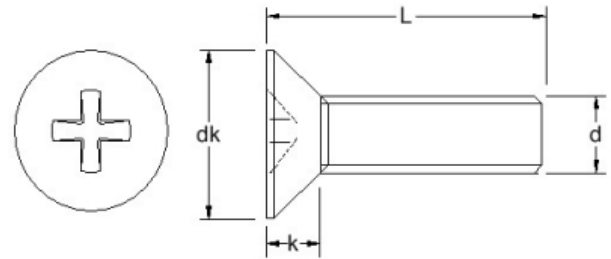

Material grades: A2: ● A4: ▲

Drive	#0	#0	#0	#1	#1	#1	#1	#1	#2	#2	#2	#2	#2	#3	#3	#3	#4
dk (Max)	0.112	0.137	0.137	0.162	0.187	0.187	0.212	0.212	0.237	0.262	0.312	0.362	0.362	0.412	0.477	0.477	0.597
k	0.035	0.043	0.043	0.051	0.059	0.059	0.067	0.067	0.075	0.083	0.100	0.116	0.116	0.132	0.153	0.153	0.191
L1	1/8	1/8	1/8	1/8	1/8	1/8	3/16	3/16	3/16	3/16	1/4	5/16	5/16	3/8	7/16	7/16	1/2
Length/dim	0-80	1-64	1-72	2-56	3-48	3-56	4-40	4-48	5-40	6-32	8-32	10-24	10-32	12-24	1/4-20	1/4-28	5/16-18
1.3/4							●▲	●	●	●▲	●▲	●▲	●▲	●	●▲	●	●▲
2							●▲	●	●	●▲	●▲	●▲	●▲	●	●▲	●	●▲
2.1/4															●▲	●	●▲
2.1/2										●▲	●▲	●▲	●▲	●	●▲	●	●▲
2.3/4															●▲	●	
3										●▲	●▲	●▲	●▲	●	●▲	●	●▲
3.1/2											●▲	●▲	●▲		●▲		●▲
4											●▲	●▲	●▲		●▲		●▲
5															●▲		●▲
6																	●▲

[CLICK HERE TO RETURN TO THE CONTENTS PAGE](#) 

SLOT RAISED COUNTERSUNK MACHINE SCREWS ANSI B18.6.3

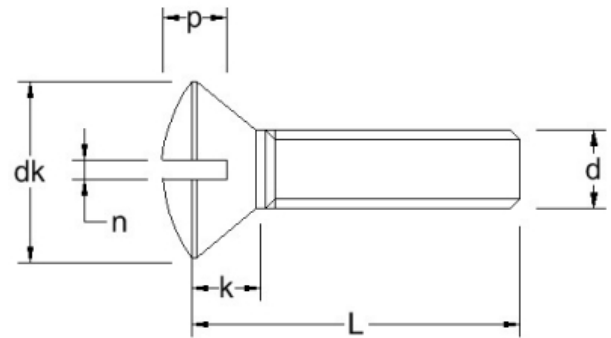

Material grades: A2: ●

dk	0.162	0.212	0.237	0.262	0.312	0.362	0.362	0.477									
k (Max)	0.080	0.104	0.116	0.128	0.152	0.176	0.176	0.232									
n (Max)	0.031	0.039	0.043	0.048	0.054	0.060	0.060	0.075									
p (Max)	0.045	0.059	0.067	0.074	0.088	0.103	0.103	0.136									
Length/dim	2-56	4-40	5-40	6-32	8-32	10-24	10-32	1/4-20									
3/16	●																
1/4	●	●	●	●													
5/16	●	●	●	●	●	●	●										
3/8	●	●	●	●	●	●	●	●									
7/16	●	●	●	●	●	●	●	●									
1/2	●	●	●	●	●	●	●	●									
5/8	●	●	●	●	●	●	●	●									
3/4	●	●	●	●	●	●	●	●									
7/8		●	●	●	●	●	●	●									
1	●	●	●	●	●	●	●	●									
1.1/4		●	●	●	●	●	●	●									
1.1/2		●	●	●	●	●	●	●									
1.3/4				●	●	●	●	●									
2				●	●	●	●	●									
2.1/2						●	●	●									
3								●									

[CLICK HERE TO RETURN TO THE CONTENTS PAGE](#) 



PHILLIPS RAISED COUNTERSUNK MACHINE SCREWS ANSI B18.6.3

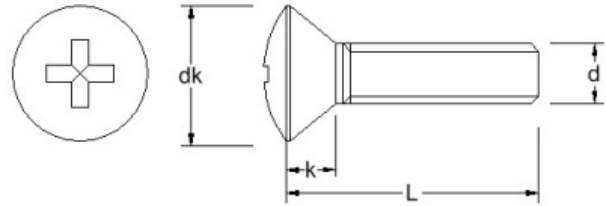

Material grades: A2: ● A4: ▲

Drive	#1	#1		#2	#2	#2	#2	#3	#3								
dk (Max)	0.162	0.212		0.262	0.312	0.362	0.362	0.477	0.477								
k (Max)	0.080	0.104		0.128	0.152	0.176	0.176	0.232	0.232								
Length/dim	2-56	4-40	5-40	6-32	8-32	10-24	10-32	1/4-20	1/4-28								
3/16	●																
1/4	●	●▲	●	●▲													
5/16	●	●▲	●	●▲	●▲	●▲	●▲										
3/8	●	●▲	●	●▲	●▲	●▲	●▲	●▲	●								
7/16	●	●▲	●	●▲	●▲	●▲	●▲	●▲	●								
1/2	●	●▲	●	●▲	●▲	●▲	●▲	●▲	●								
5/8	●	●▲	●	●▲	●▲	●▲	●▲	●▲	●								
3/4	●	●▲	●	●▲	●▲	●▲	●▲	●▲	●								
7/8		●▲	●	●▲	●▲	●▲	●▲	●▲	●								
1	●	●▲	●	●▲	●▲	●▲	●▲	●▲	●								
1.1/4		●▲	●	●▲	●▲	●▲	●▲	●▲									
1.1/2		●▲	●	●▲	●▲	●▲	●▲	●▲									
1.3/4				●▲	●▲	●▲	●▲	●▲									
2				●▲	●▲	●▲	●▲	●▲									
2.1/2						●▲	●▲	●▲									
3								●▲									

[CLICK HERE TO RETURN TO THE CONTENTS PAGE](#)

SLOT MUSHROOM MACHINE SCREWS ANSI B18.6.3

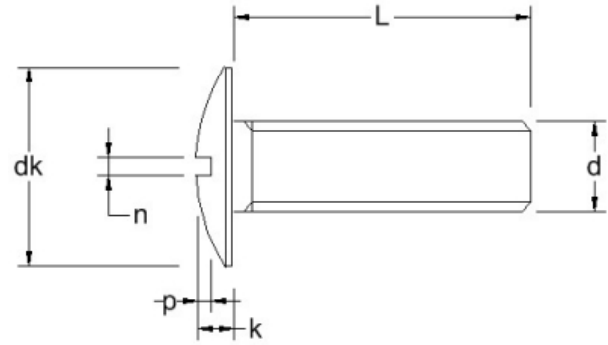

Material grades: A2: ●

dk (Max)	0.321	0.384	0.448	0.448	0.573	0.573	0.698	0.823									
k (Max)	0.086	0.102	0.128	0.128	0.150	0.150	0.183	0.215									
n (Max)	0.048	0.054	0.060	0.060	0.075	0.075	0.084	0.094									
p (Max)	0.050	0.058	0.068	0.068	0.087	0.087	0.106	0.124									
Length/dim	6-32	8-32	10-24	10-32	1/4-20	1/4-28	5/16-18	3/8-16									
1/4	●	●	●	●													
5/16	●	●	●	●													
3/8	●	●	●	●	●	●											
7/16	●	●			●	●											
1/2	●	●	●	●	●	●	●	●									
5/8	●	●	●	●	●	●	●	●	●								
3/4	●	●	●	●	●	●	●	●	●								
7/8	●	●	●	●	●	●	●	●	●								
1	●	●	●	●	●	●	●	●	●								
1.1/4		●	●	●	●	●	●	●	●								
1.1/2		●	●	●	●	●	●	●	●								
1.3/4			●	●	●	●	●	●	●								
2			●	●	●	●	●	●	●								
2.1/2					●	●	●	●	●								
3					●	●	●	●	●								

[CLICK HERE TO RETURN TO THE CONTENTS PAGE](#) >



SLOT FILLISTER MACHINE SCREWS ANSI B18.6.3

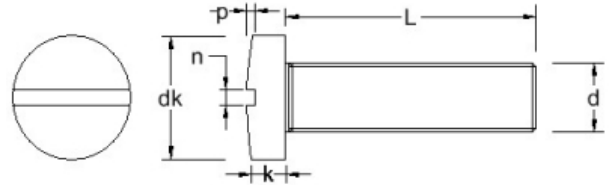

Material grades: A2: ●

dk (Max)	0.096	0.118	0.118	0.140	0.140	0.161	0.161	0.183	0.183	0.205	0.226	0.226	0.270	0.313	0.313	0.357	0.414
k (Max)	0.055	0.066	0.066	0.083	0.083	0.095	0.095	0.107	0.107	0.120	0.132	0.132	0.156	0.180	0.180	0.205	0.237
n (Max)	0.023	0.026	0.026	0.031	0.031	0.035	0.035	0.039	0.039	0.043	0.048	0.048	0.054	0.060	0.060	0.067	0.075
p (Max)	0.025	0.031	0.031	0.037	0.037	0.043	0.043	0.048	0.048	0.054	0.060	0.060	0.071	0.083	0.083	0.094	0.109
Length/dim	0-80	1-64	1-72	2-56	2-64	3-48	3-56	4-40	4-48	5-40	6-32	6-40	8-32	10-24	10-32	12-24	1/4-20
1/8	●	●	●	●	●	●	●	●	●								
5/32	●																
3/16	●	●	●	●	●	●	●	●	●	●	●		●	●	●		
1/4	●	●	●	●	●	●	●	●	●	●	●	●	●	●	●		
5/16	●	●	●	●	●	●	●	●	●	●	●	●	●	●	●	●	●
3/8	●	●	●	●	●	●	●	●	●	●	●	●	●	●	●	●	●
7/16	●	●	●	●	●	●	●	●	●	●	●	●	●	●	●	●	
1/2	●	●	●	●	●	●	●	●	●	●	●	●	●	●	●	●	●
9/16	●							●	●	●	●	●	●				
5/8	●	●	●	●	●	●	●	●	●	●	●	●	●	●	●	●	●
3/4	●	●	●	●	●	●	●	●	●	●	●	●	●	●	●	●	●
7/8	●	●	●	●	●	●	●	●	●	●	●	●	●	●	●	●	●
1	●	●	●	●	●	●	●	●	●	●	●	●	●	●	●	●	●
1.1/8											●		●				
1.1/4						●		●		●	●	●	●	●	●	●	●
1.1/2						●	●	●	●	●	●	●	●	●	●	●	●

[CLICK HERE TO RETURN TO THE CONTENTS PAGE](#)

SLOT FILLISTER MACHINE SCREWS ANSI B18.6.3

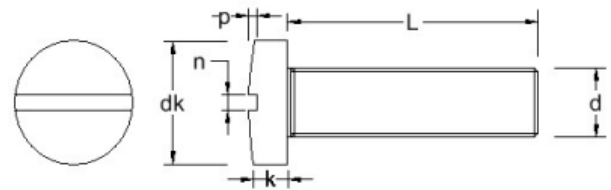

Material grades: A2: ●

dk (Max)	0.414	0.518	0.622																
k (Max)	0.237	0.295	0.355																
n (Max)	0.075	0.084	0.094																
p (Max)	0.109	0.137	0.164																
Length/dim	1/4-28	5/16-18	3/8-16																
1/8																			
5/32																			
3/16																			
1/4																			
5/16	●																		
3/8	●	●																	
7/16																			
1/2	●	●	●																
9/16																			
5/8	●	●	●																
3/4	●	●	●																
7/8	●	●	●																
1	●	●	●																
1.1/8																			
1.1/4	●	●	●																
1.1/2	●	●	●																

[CLICK HERE TO RETURN TO THE CONTENTS PAGE](#) 



SLOT FILLISTER MACHINE SCREWS ANSI B18.6.3

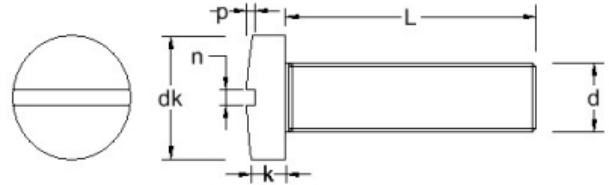

Material grades: A2: ●

dk (Max)	0.096	0.118	0.118	0.140	0.140	0.161	0.161	0.183	0.183	0.205	0.226	0.226	0.270	0.313	0.313	0.357	0.414
k (Max)	0.055	0.066	0.066	0.083	0.083	0.095	0.095	0.107	0.107	0.120	0.132	0.132	0.156	0.180	0.180	0.205	0.237
n (Max)	0.023	0.026	0.026	0.031	0.031	0.035	0.035	0.039	0.039	0.043	0.048	0.048	0.054	0.060	0.060	0.067	0.075
p (Max)	0.025	0.031	0.031	0.037	0.037	0.043	0.043	0.048	0.048	0.054	0.060	0.060	0.071	0.083	0.083	0.094	0.109
Length/dim	0-80	1-64	1-72	2-56	2-64	3-48	3-56	4-40	4-48	5-40	6-32	6-40	8-32	10-24	10-32	12-24	1/4-20
1.3/4											●	●	●	●	●	●	●
2											●	●	●	●	●	●	●
2.1/4														●	●		
2.1/2														●	●	●	●
2.3/4														●	●		
3														●	●	●	●
3.1/2																	●
4																	●
4.1/2																	
5																	
6																	

[CLICK HERE TO RETURN TO THE CONTENTS PAGE](#)

SLOT FILLISTER MACHINE SCREWS ANSI B18.6.3

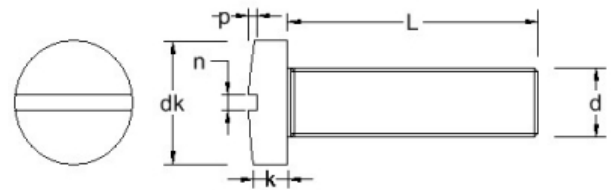
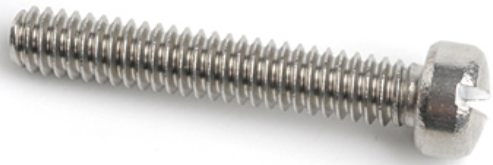

Material grades: A2: ●

dk (Max)	0.414	0.518	0.622																	
k (Max)	0.237	0.295	0.355																	
n (Max)	0.075	0.084	0.094																	
p (Max)	0.109	0.137	0.164																	
Length/dim	1/4-28	5/16-18	3/8-16																	
1.3/4	●	●	●																	
2	●	●	●																	
2.1/4																				
2.1/2	●	●	●																	
2.3/4																				
3	●	●	●																	
3.1/2	●	●	●																	
4	●	●	●																	
4.1/2		●																		
5		●	●																	
6			●																	

[CLICK HERE TO RETURN TO THE CONTENTS PAGE](#) 



SLOT BINDING MACHINE SCREWS ANSI B18.6.3

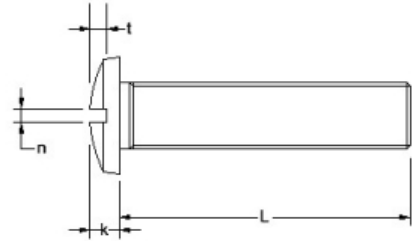
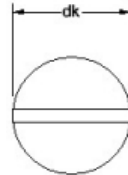

Material grades: A2: ●

dk	0.181	0.208	0.235	0.263	0.290	0.344	0.399	0.399	0.525	0.525	0.656	0.788					
k (Max)	0.050	0.059	0.068	0.078	0.087	0.105	0.123	0.123	0.165	0.165	0.209	0.253					
n (Max)	0.031	0.035	0.039	0.043	0.048	0.054	0.060	0.060	0.075	0.075	0.084	0.094					
p (Max)	0.030	0.036	0.042	0.048	0.053	0.065	0.077	0.077	0.105	0.105	0.134	0.163					
Length/dim	2-56	3-48	4-40	5-40	6-32	8-32	10-24	10-32	1/4-20	1/4-28	5/16-18	3/8-16					
1/8	●	●	●	●													
3/16	●	●	●	●	●												
1/4	●	●	●	●	●	●	●	●									
5/16	●	●	●	●	●	●	●	●	●	●							
3/8	●	●	●	●	●	●	●	●	●	●	●						
7/16	●	●	●	●	●	●	●	●	●	●	●						
1/2	●	●	●	●	●	●	●	●	●	●	●	●					
9/16	●	●	●	●	●												
5/8	●	●	●	●	●	●	●	●	●	●	●	●					
3/4	●	●	●	●	●	●	●	●	●	●	●	●	●				
7/8	●	●	●	●	●	●	●	●	●	●	●	●	●				
1	●	●	●	●	●	●	●	●	●	●	●	●	●				
1.1/4			●	●	●	●	●	●	●	●	●	●	●				
1.1/2			●	●	●	●	●	●	●	●	●	●	●				
1.3/4					●	●	●	●	●	●	●	●	●				
2					●	●	●	●	●	●	●	●	●				

[CLICK HERE TO RETURN TO THE CONTENTS PAGE](#)

SLOT BINDING MACHINE SCREWS ANSI B18.6.3

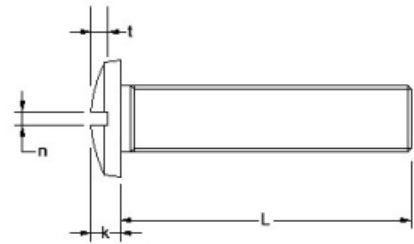
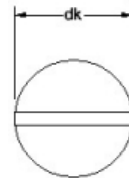

Material grades: A2: ●

dk	0.181	0.208	0.235	0.263	0.290	0.344	0.399	0.399	0.525	0.525	0.656	0.788					
k (Max)	0.050	0.059	0.068	0.078	0.087	0.105	0.123	0.123	0.165	0.165	0.209	0.253					
n (Max)	0.031	0.035	0.039	0.043	0.048	0.054	0.060	0.060	0.075	0.075	0.084	0.094					
p (Max)	0.030	0.036	0.042	0.048	0.053	0.065	0.077	0.077	0.105	0.105	0.134	0.163					
Length/dim	2-56	3-48	4-40	5-40	6-32	8-32	10-24	10-32	1/4-20	1/4-28	5/16-18	3/8-16					
2.1/4									●	●	●						
2.1/2									●	●	●	●					
2.3/4									●	●	●						
3									●	●	●	●					
3.1/2												●					
4												●					

[CLICK HERE TO RETURN TO THE CONTENTS PAGE](#) >



SLOT ROUND MACHINE SCREWS ANSI B18.6.3

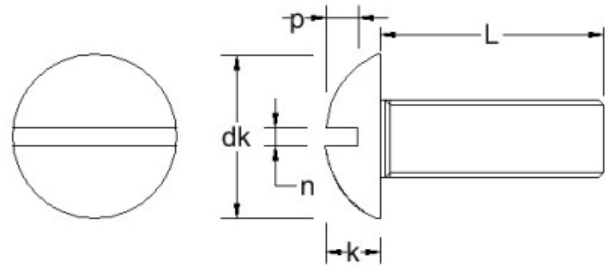

Material grades: A2: ●

dk (Max)	0.162	0.187	0.211	0.236	0.260	0.309	0.359	0.359	0.472	0.472	0.590	0.708				
k (Max)	0.069	0.078	0.086	0.095	0.103	0.120	0.137	0.137	0.175	0.175	0.216	0.256				
n (Max)	0.031	0.035	0.039	0.043	0.048	0.054	0.060	0.060	0.075	0.075	0.084	0.094				
p (Max)	0.048	0.053	0.058	0.063	0.068	0.077	0.087	0.087	0.109	0.109	0.132	0.155				
Length/dim	2-56	3-48	4-40	5-40	6-32	8-32	10-24	10-32	1/4-20	1/4-28	5/16-18	3/8-16				
1/8	●	●	●	●	●											
3/16	●	●	●	●	●											
1/4	●	●	●	●	●	●	●	●								
5/16	●	●	●	●	●	●	●	●	●	●						
3/8	●	●	●	●	●	●	●	●	●	●	●					
7/16	●	●	●	●	●	●	●	●	●	●	●					
1/2	●	●	●	●	●	●	●	●	●	●	●	●				
9/16	●	●	●	●	●											
5/8	●	●	●	●	●	●	●	●	●	●	●	●				
3/4	●	●	●	●	●	●	●	●	●	●	●	●	●			
7/8	●	●	●	●	●	●	●	●	●	●	●	●	●			
1	●	●	●	●	●	●	●	●	●	●	●	●	●			
1.1/4			●	●	●	●	●	●	●	●	●	●	●			
1.1/2			●	●	●	●	●	●	●	●	●	●	●			
1.3/4					●	●	●	●	●	●	●	●	●			
2					●	●	●	●	●	●	●	●	●			

[CLICK HERE TO RETURN TO THE CONTENTS PAGE](#) >

SLOT ROUND MACHINE SCREWS ANSI B18.6.3

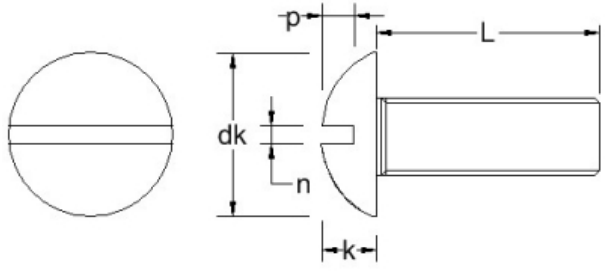

Material grades: A2: ●

dk (Max)	0.162	0.187	0.211	0.236	0.260	0.309	0.359	0.359	0.472	0.472	0.590	0.708					
k (Max)	0.069	0.078	0.086	0.095	0.103	0.120	0.137	0.137	0.175	0.175	0.216	0.256					
n (Max)	0.031	0.035	0.039	0.043	0.048	0.054	0.060	0.060	0.075	0.075	0.084	0.094					
p (Max)	0.048	0.053	0.058	0.063	0.068	0.077	0.087	0.087	0.109	0.109	0.132	0.155					
Length/dim	2-56	3-48	4-40	5-40	6-32	8-32	10-24	10-32	1/4-20	1/4-28	5/16-18	3/8-16					
2.1/4							●		●	●	●						
2.1/2							●	●	●	●	●	●					
2.3/4							●	●	●	●	●						
3							●	●	●	●	●	●					
3.1/2												●					
4												●					

[CLICK HERE TO RETURN TO THE CONTENTS PAGE](#) >



PHILLIPS MUSHROOM MACHINE SCREWS ANSI B18.6.3

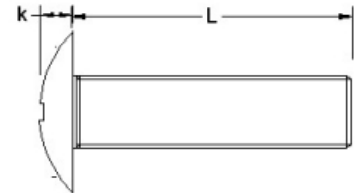

Material grades: A2: ●

Drive	#2	#2	#2	#2	#3	#3	#4	#4										
dk (Max)	0.321	0.384	0.448	0.448	0.573	0.573	0.698	0.823										
k (Max)	0.086	0.102	0.128	0.128	0.150	0.150	0.183	0.215										
Length/dim	6-32	8-32	10-24	10-32	1/4-20	1/4-28	5/16-18	3/8-16										
1/4	●	●	●	●														
5/16	●	●	●	●														
3/8	●	●	●	●	●	●												
7/16	●	●	●	●	●	●												
1/2	●	●	●	●	●	●	●	●										
5/8	●	●	●	●	●	●	●	●	●									
3/4	●	●	●	●	●	●	●	●	●									
7/8	●	●	●	●	●	●	●	●	●									
1	●	●	●	●	●	●	●	●	●									
1.1/4		●	●	●	●	●	●	●	●									
1.1/2		●	●	●	●	●	●	●	●									
1.3/4			●	●	●	●	●	●	●									
2			●	●	●	●	●	●	●									
2.1/2					●	●	●	●	●									
3					●	●	●	●	●									

[CLICK HERE TO RETURN TO THE CONTENTS PAGE](#) >

ROUND HEAD HAMMER DRIVES ANSI B18.6.4

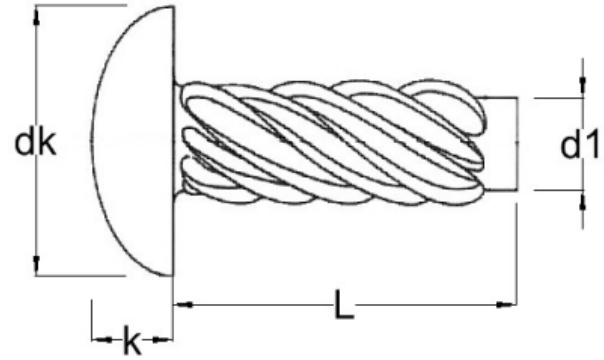

Material grades: A2: ●

d1 (Max)	0.049	0.063	0.083	0.096	0.116	0.136	0.150	0.177	0.202								
dk (Max)	0.099	0.127	0.162	0.211	0.260	0.309	0.359	0.408	0.457								
k (Max)	0.034	0.049	0.069	0.086	0.103	0.120	0.137	0.153	0.170								
Length/dim	NO.00	NO.0	NO.2	NO.4	NO.6	NO.8	NO.10	NO.12	NO.14								
1/8	●	●	●														
3/16	●	●	●	●													
1/4	●	●	●	●	●	●											
5/16	●	●	●	●	●	●											
3/8	●	●	●	●	●	●	●										
1/2			●		●	●	●	●	●								
5/8					●												
3/4					●												

[CLICK HERE TO RETURN TO THE CONTENTS PAGE](#) 



DOWEL PINS ANSI B18.8.2

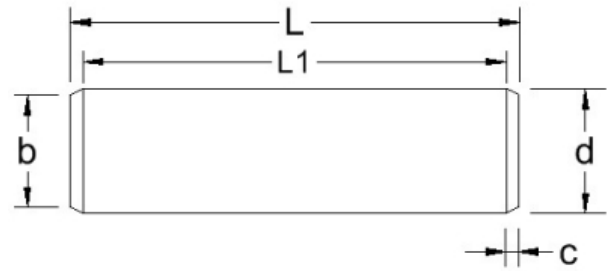

Material grades: A2: ● A4: ▲

b (Max)	0.058	0.089	0.120	0.180	0.240	0.302	0.365	0.424	0.486	0.611	0.735											
c (Max)	0.020	0.031	0.041	0.062	0.083	0.104	0.125	0.146	0.167	0.208	0.250											
Hole Size	0.0620 - 0.0625		0.0932 - 0.0937		0.1245 - 0.1250		0.1870 - 0.1875		0.2495 - 0.2500		0.3120 - 0.3125		0.3745 - 0.3750		0.4370 - 0.4375		0.4995 - 0.5000		0.6245 - 0.6250		0.7495 - 0.7500	
Length/dim	1/16	3/32	1/8	3/16	1/4	5/16	3/8	7/16	1/2	5/8	3/4											
3/16	●▲																					
1/4	●▲	●▲	●▲																			
5/16	●▲	●▲	●▲																			
3/8	●▲	●▲	●▲	●▲																		
1/2	●▲	●▲	●▲	●▲	●▲	●▲	●▲															
5/8	●▲	●▲	●▲	●▲	●▲	●▲	●▲															
3/4	●▲	●▲	●▲	●▲	●▲	●▲	●▲	●	●													
7/8		●		●▲	●▲	●▲	●▲	●														
1	●▲	●▲	●▲	●▲	●▲	●▲	●▲	●	●	●												
1.1/4			●▲	●▲	●▲	●▲	●▲	●	●	●												
1.1/2			●▲	●▲	●▲	●▲	●▲	●	●	●	●											
1.3/4			●▲	●▲	●▲	●▲	●▲	●	●	●	●											
2			●▲	●▲	●▲	●▲	●▲	●	●	●	●											
2.1/4					●▲	●▲	●▲	●	●	●	●											
2.1/2					●▲	●▲	●▲	●	●	●	●											
3					●▲	●▲	●▲	●	●	●	●											
3.1/2					●▲	●▲	●▲	●	●	●	●											

[CLICK HERE TO RETURN TO THE CONTENTS PAGE](#)



DOWEL PINS ANSI B18.8.2

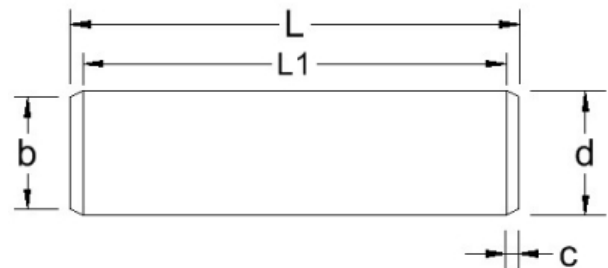

Material grades: A2: ● A4: ▲

b (Max)	0.058	0.089	0.120	0.180	0.240	0.302	0.365	0.424	0.486	0.611	0.735						
c (Max)	0.020	0.031	0.041	0.062	0.083	0.104	0.125	0.146	0.167	0.208	0.250						
Hole Size	0.0620 - 0.0625	0.0932 - 0.0937	0.1245 - 0.1250	0.1870 - 0.1875	0.2495 - 0.2500	0.3120 - 0.3125	0.3745 - 0.3750	0.4370 - 0.4375	0.4995 - 0.5000	0.6245 - 0.6250	0.7495 - 0.7500						
Length/dim	1/16	3/32	1/8	3/16	1/4	5/16	3/8	7/16	1/2	5/8	3/4						
4					● ▲	● ▲	● ▲	●	●	●	●						
4.1/2							● ▲	●	●	●	●						
5							● ▲	●	●	●	●						
5.1/2									●	●	●						
6									●	●	●						

[CLICK HERE TO RETURN TO THE CONTENTS PAGE](#) 



SLOTTED SPRING PINS ANSI B18.8.2

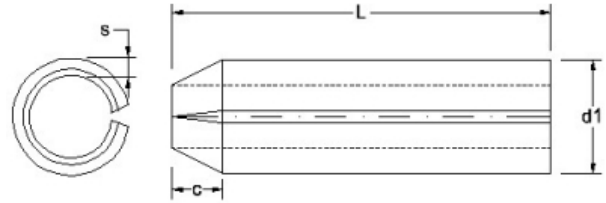

Material grades: A2: ●

c (Max)	0.028	0.038	0.044	0.055	0.065	0.080	0.095	0.095	0.110	0.125	0.150						
d1 (Max)	0.069	0.103	0.135	0.199	0.264	0.330	0.395	0.459	0.524	0.653	0.784						
Hole Size	0.062 - 0.065	0.094 - 0.097	0.125 - 0.129	0.187 - 0.192	0.250 - 0.256	0.312 - 0.318	0.375 - 0.382	0.437 - 0.445	0.500 - 0.510	0.625 - 0.638	0.750 - 0.764						
s	0.012	0.022	0.028	0.040	0.048	0.062	0.077	0.077	0.094	0.125	0.150						
Length/dim	1/16	3/32	1/8	3/16	1/4	5/16	3/8	7/16	1/2	5/8	3/4						
3/16		●															
1/4	●	●															
5/16	●	●	●														
3/8	●	●	●														
7/16		●	●														
1/2	●	●	●	●	●												
9/16	●	●															
5/8	●	●	●	●	●												
3/4	●	●	●	●	●	●	●										
7/8		●	●	●	●	●	●										
1		●	●	●	●	●	●	●									
1.1/4		●	●	●	●	●	●	●	●								
1.1/2		●	●	●	●	●	●	●	●								
1.3/4			●	●	●	●	●	●	●								
2			●	●	●	●	●	●	●	●							
2.1/4				●	●	●	●	●	●	●	●						

[CLICK HERE TO RETURN TO THE CONTENTS PAGE](#)

SLOTTED SPRING PINS ANSI B18.8.2

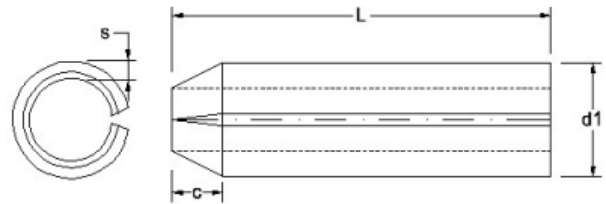

Material grades: A2: ●

c (Max)	0.028	0.038	0.044	0.055	0.065	0.080	0.095	0.095	0.110	0.125	0.150						
d1 (Max)	0.069	0.103	0.135	0.199	0.264	0.330	0.395	0.459	0.524	0.653	0.784						
Hole Size	0.062 - 0.065	0.094 - 0.097	0.125 - 0.129	0.187 - 0.192	0.250 - 0.256	0.312 - 0.318	0.375 - 0.382	0.437 - 0.445	0.500 - 0.510	0.625 - 0.638	0.750 - 0.764						
s	0.012	0.022	0.028	0.040	0.048	0.062	0.077	0.077	0.094	0.125	0.150						
Length/dim	1/16	3/32	1/8	3/16	1/4	5/16	3/8	7/16	1/2	5/8	3/4						
2.1/2				●	●	●	●	●	●	●	●						
2.3/4					●	●	●	●	●	●	●						
3					●	●	●	●	●	●	●						
3.1/2					●	●	●	●	●	●	●						
4						●	●	●	●	●	●						
4.1/2										●	●						
5										●	●						
5.1/2										●	●						
6										●	●						

[CLICK HERE TO RETURN TO THE CONTENTS PAGE](#) 



NYLON INSERT NUTS

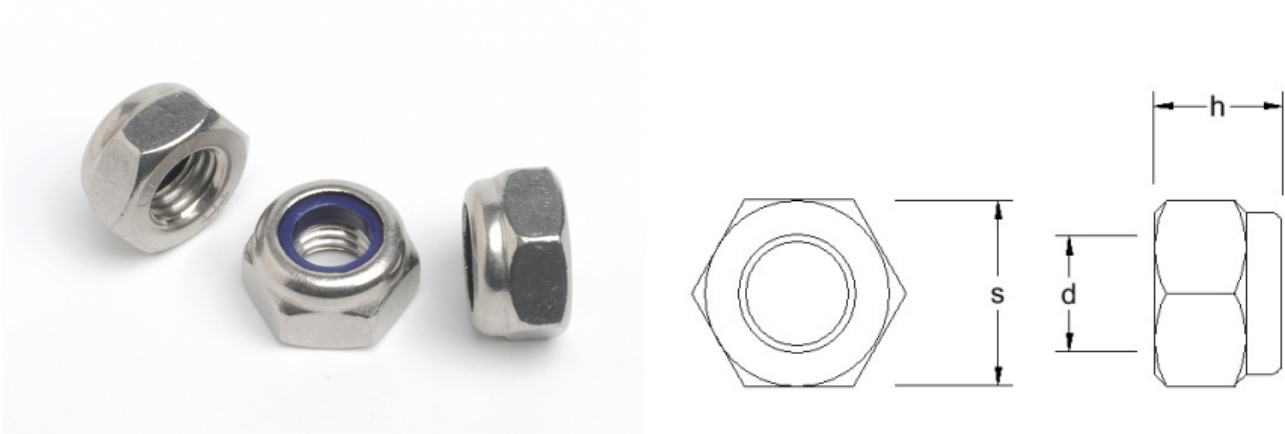

Material grades: A2: ● A4: ▲

h(Max)	0.141	0.141	0.141	0.172	0.234	0.234	0.234	0.313	0.313	0.313	0.344	0.344	0.453	0.453	0.453	0.453	0.594
s (Max)	0.250	0.250	0.250	0.312	0.344	0.375	0.375	0.438	0.438	0.438	0.500	0.500	0.562	0.562	0.688	0.688	0.750
Length/dim	2-56	4-40	5-40	6-32	8-32	10-24	10-32	12-24	1/4-20	1/4-28	5/16-18	5/16-24	3/8-16	3/8-24	7/16-14	7/16-20	1/2-13
	●	●	●	●▲	●▲	●▲	●▲	●	●▲	●▲	●▲	●▲	●▲	●▲	●▲	●▲	●▲

CLICK HERE TO RETURN TO THE CONTENTS PAGE
➤

NYLON INSERT NUTS

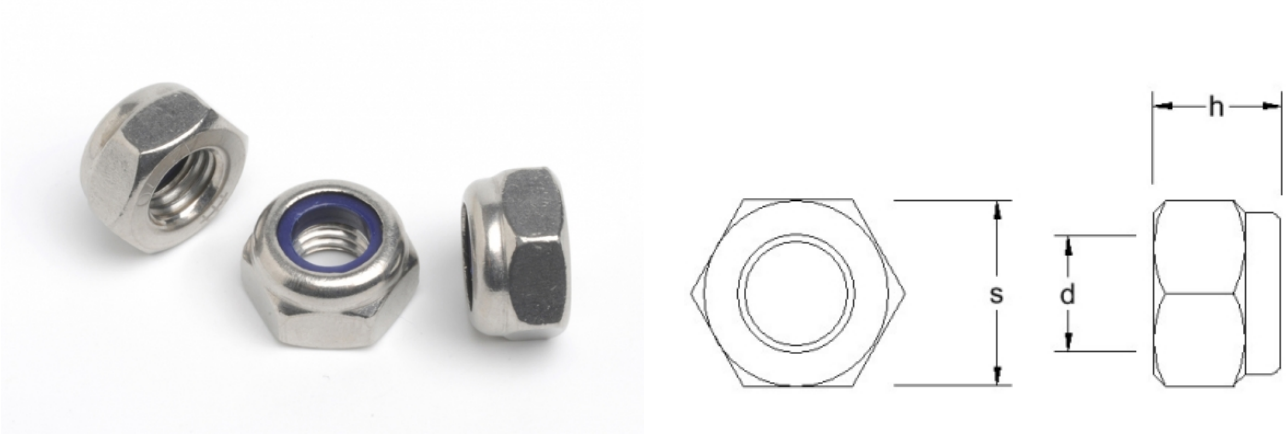

Material grades: A2: ● A4: ▲

h(Max)	0.594	0.640	0.640	0.750	0.750	0.875	0.875	0.984	0.984	1.047	1.047						
s (Max)	0.750	0.875	0.875	0.938	0.938	1.063	1.063	1.250	1.250	1.440	1.440						
Length/dim	1/2-20	9/16-12	9/16-18	5/8-11	5/8-18	3/4-10	3/4-16	7/8-9	7/8-14	1-8	1-12						
	●▲	●▲	●	●▲	●▲	●▲	●▲	●▲	●	●▲	▲						

[CLICK HERE TO RETURN TO THE CONTENTS PAGE](#) 



NYLON INSERT NUTS THIN TYPE

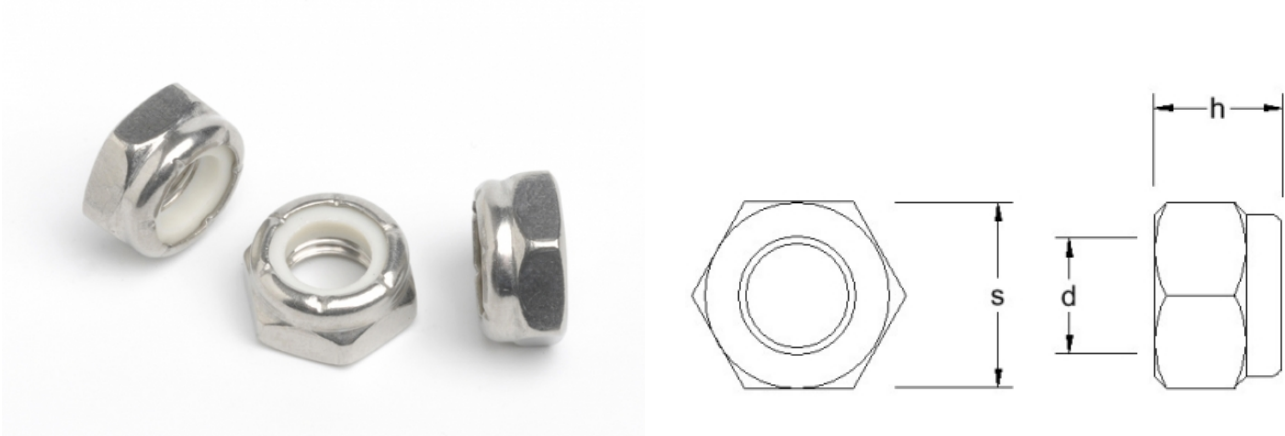

Material grades: A2: ● A4: ▲

h	0.109	0.125	0.172	0.172	0.172	0.203	0.203	0.250	0.250	0.266	0.266	0.313	0.313	0.313	0.313	0.391	0.391
s (Max)	0.250	0.312	0.344	0.375	0.375	0.438	0.438	0.500	0.500	0.563	0.563	0.688	0.688	0.750	0.750	0.938	0.938
Length/dim	4-40	6-32	8-32	10-24	10-32	1/4-20	1/4-28	5/16-18	5/16-24	3/8-16	3/8-24	7/16-14	7/16-20	1/2-13	1/2-20	5/8-11	5/8-18
	●▲	●▲	●▲	●▲	●▲	●▲	●▲	●▲	●▲	●▲	●▲	●	●	●▲	●▲	●▲	●

[CLICK HERE TO RETURN TO THE CONTENTS PAGE](#) >



NYLON INSERT NUTS THIN TYPE

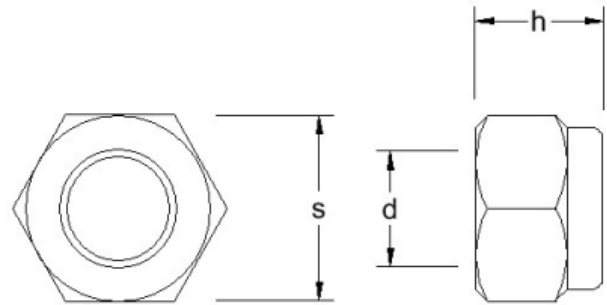

Material grades: A2: ● A4: ▲

h	0.408	0.562																	
s (Max)	1.063	1.440																	
Length/dim	3/4-10	1-8																	
	●▲	●▲																	

CLICK HERE TO RETURN TO THE CONTENTS PAGE 



SERRATED FLANGED NUTS

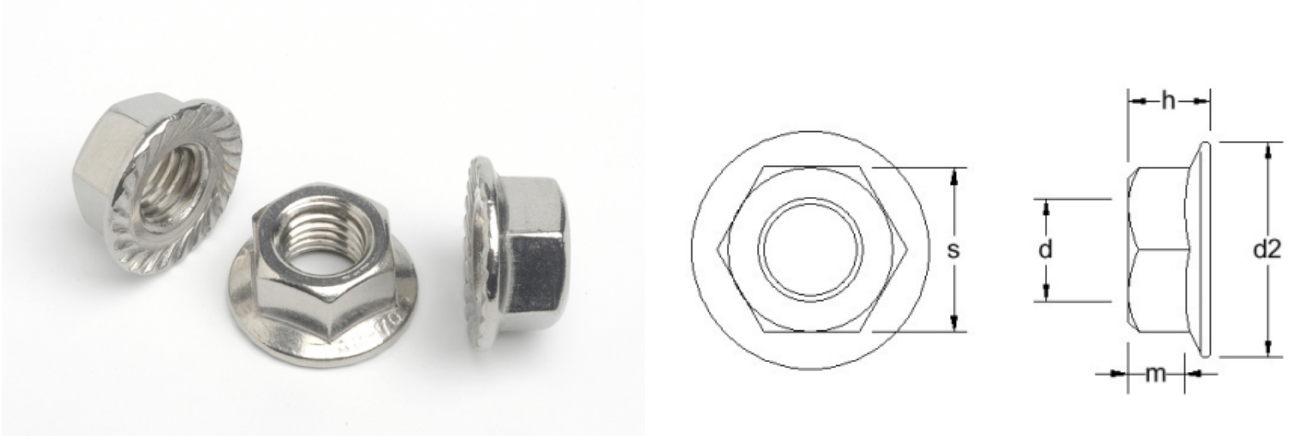

Material grades: A2: ● A4: ▲

d2 (Max)	0.422	0.469	0.500	0.500	0.594	0.594	0.594	0.680	0.680	0.750	0.750	1.031	1.031				
h (Max)	0.171	0.203	0.219	0.219	0.236	0.236	0.236	0.283	0.283	0.347	0.347	0.458	0.458				
m (Min)	0.10	0.13	0.13	0.13	0.14	0.14	0.14	0.17	0.17	0.23	0.23	0.31	0.31				
s (Max)	0.312	0.344	0.375	0.375	0.438	0.438	0.438	0.500	0.500	0.562	0.562	0.750	0.750				
Length/dim	6-32	8-32	10-24	10-32	12-24	1/4-20	1/4-28	5/16-18	5/16-24	3/8-16	3/8-24	1/2-13	1/2-20				
	●▲	●▲	●▲	●▲	●	●▲	●	●▲	●	●▲	●	●▲	●				

[CLICK HERE TO RETURN TO THE CONTENTS PAGE](#) >



HEXAGON DOMED NUTS

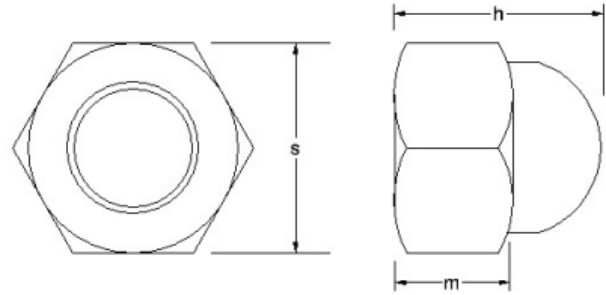

Material grades: A2: ● A4: ▲

h	0.250	*	0.296	0.312	0.390	0.390	0.421	0.468	0.468	0.531	0.531	0.625	0.625	0.718	0.718	0.812	0.812
m	*	*	0.171	0.171	0.203	0.203	0.203	0.234	0.234	0.281	0.281	0.312	0.312	0.343	0.343	0.421	0.421
s (Max)	0.250	*	0.312	0.312	0.375	0.375	0.375	0.437	0.437	0.562	0.562	0.625	0.625	0.625	0.625	0.750	0.750
Length/dim	4-40	5-40	6-32	8-32	10-24	10-32	12-24	1/4-20	1/4-28	5/16-18	5/16-24	3/8-16	3/8-24	7/16-14	7/16-20	1/2-13	1/2-20
	●▲	●▲	●▲	●▲	●▲	●▲	●	●▲	●▲	●▲	●▲	●▲	●▲	●	●	●▲	●▲

[CLICK HERE TO RETURN TO THE CONTENTS PAGE](#)



HEXAGON DOMED NUTS

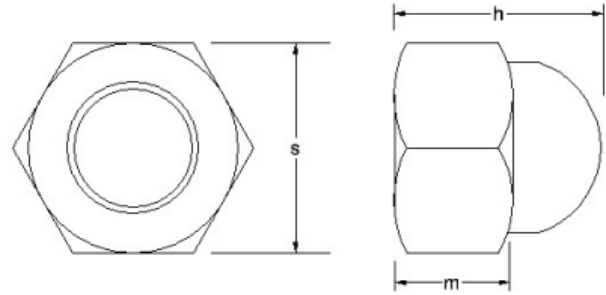

Material grades: A2: ● A4: ▲

h	0.984	1.187																		
m	0.531	0.593																		
s (Max)	1.000	1.062																		
Length/dim	5/8-11	3/4-10																		
	●▲	●▲																		

[CLICK HERE TO RETURN TO THE CONTENTS PAGE](#)

WING NUTS

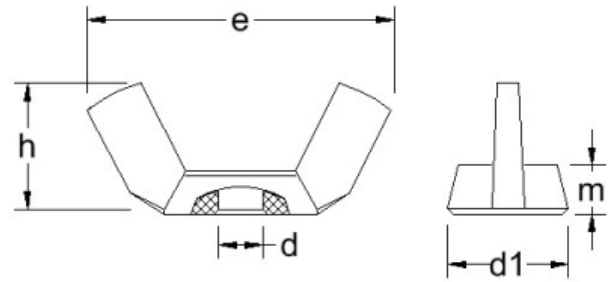

Material grades: A2: ● A4: ▲

d1 (Max)	0.33	0.43	0.43	0.43	0.50	0.50	0.50	0.58	0.58	0.70	0.70	0.93	0.93	0.93	1.19	1.19	
e (Max)	0.720	0.910	0.910	0.910	1.10	1.100	1.100	1.250	1.250	1.440	1.440	1.94	1.940	1.940	2.760	2.760	
h (Max)	0.410	0.470	0.470	0.470	0.570	0.570	0.570	0.660	0.660	0.790	0.790	1.00	1.00	1.00	1.44	1.44	
m (Max)	0.14	0.18	0.18	0.18	0.22	0.22	0.22	0.25	0.25	0.30	0.30	0.39	0.39	0.39	0.55	0.55	
Length/dim	6-32	8-32	10-24	10-32	12-24	1/4-20	1/4-28	5/16-18	5/16-24	3/8-16	3/8-24	7/16-14	1/2-13	1/2-20	5/8-11	3/4-10	
	●▲	●▲	●▲	●▲	●▲	●▲	●▲	●▲	●▲	●▲	●▲	●▲	●▲	●▲	●▲	●▲	

[CLICK HERE TO RETURN TO THE CONTENTS PAGE](#) >



USA SMALL PATTERN HEXAGON NUTS

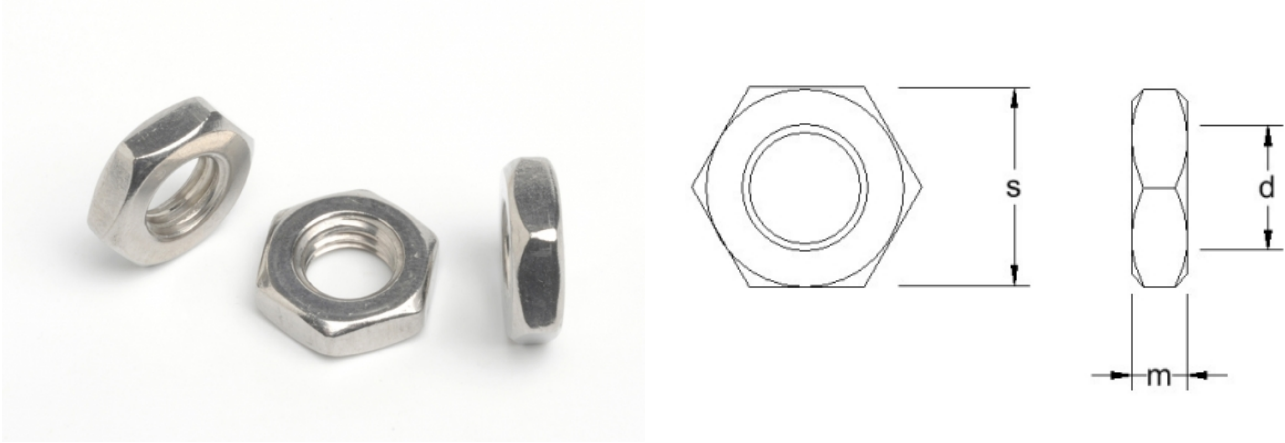

Material grades: A2: ●

m (Max)	0.047	0.047	0.062	0.062	0.093	0.093	0.109	0.125	0.125								
s (Max)	0.125	0.125	0.156	0.187	0.250	0.250	0.312	0.343	0.343								
Length/dim	0-80	1-64	2-56	4-40	5-40	6-32	8-32	10-24	10-32								
1/8AF	●	●															
5/32AF			●														
3/16AF				●													
1/4AF					●	●	●										
5/16AF							●	●	●								
11/32AF								●	●								

[CLICK HERE TO RETURN TO THE CONTENTS PAGE](#)
➤

USA KEP NUTS

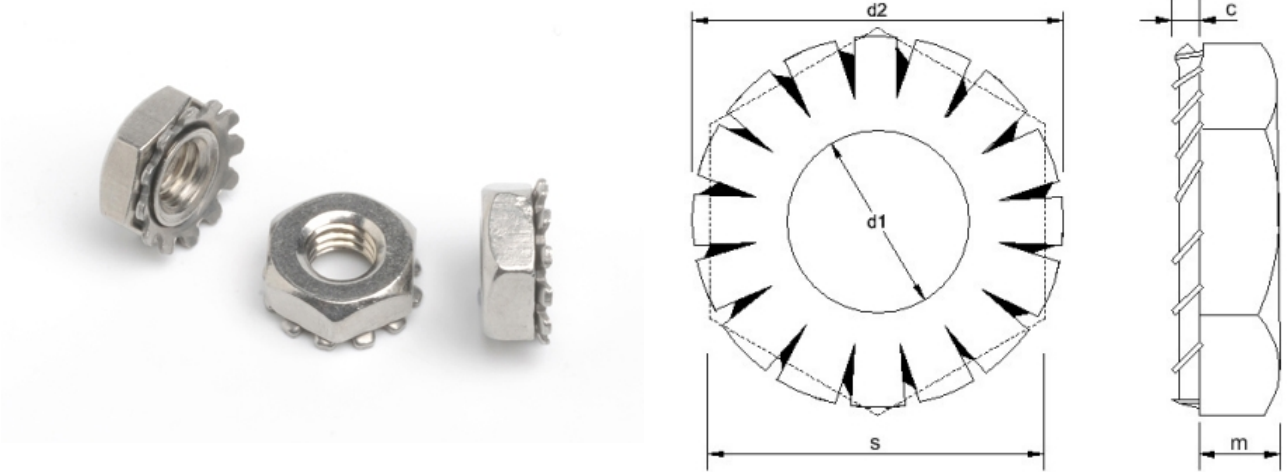

Material grades: A2: ●

c	0.014	0.018	0.021	0.023	0.023	0.026	0.026	0.031	0.031	0.031	0.031						
d2	0.281	0.343	0.375	0.406	0.406	0.500	0.500	0.578	0.578	0.656	0.656						
m	0.094	0.109	0.125	0.125	0.125	0.218	0.218	0.265	0.265	0.328	0.328						
s	0.250	0.312	0.344	0.375	0.375	0.438	0.438	0.500	0.500	0.562	0.562						
Length/dim	4-40	6-32	8-32	10-24	10-32	1/4-20	1/4-28	5/16-18	5/16-24	3/8-16	3/8-24						
	●	●	●	●	●	●	●	●	●	●	●						

CLICK HERE TO RETURN TO THE CONTENTS PAGE
➤



USA 800 SERIES FLAT WASHERS

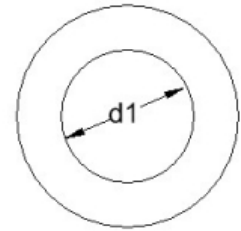
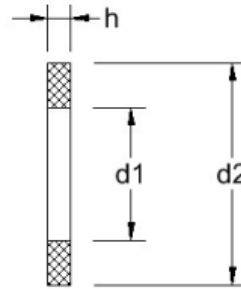

Material grades: A2: ●

d2	0.078	0.093	0.125	0.125	0.156	0.156	0.187	0.218	0.188	0.219	0.250	0.281	0.343	0.312	0.406	0.375	0.468
Thickness/d1	0.187	0.250	0.250	0.312	0.312	0.375	0.375	0.437	0.438	0.500	0.562	0.625	0.687	0.750	0.812	0.875	0.921
0.0200	●	●															
0.0220			●														
0.0320				●													
0.0370					●												
0.0510						●	●	●	●	●							
0.0650											●	●	●	●	●		●
0.0840																●	
0.0980																	
0.1090																	
0.1340																	
0.1500																	
0.1640																	

[CLICK HERE TO RETURN TO THE CONTENTS PAGE](#) >

USA 800 SERIES FLAT WASHERS

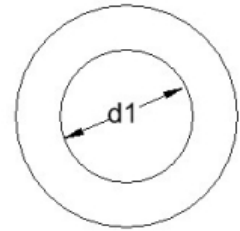
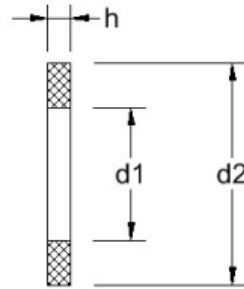

Material grades: A2: ●

d2	0.437	0.531	0.500	0.656	0.562	0.812	0.687	0.937	0.812	1.062	0.937	1.062				
Thickness/d1	1.000	1.062	1.250	1.312	1.375	1.500	1.750	1.750	2.000	2.000	2.250	2.500				
0.0200																
0.0220																
0.0320																
0.0370																
0.0510																
0.0650																
0.0840	●		●													
0.0980		●		●												
0.1090					●											
0.1340						●	●	●		●						
0.1500									●							
0.1640											●	●				

[CLICK HERE TO RETURN TO THE CONTENTS PAGE](#) 



THREADED ROD X 36"

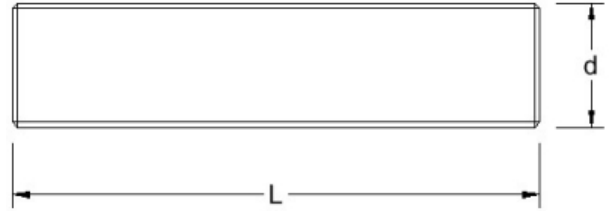

Material grades: A2: ● A4: ▲

L	36	36	36	36	36	36	36	36	36	36	36	36	36	36	36	36	36
Length/dim	2-56	4-40	5-40	6-32	6-40	8-32	10-24	10-32	12-24	1/4-20	1/4-28	5/16-18	5/16-24	3/8-16	3/8-24	7/16-14	7/16-20
3FT	●▲	●▲	●▲	●▲	●▲	●▲	●▲	●▲	●	●▲	●▲	●▲	●▲	●▲	●▲	●▲	●▲

CLICK HERE TO RETURN TO THE CONTENTS PAGE

THREADED ROD X 36"

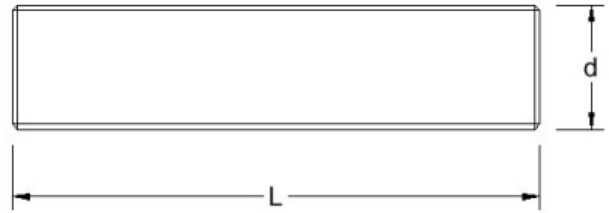

Material grades: A2: ● A4: ▲

L	36	36	36	36	36	36	36	36	36	36	36	36				
Length/dim	1/2-13	1/2-20	9/16-12	9/16-18	5/8-11	5/8-18	3/4-10	3/4-16	7/8-9	7/8-14	1-8	1-12				
3FT	●▲	●▲	●▲	●▲	●▲	●▲	●▲	●▲	●▲	●▲	●▲	●▲				

CLICK HERE TO RETURN TO THE CONTENTS PAGE 



TX PAN MACHINE SCREWS

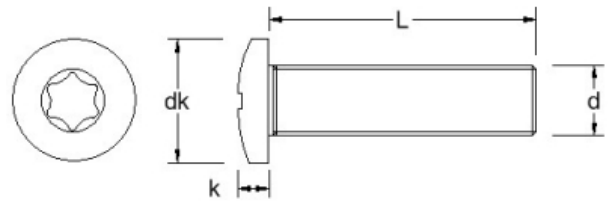

Material grades: A2: ●

dk (Max)	0.219	0.270	0.322	0.373	0.373	0.492	0.615	0.740									
k (Max)	0.080	0.097	0.115	0.133	0.133	0.175	0.218	0.261									
Length/dim	4-40	6-32	8-32	10-24	10-32	1/4-20	5/16-18	3/8-16									
1/4	●	●	●														
5/16	●																
3/8	●	●	●														
1/2	●	●	●	●	●	●											
3/4		●	●	●	●	●	●	●									
1		●	●	●	●	●	●	●									
1.1/4				●	●	●	●	●									
1.1/2				●	●	●		●									

CLICK HERE TO RETURN TO THE CONTENTS PAGE
➤



TX COUNTERSUNK MACHINE SCREWS

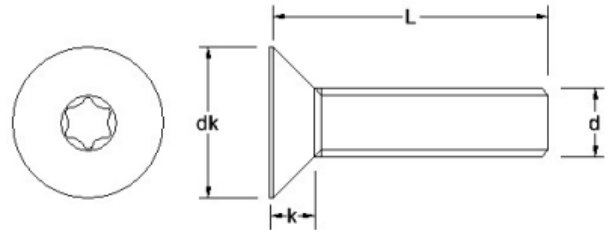

Material grades: A2: ●

dk (Max)	0.212	0.262	0.312	0.362	0.362	0.477											
k	0.067	0.083	0.100	0.116	0.116	0.153											
Length/dim	4-40	6-32	8-32	10-24	10-32	1/4-20											
1/4	●	●															
3/8	●	●	●														
1/2	●	●	●	●	●	●											
3/4		●		●	●	●											

CLICK HERE TO RETURN TO THE CONTENTS PAGE
➤



PIN TX BUTTON SCREWS

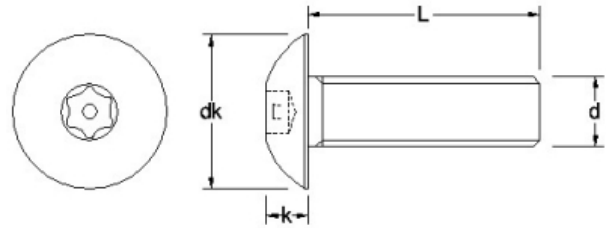

Material grades: A2: ●

dk (Max)	0.213	0.262	0.312	0.361	0.361	0.437	0.547	0.656											
k (Max)	0.059	0.073	0.087	0.101	0.101	0.132	0.166	0.199											
Length/dim	4-40	6-32	8-32	10-24	10-32	1/4-20	5/16-18	3/8-16											
1/4	●	●	●	●															
3/8	●	●	●	●	●														
1/2	●	●	●	●	●	●													
5/8			●	●	●	●													
3/4		●	●	●	●	●	●	●											
1		●	●	●	●	●	●	●											
1.1/4			●	●	●	●	●	●											
1.1/2				●	●	●	●	●											
2						●													

[CLICK HERE TO RETURN TO THE CONTENTS PAGE](#) >

PIN TX COUNTERSUNK SCREWS

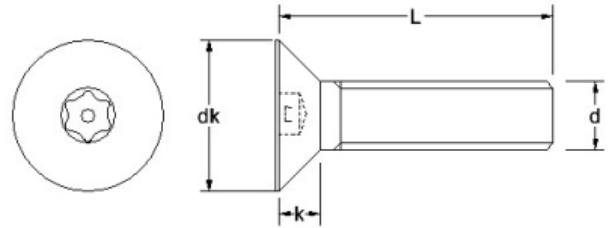

Material grades: A2: ●

dk (Max)	0.307	0.359	0.411	0.411	0.531												
k (Max)	0.097	0.112	0.127	0.127	0.161												
Length/dim	6-32	8-32	10-24	10-32	1/4-20												
3/8	●	●															
1/2	●	●	●	●	●												
3/4	●	●	●	●	●												
1	●	●	●	●	●												
1.1/2					●												

[CLICK HERE TO RETURN TO THE CONTENTS PAGE](#) 



PIN HEX BUTTON SCREWS

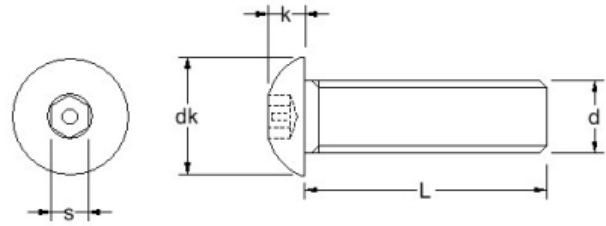

Material grades: A2: ●

dk (Max)	0.262	0.312	0.361	0.361	0.437	0.547	0.656											
k (Max)	0.073	0.087	0.101	0.101	0.132	0.166	0.199											
s	1/8	1/8	5/32	5/32	5/32	3/16	7/32											
Length/dim	6-32	8-32	10-24	10-32	1/4-20	5/16-18	3/8-16											
1/4	●		●	●														
3/8	●	●	●	●														
1/2	●	●	●	●	●	●	●											
5/8			●	●	●													
3/4	●	●	●	●	●	●	●											
1	●	●	●	●	●	●	●											
1.1/4			●	●	●	●	●											
1.1/2		●	●	●	●	●	●											
1.3/4								●										
2			●	●	●	●	●	●										
2.1/4								●										
2.1/2								●										
2.3/4								●										
3								●										
3.1/4								●										
4								●										

[CLICK HERE TO RETURN TO THE CONTENTS PAGE](#) >

PIN HEX COUNTERSUNK SCREWS

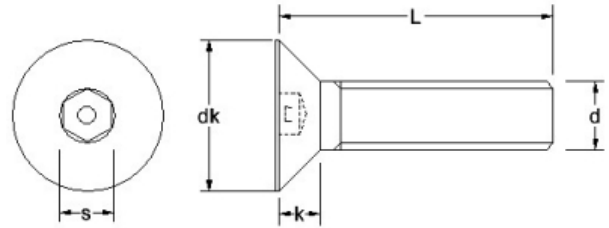

Material grades: A2: ●

dk (Max)	0.307	0.359	0.411	0.411	0.531	0.656	0.781											
k (Max)	0.097	0.112	0.127	0.127	0.161	0.198	0.234											
s	1/8	1/8	5/32	5/32	5/32	3/16	7/32											
Length/dim	6-32	8-32	10-24	10-32	1/4-20	5/16-18	3/8-16											
3/8	●	●	●	●														
1/2	●	●	●	●	●	●												
3/4	●	●	●	●	●	●	●											
1		●	●	●	●	●	●											
1.1/4					●													
1.1/2			●	●	●													

[CLICK HERE TO RETURN TO THE CONTENTS PAGE](#) 



SOCKET SHOULDER SCREWS

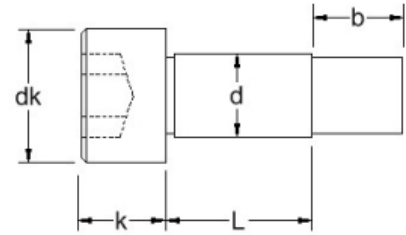
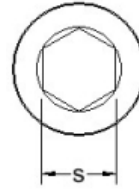

Material grades: A2: ● 416: ◆

	b	5/32	3/16	3/16	3/8	1/4	7/16	7/16	1/2	5/8								
dk	1/4	9/32	5/16	3/8	3/8	7/16	9/16	9/16	9/16	3/4								
k	1/8	1/8	5/32	3/16	3/16	7/32	1/4	1/4	1/4	5/16								
s	5/64	3/32	3/32	1/8	1/8	5/32	3/16	3/16	3/16	1/4								
Thread	4-40	6-32	8-32	10-24	10-32	1/4-20	1/4-20	5/16-18	3/8-16									
Length/d	1/8	5/32	3/16	1/4	1/4	5/16	3/8	3/8	1/2									
1/8	●◆	●◆	●◆	●◆	●◆													
3/16	●◆	●◆	●◆	●◆	●◆													
1/4	●◆	●◆	●◆	●◆	●◆	●◆												
5/16	●◆	●◆	●◆	●◆	●◆	●◆	●◆	●◆										
3/8	●◆	●◆	●◆	●◆	●◆	●◆	●◆	●◆										
7/16	●◆	●◆																
1/2	●◆	●◆	●◆	●◆	●◆	●◆	●◆	●◆	●◆	●◆								
5/8			●◆	●◆	●◆	●◆	●◆	●◆	●◆	●◆								
3/4			●◆	●◆	●◆	●◆	●◆	●◆	●◆	●◆								
1			●◆	●◆	●◆	●◆	●◆	●◆	●◆	●◆								
1.1/4			●◆	●◆	●◆	●◆	●◆	●◆	●◆	●◆								
1.1/2			●◆	●◆	●◆	●◆	●◆	●◆	●◆	●◆								

[CLICK HERE TO RETURN TO THE CONTENTS PAGE](#) >

KNURLED SOCKET SHOULDER SCREWS

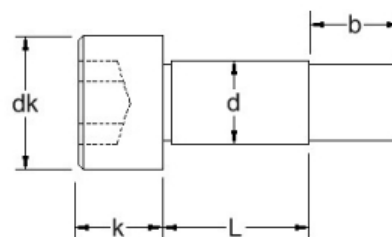
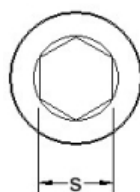

Material grades: A2: ● A4: ▲

	b	5/32	3/16	3/16	3/16	3/8	1/4	7/16	3/4	1/2	5/8	3/4	7/8	1	1.1/8	1.1/2		
dk	1/4	9/32	5/16	5/16	3/8	3/8	7/16	9/16	9/16	3/4	7/8	1	1.5/16	1.3/4	2.1/8			
k	1/8	1/8	5/32	5/32	3/16	3/16	7/32	1/4	1/4	5/16	3/8	1/2	5/8	3/4	1			
s	5/64	3/32	3/32	3/16	1/8	1/8	5/32	3/16	3/16	1/4	5/16	3/8	1/2	5/8	7/8			
Thread	4-40	6-32	8-32	8-32	10-24	10-32	1/4-20	1/4-20	5/16-18	3/8-16	1/2-13	5/8-11	3/4-10	7/8-9	1.1/8-7			
Length/d	1/8	5/32	3/16	7/32	1/4	1/4	5/16	3/8	3/8	1/2	5/8	3/4	1	1.1/4	1.1/2			
1/8	●▲	●▲	●▲	●▲	●▲	●▲	●▲											
5/32	●▲	●▲	●▲	●▲	●▲	●▲	●▲											
3/16	●▲	●▲	●▲	●▲	●▲	●▲	●▲	●▲	●▲									
7/32	●▲	●▲	●▲	●▲	●▲	●▲	●▲	●▲	●▲	●▲								
1/4	●▲	●▲	●▲	●▲	●▲	●▲	●▲	●▲	●▲	●▲	●▲	●▲						
9/32	●▲	●▲	●▲	●▲	●▲	●▲	●▲	●▲	●▲	●▲	●▲	●▲						
5/16	●▲	●▲	●▲	●▲	●▲	●▲	●▲	●▲	●▲	●▲	●▲	●▲						
11/32	●▲	●▲	●▲	●▲	●▲	●▲	●▲	●▲	●▲	●▲	●▲	●▲						
3/8	●▲	●▲	●▲	●▲	●▲	●▲	●▲	●▲	●▲	●▲	●▲	●▲						
13/32	●▲	●▲	●▲	●▲	●▲	●▲	●▲	●▲	●▲	●▲	●▲	●▲						
7/16	●▲	●▲	●▲	●▲	●▲	●▲	●▲	●▲	●▲	●▲	●▲	●▲						
15/32	●▲	●▲	●▲	●▲	●▲	●▲	●▲	●▲	●▲	●▲	●▲	●▲						
1/2	●▲	●▲	●▲	●▲	●▲	●▲	●▲	●▲	●▲	●▲	●▲	●▲	●▲	●▲				
9/16	●▲	●▲	●▲	●▲	●▲	●▲	●▲	●▲	●▲	●▲	●▲	●▲	●▲	●▲				
5/8	●▲	●▲	●▲	●▲	●▲	●▲	●▲	●▲	●▲	●▲	●▲	●▲	●▲	●▲				

[CLICK HERE TO RETURN TO THE CONTENTS PAGE](#) 



KNURLED SOCKET SHOULDER SCREWS

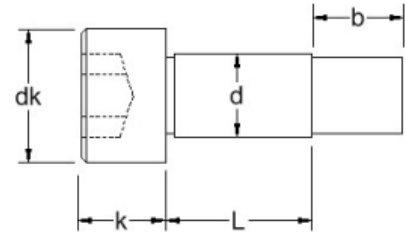

Material grades: A2: ● A4: ▲

	5/32	3/16	3/16	3/16	3/8	1/4	7/16	3/4	1/2	5/8	3/4	7/8	1	1.1/8	1.1/2		
b	5/32	3/16	3/16	3/16	3/8	1/4	7/16	3/4	1/2	5/8	3/4	7/8	1	1.1/8	1.1/2		
dk	1/4	9/32	5/16	5/16	3/8	3/8	7/16	9/16	9/16	3/4	7/8	1	1.5/16	1.3/4	2.1/8		
k	1/8	1/8	5/32	5/32	3/16	3/16	7/32	1/4	1/4	5/16	3/8	1/2	5/8	3/4	1		
s	5/64	3/32	3/32	3/16	1/8	1/8	5/32	3/16	3/16	1/4	5/16	3/8	1/2	5/8	7/8		
Thread	4-40	6-32	8-32	8-32	10-24	10-32	1/4-20	1/4-20	5/16-18	3/8-16	1/2-13	5/8-11	3/4-10	7/8-9	1.1/8-7		
Length/d	1/8	5/32	3/16	7/32	1/4	1/4	5/16	3/8	3/8	1/2	5/8	3/4	1	1.1/4	1.1/2		
11/16	●▲	●▲	●▲	●▲	●▲	●▲	●▲	●▲	●▲								
3/4	●▲	●▲	●▲	●▲	●▲	●▲	●▲	●▲	●▲	●▲	●▲	●▲	●▲				
13/16	●▲	●▲	●▲	●▲	●▲	●▲	●▲	●▲	●▲								
7/8	●▲	●▲	●▲	●▲	●▲	●▲	●▲	●▲	●▲	●▲	●▲						
15/16	●▲	●▲	●▲	●▲	●▲	●▲	●▲	●▲	●▲								
1	●▲	●▲	●▲	●▲	●▲	●▲	●▲	●▲	●▲	●▲	●▲	●▲	●▲	●▲	●▲		
1.1/8	●▲	●▲	●▲	●▲	●▲	●▲	●▲	●▲	●▲								
1.1/4	●▲	●▲	●▲	●▲	●▲	●▲	●▲	●▲	●▲	●▲	●▲	●▲	●▲	●▲	●▲		
1.3/8	●▲	●▲	●▲	●▲	●▲	●▲	●▲	●▲	●▲								
1.1/2	●▲	●▲	●▲	●▲	●▲	●▲	●▲	●▲	●▲	●▲	●▲	●▲	●▲	●▲	●▲		
1.5/8	●▲	●▲	●▲	●▲	●▲	●▲	●▲	●▲	●▲								
1.3/4	●▲	●▲	●▲	●▲	●▲	●▲	●▲	●▲	●▲	●▲	●▲	●▲	●▲	●▲	●▲		
1.7/8	●▲	●▲	●▲	●▲	●▲	●▲	●▲	●▲	●▲								
2	●▲	●▲	●▲	●▲	●▲	●▲	●▲	●▲	●▲	●▲	●▲	●▲	●▲	●▲	●▲		
2.1/4			●▲	●▲	●▲	●▲	●▲	●▲	●▲	●▲	●▲	●▲	●▲				

[CLICK HERE TO RETURN TO THE CONTENTS PAGE](#)



KNURLED SOCKET SHOULDER SCREWS

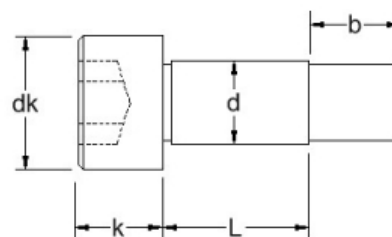
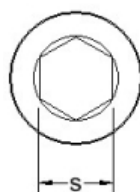

Material grades: A2: ● A4: ▲

	b	5/32	3/16	3/16	3/16	3/8	1/4	7/16	3/4	1/2	5/8	3/4	7/8	1	1.1/8	1.1/2		
dk	1/4	9/32	5/16	5/16	3/8	3/8	7/16	9/16	9/16	3/4	7/8	1	1.5/16	1.3/4	2.1/8			
k	1/8	1/8	5/32	5/32	3/16	3/16	7/32	1/4	1/4	5/16	3/8	1/2	5/8	3/4	1			
s	5/64	3/32	3/32	3/16	1/8	1/8	5/32	3/16	3/16	1/4	5/16	3/8	1/2	5/8	7/8			
Thread	4-40	6-32	8-32	8-32	10-24	10-32	1/4-20	1/4-20	5/16-18	3/8-16	1/2-13	5/8-11	3/4-10	7/8-9	1.1/8-7			
Length/d	1/8	5/32	3/16	7/32	1/4	1/4	5/16	3/8	3/8	1/2	5/8	3/4	1	1.1/4	1.1/2			
2.1/2			●▲	●▲	●▲	●▲	●▲	●▲	●▲	●▲	●▲	●▲	●▲	●▲	●▲	●▲		
2.3/4					●▲	●▲	●▲	●▲	●▲	●▲	●▲	●▲	●▲	●▲				
3					●▲	●▲	●▲	●▲	●▲	●▲	●▲	●▲	●▲	●▲	●▲	●▲		
3.1/4								●▲	●▲	●▲	●▲	●▲	●▲	●▲				
3.1/2					●▲	●▲	●▲	●▲	●▲	●▲	●▲	●▲	●▲	●▲	●▲			
3.3/4								●▲	●▲	●▲	●▲	●▲	●▲	●▲				
4					●▲	●▲	●▲	●▲	●▲	●▲	●▲	●▲	●▲	●▲	●▲			
4.1/4											●▲	●▲	●▲	●▲				
4.1/2					●▲	●▲	●▲	●▲	●▲	●▲	●▲	●▲	●▲	●▲				
4.3/4											●▲	●▲	●▲	●▲				
5					●▲	●▲	●▲	●▲	●▲	●▲	●▲	●▲	●▲	●▲	●▲			
5.1/2							●▲	●▲	●▲	●▲	●▲	●▲	●▲	●▲	●▲			
6							●▲	●▲	●▲	●▲	●▲	●▲	●▲	●▲	●▲			
6.1/2								●▲	●▲	●▲	●▲	●▲	●▲	●▲	●▲			
7								●▲	●▲	●▲	●▲	●▲	●▲	●▲	●▲			

[CLICK HERE TO RETURN TO THE CONTENTS PAGE](#) 



KNURLED SOCKET SHOULDER SCREWS

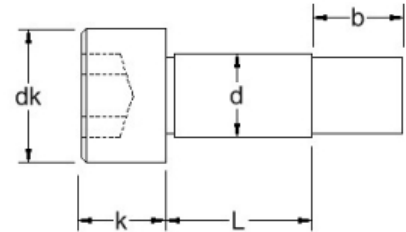
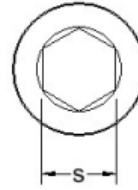

Material grades: A2: ● A4: ▲

b	5/32	3/16	3/16	3/16	3/8	1/4	7/16	3/4	1/2	5/8	3/4	7/8	1	1.1/8	1.1/2		
dk	1/4	9/32	5/16	5/16	3/8	3/8	7/16	9/16	9/16	3/4	7/8	1	1.5/16	1.3/4	2.1/8		
k	1/8	1/8	5/32	5/32	3/16	3/16	7/32	1/4	1/4	5/16	3/8	1/2	5/8	3/4	1		
s	5/64	3/32	3/32	3/16	1/8	1/8	5/32	3/16	3/16	1/4	5/16	3/8	1/2	5/8	7/8		
Thread	4-40	6-32	8-32	8-32	10-24	10-32	1/4-20	1/4-20	5/16-18	3/8-16	1/2-13	5/8-11	3/4-10	7/8-9	1.1/8-7		
Length/d	1/8	5/32	3/16	7/32	1/4	1/4	5/16	3/8	3/8	1/2	5/8	3/4	1	1.1/4	1.1/2		
7.1/2								●▲	●▲	●▲	●▲	●▲	●▲				
8								●▲	●▲	●▲	●▲	●▲	●▲				

[CLICK HERE TO RETURN TO THE CONTENTS PAGE](#)



LOW HEAD SOCKET SHOULDER SCREWS

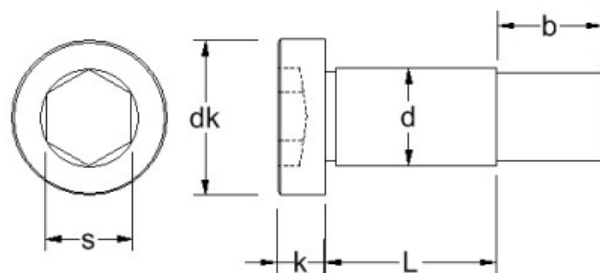

Material grades: A2: ● A4: ▲

	1/8	5/32	3/16	3/16	1/4	7/16	1/2											
b	1/8	5/32	3/16	3/16	1/4	7/16	1/2											
dk	3/16	1/4	9/32	5/16	3/8	7/16	9/16											
k	1/16	3/32	5/64	7/64	1/8	1/8	3/32											
s	5/64	5/64	3/32	3/32	1/8	5/32	3/16											
Thread	2-56	4-40	6-32	8-32	10-32	1/4-20	5/16-18											
Length/d	3/32	1/8	5/32	3/16	1/4	5/16	3/8											
1/16	●▲	●▲																
3/32	●▲	●▲																
1/8	●▲	●▲	●▲	●▲	●▲	●▲	●▲											
5/32	●▲	●▲																
3/16	●▲	●▲	●▲	●▲	●▲													
1/4	●▲	●▲	●▲	●▲	●▲	●▲	●▲											
5/16	●▲	●▲	●▲	●▲	●▲													
3/8	●▲	●▲	●▲	●▲	●▲	●▲	●▲											
1/2		●▲		●▲	●▲	●▲	●▲											
5/8				●▲	●▲	●▲	●▲											
3/4				●▲	●▲	●▲	●▲											
1				●▲	●▲	●▲	●▲											

[CLICK HERE TO RETURN TO THE CONTENTS PAGE](#) >



ULTRA LOW HEAD SOCKET SHOULDER SCREWS

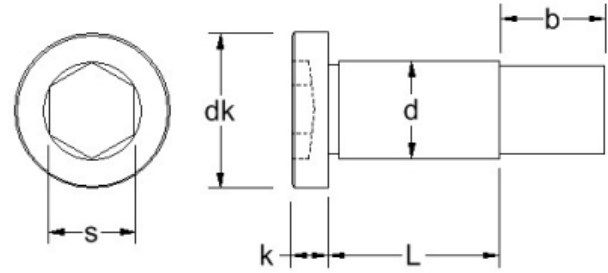

Material grades: **A4: ▲**

b	1/8	5/32	3/16	3/16	1/4														
dk	3/16	1/4	9/32	5/16	3/8														
k	1/32	3/64	3/64	3/64	1/16														
s	5/64	5/64	3/32	3/32	1/8														
Thread	2-56	4-40	6-32	8-32	10-32														
Length/d	3/32	1/8	5/32	3/16	1/4														
1/8	▲	▲	▲	▲															
3/16	▲	▲	▲	▲															
1/4	▲	▲	▲	▲	▲														
5/16		▲	▲	▲	▲														
3/8	▲	▲	▲	▲	▲														
1/2		▲	▲	▲	▲														
5/8				▲	▲														
3/4				▲	▲														
1				▲	▲														

CLICK HERE TO RETURN TO THE CONTENTS PAGE

TX SHOULDER SCREWS

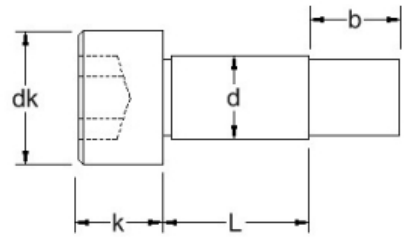
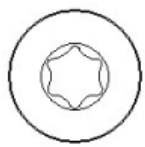

Material grades: A2: ● A4: ▲

b	5/32	3/16	1/4																	
dk	1/4	5/16	3/8																	
k	1/8	5/32	3/16																	
T Drive	T10	T25	T30																	
Thread	4-40	8-32	10-32																	
Length/d	1/8	3/16	1/4																	
1/8	●▲	●▲	●▲																	
3/16	●▲	●▲	●▲																	
1/4	●▲	●▲	●▲																	
5/16	●▲	●▲	●▲																	
3/8	●▲	●▲	●▲																	
1/2	●▲	●▲	●▲																	
5/8		●▲	●▲																	
3/4		●▲	●▲																	
1		●▲	●▲																	

[CLICK HERE TO RETURN TO THE CONTENTS PAGE](#) >



SLOTTED SHOULDER SCREWS

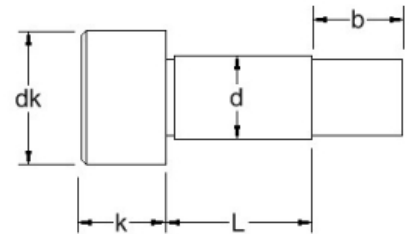
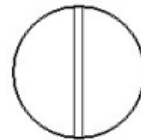

Material grades: A2: ●

b	5/32	3/16	3/16	3/8	1/4	7/16	7/16	1/2	5/8								
dk	1/4	9/32	5/16	3/8	3/8	7/16	9/16	9/16	3/4								
k	1/8	1/8	5/32	3/16	3/16	7/32	1/4	1/4	5/16								
Thread	4-40	6-32	8-32	10-24	10-32	1/4-20	1/4-20	5/16-18	3/8-16								
Length/d	1/8	5/32	3/16	1/4	1/4	5/16	3/8	3/8	1/2								
1/8	●	●	●	●	●												
3/16	●	●	●	●	●												
1/4	●	●	●	●	●	●											
5/16	●	●	●	●	●	●	●	●									
3/8	●	●	●	●	●	●	●	●									
7/16	●																
1/2	●	●	●	●	●	●	●	●	●								
5/8			●	●	●	●	●	●	●								
3/4			●	●	●	●	●	●	●								
1			●	●	●	●	●	●	●								
1.1/4			●	●	●	●	●	●	●								
1.1/2			●	●	●	●	●	●	●								

[CLICK HERE TO RETURN TO THE CONTENTS PAGE](#)

LOW HEAD SLOTTED SHOULDER SCREWS

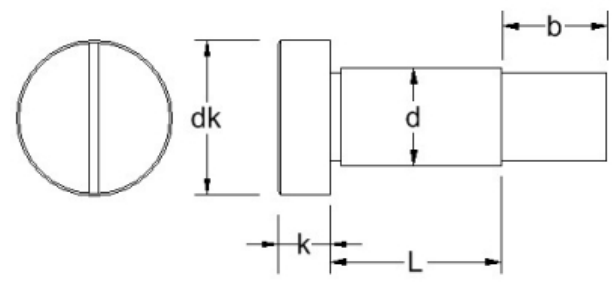

Material grades: A2: ● A4: ▲

b	1/8	5/32	3/16	3/16	1/4	7/16	1/2											
dk	3/16	1/4	9/32	5/16	3/8	7/16	9/16											
k	1/16	3/32	5/64	7/64	1/8	1/8	3/32											
Thread	2-56	4-40	6-32	8-32	10-32	1/4-20	5/16-18											
Length/d	3/32	1/8	5/32	3/16	1/4	5/16	3/8											
1/16	●▲	●▲																
3/32	●▲	●▲																
1/8	●▲	●▲	●▲	●▲	●▲	●▲	●▲											
5/32	●▲	●▲																
3/16	●▲	●▲	●▲	●▲	●▲													
1/4	●▲	●▲	●▲	●▲	●▲	●▲	●▲											
5/16	●▲	●▲	●▲	●▲	●▲													
3/8	●▲	●▲	●▲	●▲	●▲	●▲	●▲											
1/2		●▲		●▲	●▲	●▲	●▲											
5/8				●▲	●▲	●▲	●▲											
3/4				●▲	●▲	●▲	●▲											
1				●▲	●▲	●▲	●▲											

[CLICK HERE TO RETURN TO THE CONTENTS PAGE](#) >



ULTRA LOW HEAD SLOTTED SHOULDER SCREWS

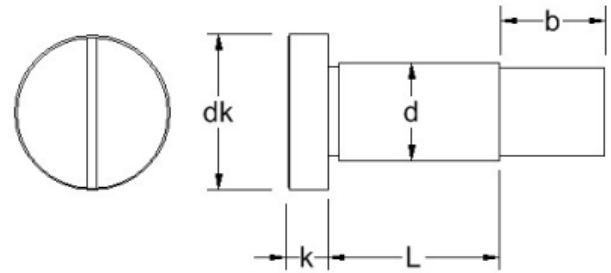

Material grades: **A4: ▲**

b	1/8	5/32	3/16	3/16	1/4													
dk	3/16	1/4	9/32	5/16	3/8													
k	1/32	3/64	3/64	3/64	1/16													
Thread	2-56	4-40	6-32	8-32	10-32													
Length/d	3/32	1/8	5/32	3/16	1/4													
1/8	▲	▲	▲	▲														
3/16	▲	▲	▲	▲														
1/4	▲	▲	▲	▲	▲													
5/16	▲	▲	▲	▲	▲													
3/8	▲	▲	▲	▲	▲													
1/2		▲	▲	▲	▲													
5/8				▲	▲													
3/4				▲	▲													
1				▲	▲													

[CLICK HERE TO RETURN TO THE CONTENTS PAGE](#)



BUMAX HEXAGON SET SCREWS ANSI B18.2.1

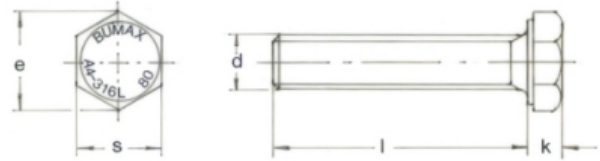

Material grades: **BUMAX 88** ♦

k (Max)	0.163	0.211	0.243	0.627	0.403	0.483												
s (Max)	0.438	0.500	0.562	1.500	0.938	1.125												
T.P.I UNC	20	18	16	8	11	10												
Length/dim	1/4-20	5/16-18	3/8-16	1/2-13	5/8-11	3/4-10	1-8											
1/2	♦	♦																
5/8	♦	♦	♦															
3/4	♦	♦	♦															
7/8			♦															
1		♦	♦	♦	♦													
1.1/4				♦	♦	♦												
1.1/2				♦	♦	♦												
1.3/4					♦	♦												
2						♦	♦											
2.1/4							♦											
2.1/2							♦											

[CLICK HERE TO RETURN TO THE CONTENTS PAGE](#) >



BUMAX HEXAGON BOLTS ANSI B18.2.1

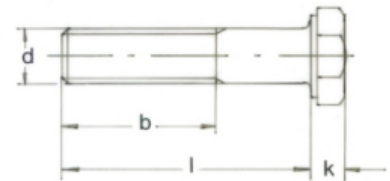
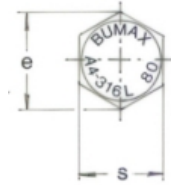

Material grades: **BUMAX 88** ♦

k (Max)	0.163	0.211	0.243	0.323	0.403	0.483	0.563	0.627									
s (Max)	0.438	0.500	0.562	0.750	0.938	1.125	1.312	1.500									
Length/dim	1/4-20	5/16-18	3/8-16	1/2-13	5/8-11	3/4-10	7/8-9	1-8									
1	♦																
1.1/4	♦	♦	♦														
1.1/2	♦	♦	♦														
1.3/4	♦	♦	♦	♦													
2	♦	♦	♦	♦	♦												
2.1/4			♦	♦	♦	♦											
2.1/2	♦	♦	♦	♦	♦	♦	♦										
2.3/4			♦	♦	♦	♦	♦										
3	♦	♦	♦	♦	♦	♦	♦	♦									
3.1/4			♦	♦	♦	♦	♦	♦									
3.1/2		♦	♦	♦	♦	♦	♦	♦									
4		♦	♦	♦	♦	♦	♦	♦									
4.1/2			♦	♦	♦	♦	♦	♦									
5			♦	♦	♦	♦	♦	♦									
5.1/2				♦	♦	♦		♦									
6			♦	♦	♦	♦	♦	♦									
6.1/2						♦		♦									
7						♦											

[CLICK HERE TO RETURN TO THE CONTENTS PAGE](#)

BUMAX HEXAGON FULL NUTS ANSI B18.2.2

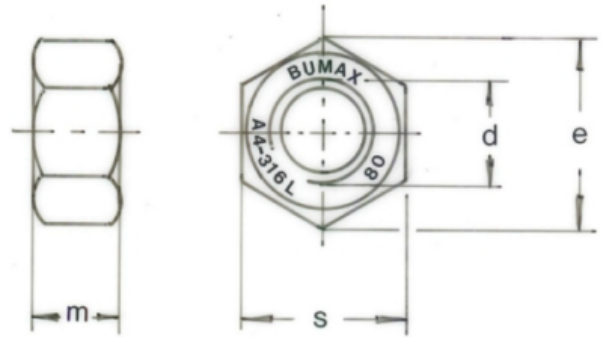

Material grades: **BUMAX 88** ♦

e	s x 1.15	s x 1.15	s x 1.15	s x 1.15	s x 1.15	s x 1.15	s x 1.15										
m (Max)	0.226	0.273	0.337	0.887	0.559	0.665	0.776										
s (Max)	0.438	0.500	0.562	1.500	0.938	1.125	1.312										
T.P.I UNC	20	18	16	8	11	10	9										
Length/dim	1/4-20	5/16-18	3/8-16	1/2-13	5/8-11	3/4-10	7/8-9	1-8									
	♦	♦	♦	♦	♦	♦	♦	♦									

[CLICK HERE TO RETURN TO THE CONTENTS PAGE](#) >



BUMAX FLAT WASHERS ANSI B18.22.1 200HV

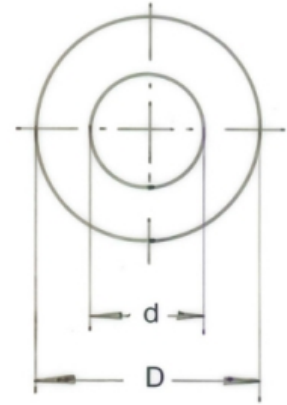

Material grades: **BUMAX 88** ♦

D	0.625	0.750	0.875	1.250	1.500	1.875	2.00	2.00									
d	0.281	0.343	0.406	0.531	0.687	0.812	0.937	1.062									
t	0.050	0.050	0.050	0.062	0.078	0.109	0.109	0.125									
Length/dim	1/4	5/16	3/8	1/2	5/8	3/4	7/8	1									
	♦	♦	♦	♦	♦	♦	♦	♦									

CLICK HERE TO RETURN TO THE CONTENTS PAGE

BUMAX SOCKET CAP SCREWS ANSI B18.3

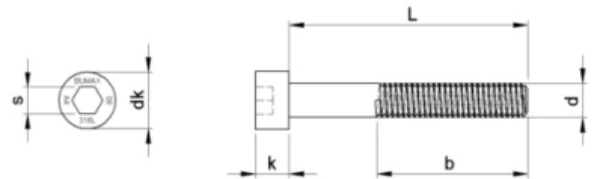

Material grades: **BUMAX 88** ♦

	1.00 - 1.50	1.12 - 1.71	1.25 - 1.94	2.50 - 4.12	1.75 - 2.82	2.00 - 3.25	2.25 - 3.69								
b	1.00 - 1.50	1.12 - 1.71	1.25 - 1.94	2.50 - 4.12	1.75 - 2.82	2.00 - 3.25	2.25 - 3.69								
dk (Max)	0.375	0.469	0.562	1.500	0.938	1.125	1.312								
k (Max)	0.250	0.312	0.375	1.000	0.625	0.750	0.875								
s	3/16	1/4	5/16	3/4	1/2	5/8	3/4								
T.P.I UNC	20	18	16	8	11	10	9								
t (Min)	0.120	0.151	0.182	0.495	0.307	0.370	0.432								
Length/dim	1/4-20	5/16-18	3/8-16	1/2-13	5/8-11	3/4-10	7/8-9	1-8							
1/2	♦	♦													
5/8	♦	♦													
3/4	♦	♦	♦												
7/8	♦	♦	♦												
1	♦	♦	♦	♦											
1.1/4	♦	♦	♦	♦	♦										
1.1/2	♦	♦	♦	♦	♦										
1.3/4			♦		♦										
2		♦	♦	♦	♦	♦	♦	♦							
2.1/4				♦	♦										
2.1/2			♦	♦	♦	♦									
3				♦	♦	♦	♦	♦							
4					♦		♦	♦							

[CLICK HERE TO RETURN TO THE CONTENTS PAGE](#) >



PRECISION TECHNOLOGY SUPPLIES

Stainless Steel Industrial Fastenings & Precision Turned Parts

The Birches Industrial Estate
East Grinstead
RH19 1XZ
United Kingdom

Tel **+44 (0)1342 410 758**

Fax **+44 (0)1342 311 464**

Email **info@pts-uk.com**



www.pts-uk.com

